



US00D839562S

(12) **United States Design Patent**  
Lv

(10) **Patent No.:** US D839,562 S  
(45) **Date of Patent:** \*\* Feb. 5, 2019

- (54) SANDAL
- (71) Applicant: **Jianchao Lv**, Quanzhou (CN)
- (72) Inventor: **Jianchao Lv**, Quanzhou (CN)
- (\*\*) Term: **15 Years**
- (21) Appl. No.: **29/629,376**
- (22) Filed: **Dec. 13, 2017**
- (51) **LOC (11) Cl.** ..... **02-04**
- (52) **U.S. Cl.**  
USPC ..... **D2/916; D2/923; D2/926**
- (58) **Field of Classification Search**  
USPC ..... D2/896-900, 907, 909, 916-919,  
D2/923-926, 946, 969, 971  
CPC .. A43B 3/12; A43B 3/10; A43B 3/128; A43B  
3/00  
See application file for complete search history.

- D611,238 S \* 3/2010 McDonald ..... D2/902
- D615,284 S \* 5/2010 McDonald ..... D2/896
- D617,084 S \* 6/2010 McDonald ..... D2/896
- 8,844,171 B2 \* 9/2014 Eder ..... A43B 1/0009  
36/133
- D753,377 S \* 4/2016 Bigolin ..... D2/907
- D789,670 S \* 6/2017 Montgomery ..... D2/969

\* cited by examiner

*Primary Examiner* — Rashida C. Walshon  
(74) *Attorney, Agent, or Firm* — Law Offices of Steven W. Weinrieb

(57) **CLAIM**  
The ornamental design for a sandal, as shown and described.

**DESCRIPTION**

FIG. 1 is a right side top perspective view of the sandal showing my new design;  
FIG. 2 is a top plan view thereof; and  
FIG. 3 is a bottom plan view thereof.  
FIG. 4 is a rear elevational view thereof;  
FIG. 5 is a front elevational view thereof;  
FIG. 6 is a left side elevational view thereof; and,  
FIG. 7 is a right side elevational view thereof.  
The broken lines in the drawings illustrate portions of the sandal that form no part of the claimed design.

**1 Claim, 7 Drawing Sheets**

- (56) **References Cited**  
U.S. PATENT DOCUMENTS  
D247,527 S \* 3/1978 Foldes ..... D2/926  
D303,729 S \* 10/1989 Macasieb ..... D2/916  
D598,189 S \* 8/2009 Lamont ..... A43B 1/0009  
D2/969

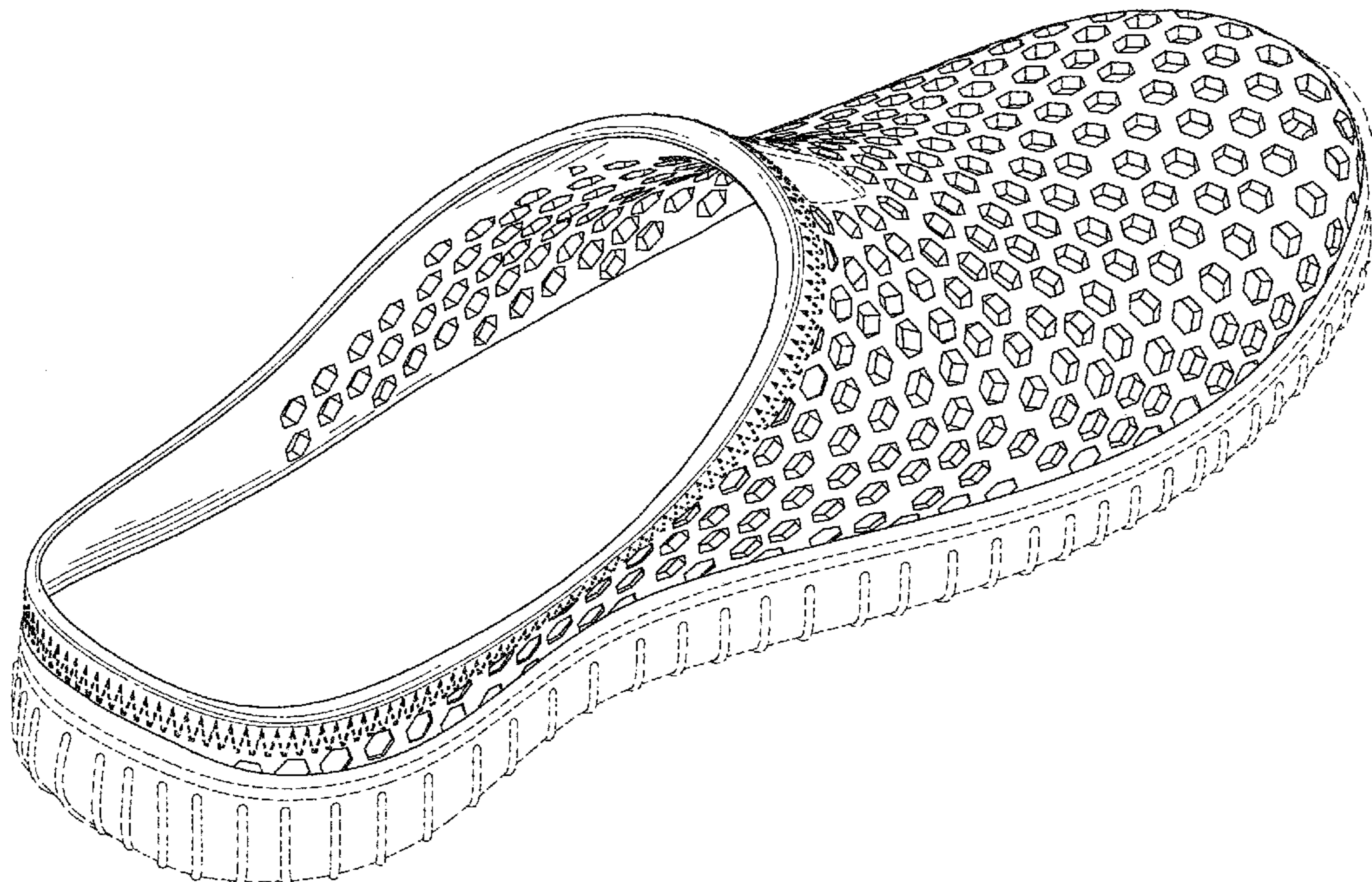

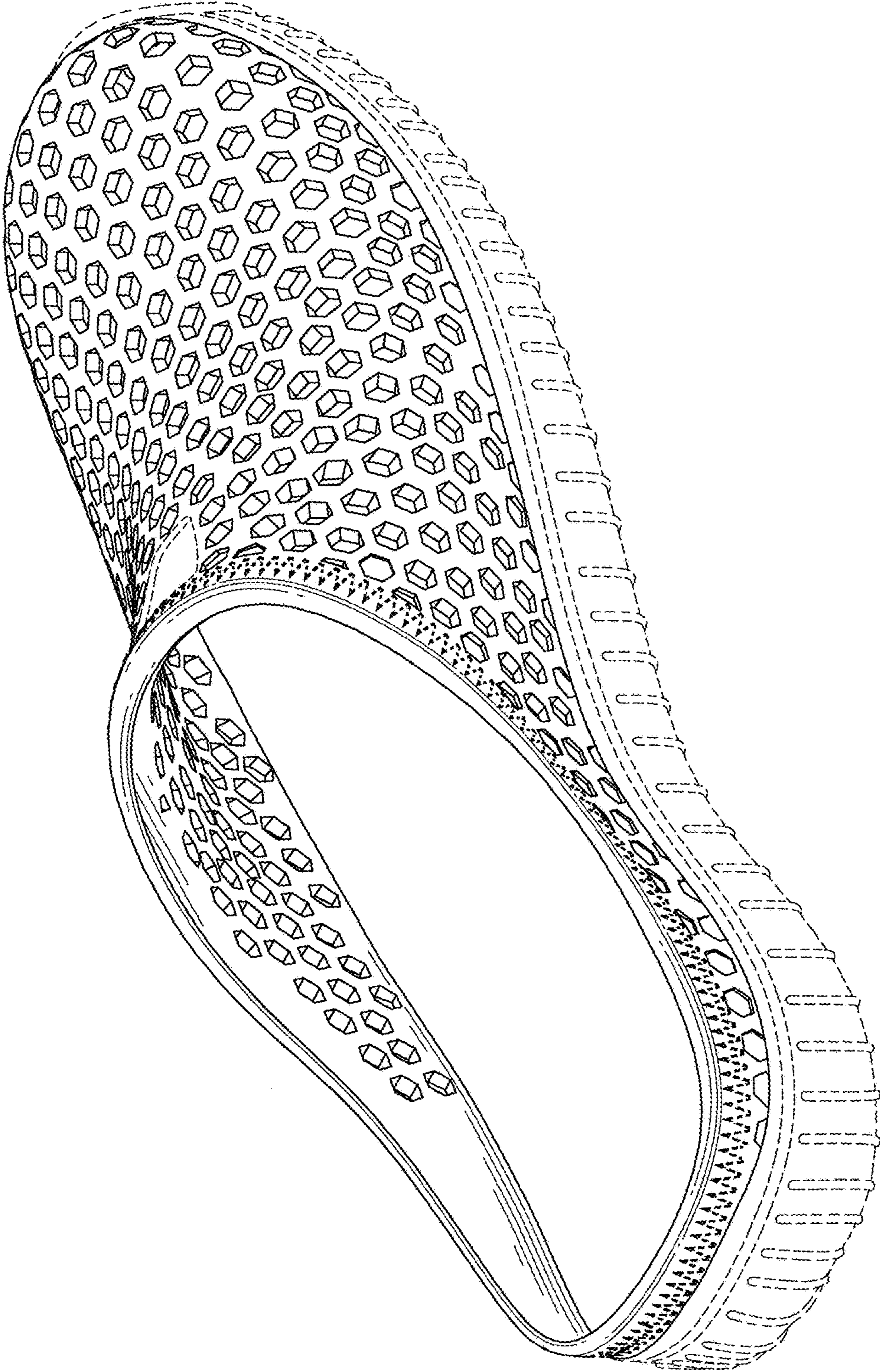

FIG. 1



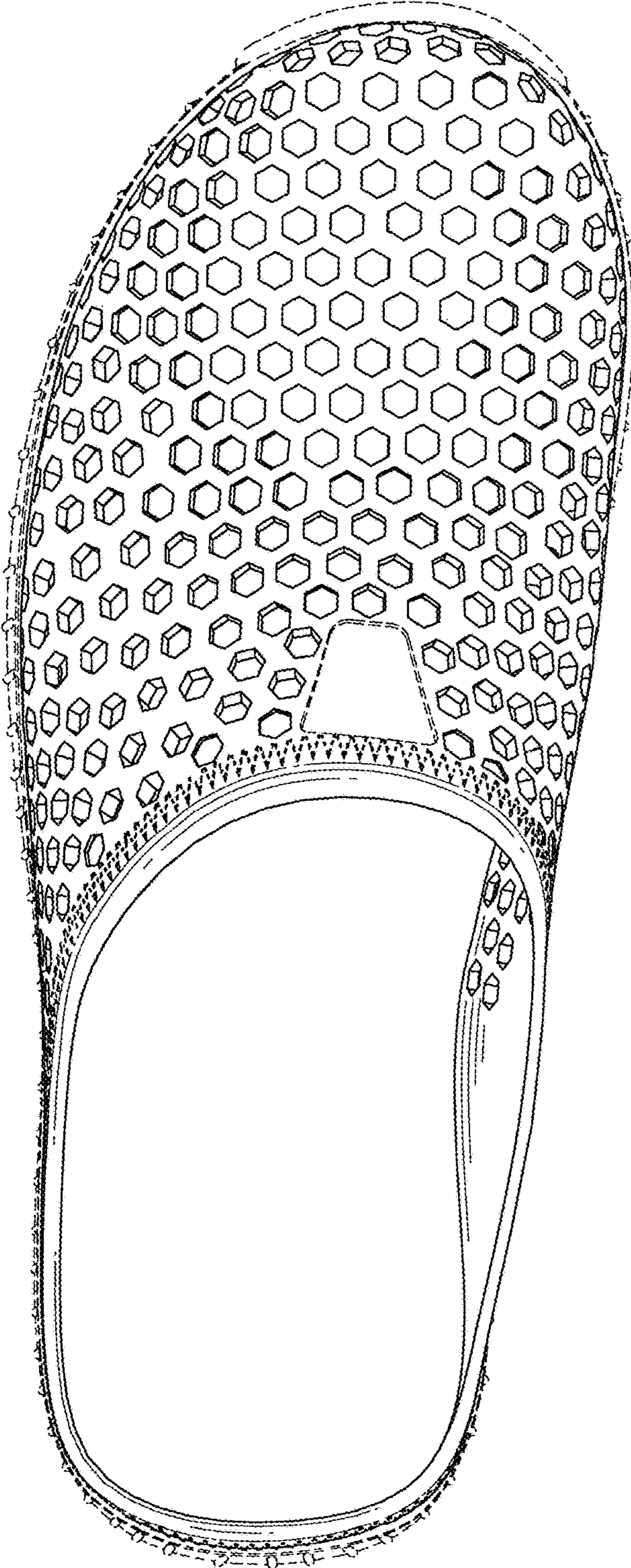

FIG. 2

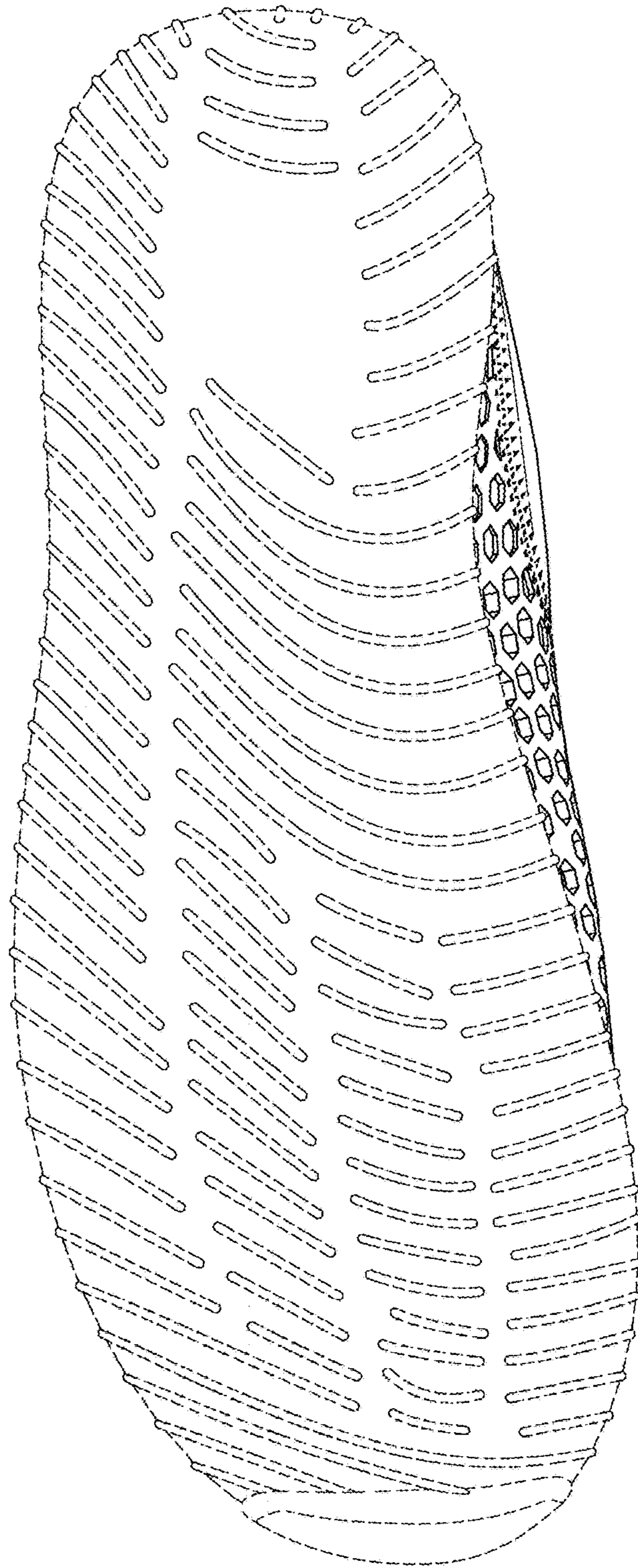

FIG. 3

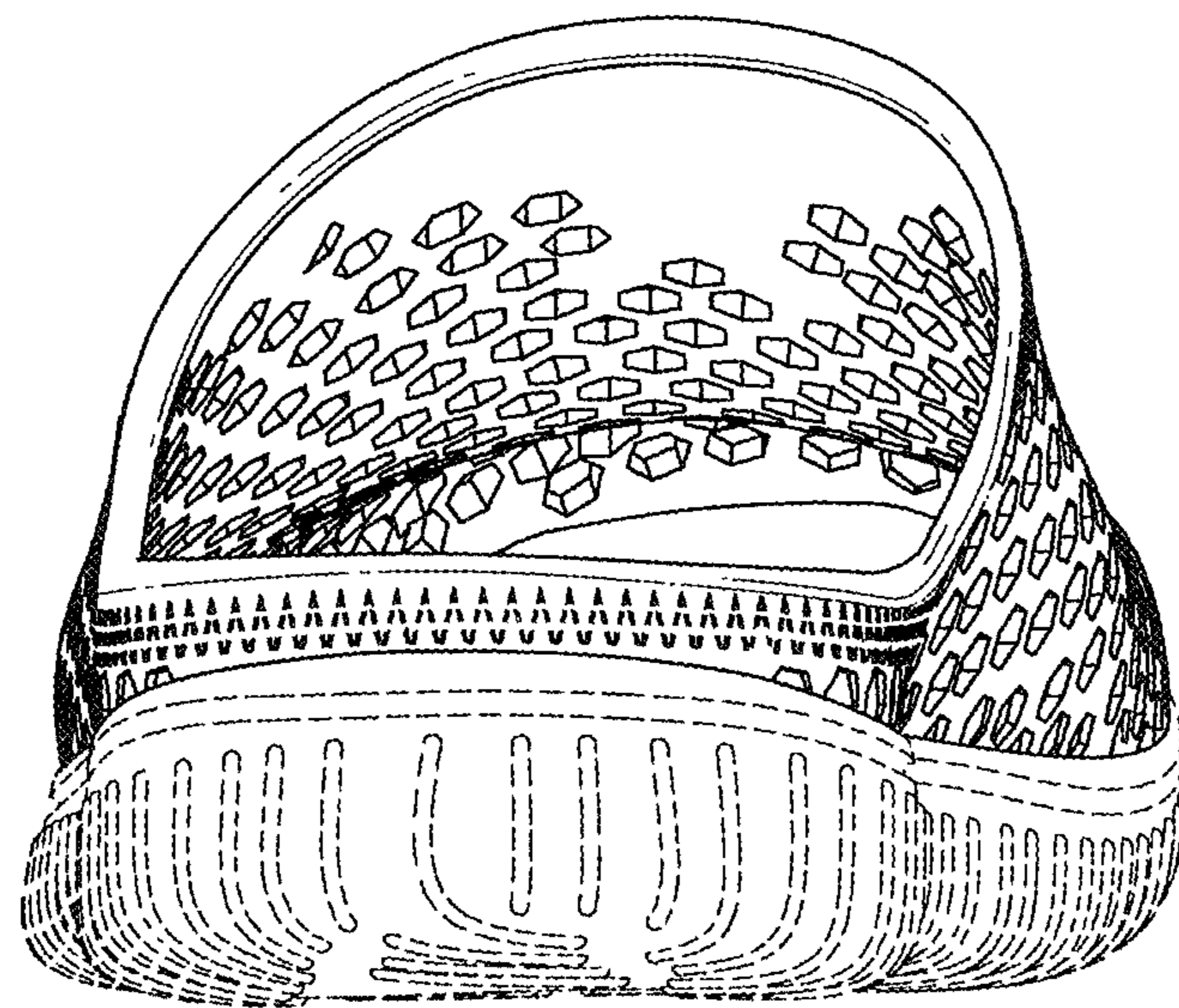

FIG. 4



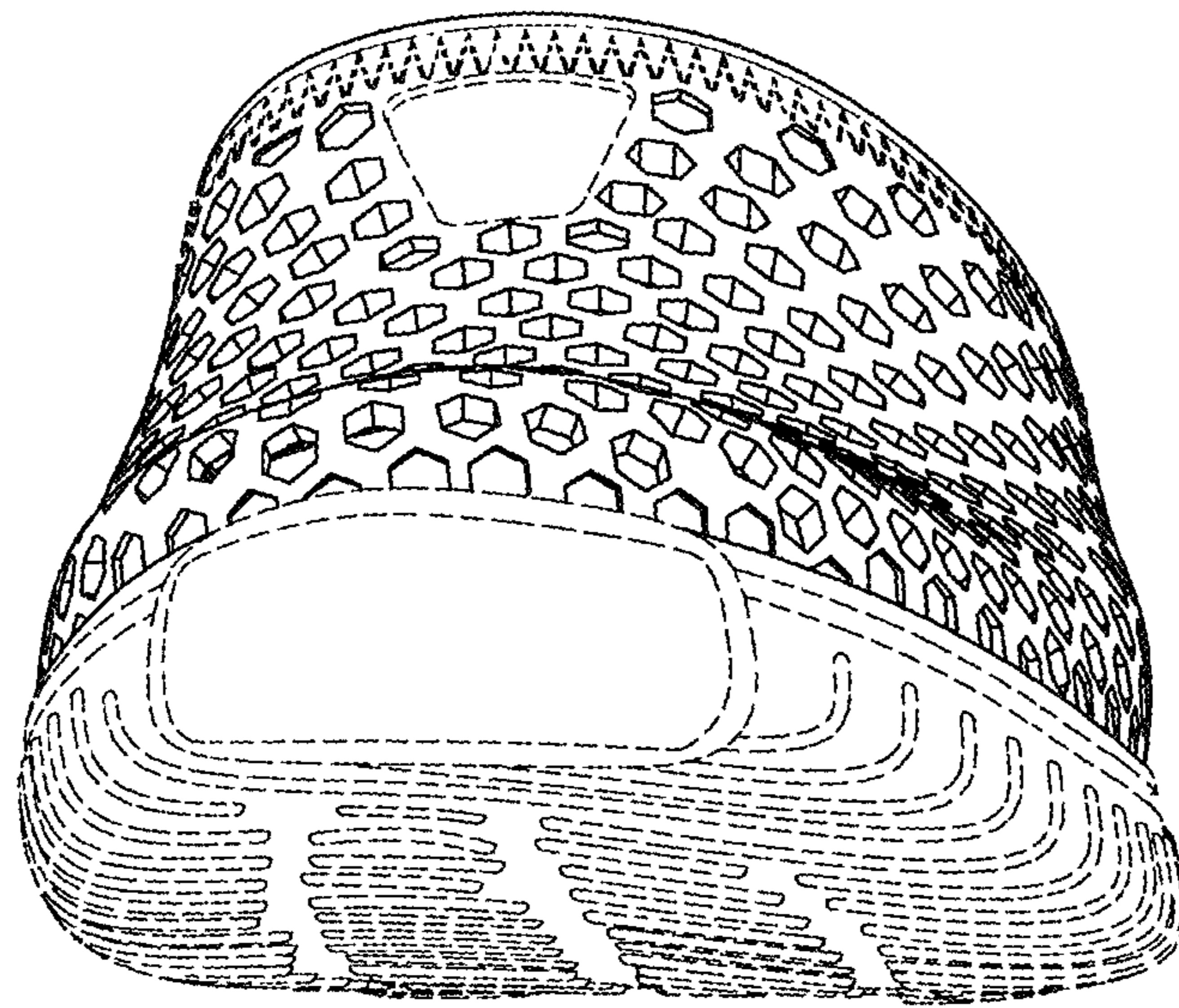

FIG. 5

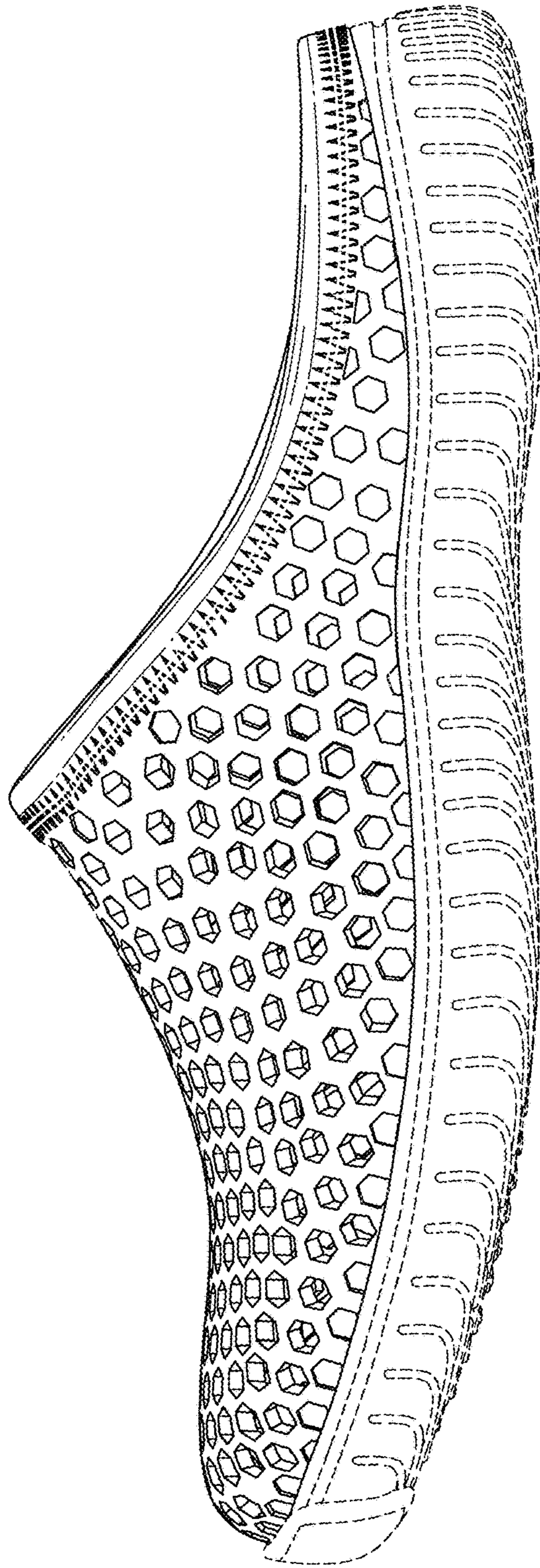

FIG. 6

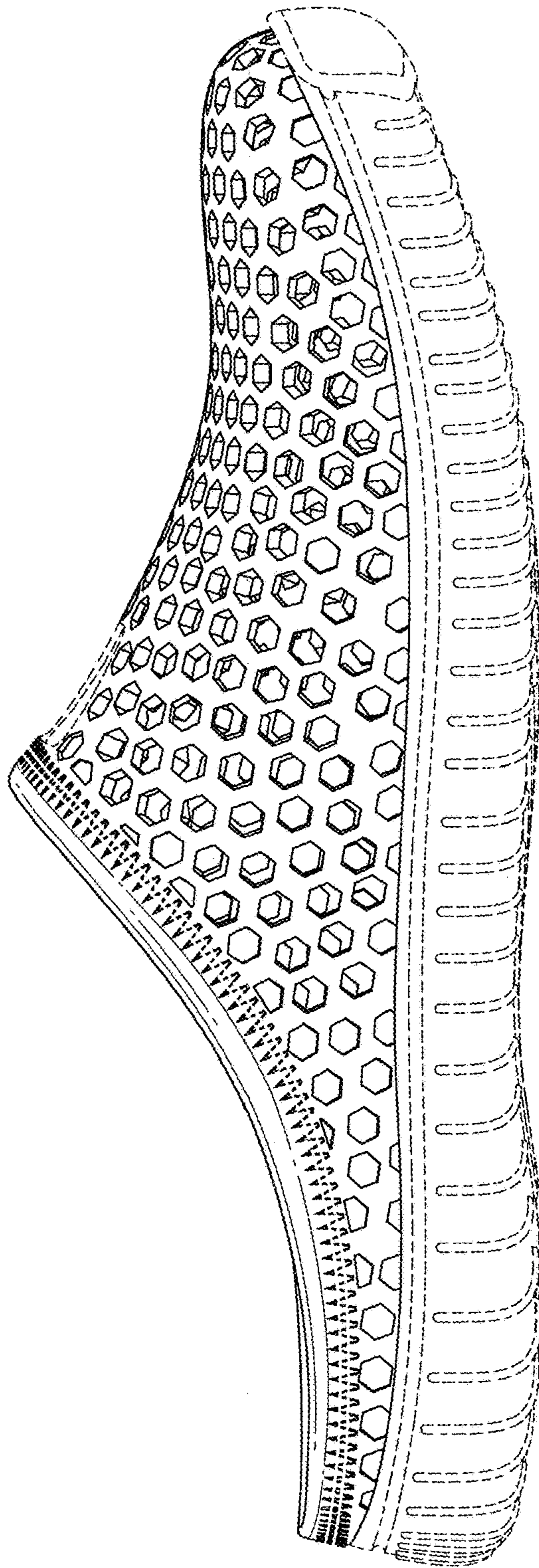

FIG. 7