



US00D839559S

(12) **United States Design Patent** (10) **Patent No.:** **US D839,559 S**  
**Young** (45) **Date of Patent:** **\*\* Feb. 5, 2019**

(54) **SHIRT**

(71) Applicant: **LULULEMON ATHLETICA CANADA INC.**, Vancouver (CA)

(72) Inventor: **Bethany Young**, Vancouver (CA)

(\*\*) Term: **15 Years**

(21) Appl. No.: **29/601,208**

(22) Filed: **Apr. 20, 2017**

(51) **LOC (11) Cl.** ..... **02-02**

(52) **U.S. Cl.**  
USPC ..... **D2/850**

(58) **Field of Classification Search**

USPC ..... D2/700, 717, 731, 720, 726, 728, 739,  
D2/741, 742, 749, 750, 751, 828, 829,  
D2/840, 841, 842, 844, 845, 847, 848,  
D2/849, 850, 853, 857-864, 831

CPC ..... A41D 1/04; A41D 27/10; A41D 13/00;  
A41D 13/088; A41D 13/0015

See application file for complete search history.

(56) **References Cited**

**U.S. PATENT DOCUMENTS**

D343,497 S *	1/1994	Ross	.....	D2/717
D459,399 S *	6/2002	Phillips	.....	D2/717
6,742,189 B2 *	6/2004	Bennett	.....	A41B 13/103 2/49.1
D539,512 S *	4/2007	Ota	.....	D2/844
D573,776 S *	7/2008	Thunstedt	.....	D2/840
D622,484 S *	8/2010	Kilgallen	.....	D2/861
D628,770 S *	12/2010	Kanada	.....	D2/717
D628,771 S *	12/2010	Kanada	.....	D2/717
8,533,864 B1 *	9/2013	Kostrzewski	.....	A41D 13/0015 2/69
D714,028 S *	9/2014	Borovicka	.....	D2/831
D734,593 S *	7/2015	Borovicka	.....	D2/831
9,144,252 B1 *	9/2015	Kostrzewski	.....	A41D 1/08

**OTHER PUBLICATIONS**

Poshmark. <https://poshmark.com/listing/90-Degree-by-Reflex-Athletic-Vest-Hoodie-5b4659623e0caab46eda60e5>. "90 Degree by Reflex Athletic Vest Hoodie". Date unknown: Viewed Oct. 2018 (Year: 2018).\*

\* cited by examiner

*Primary Examiner* — R. Johnson

(74) *Attorney, Agent, or Firm* — Conneely PC; Joseph Conneely

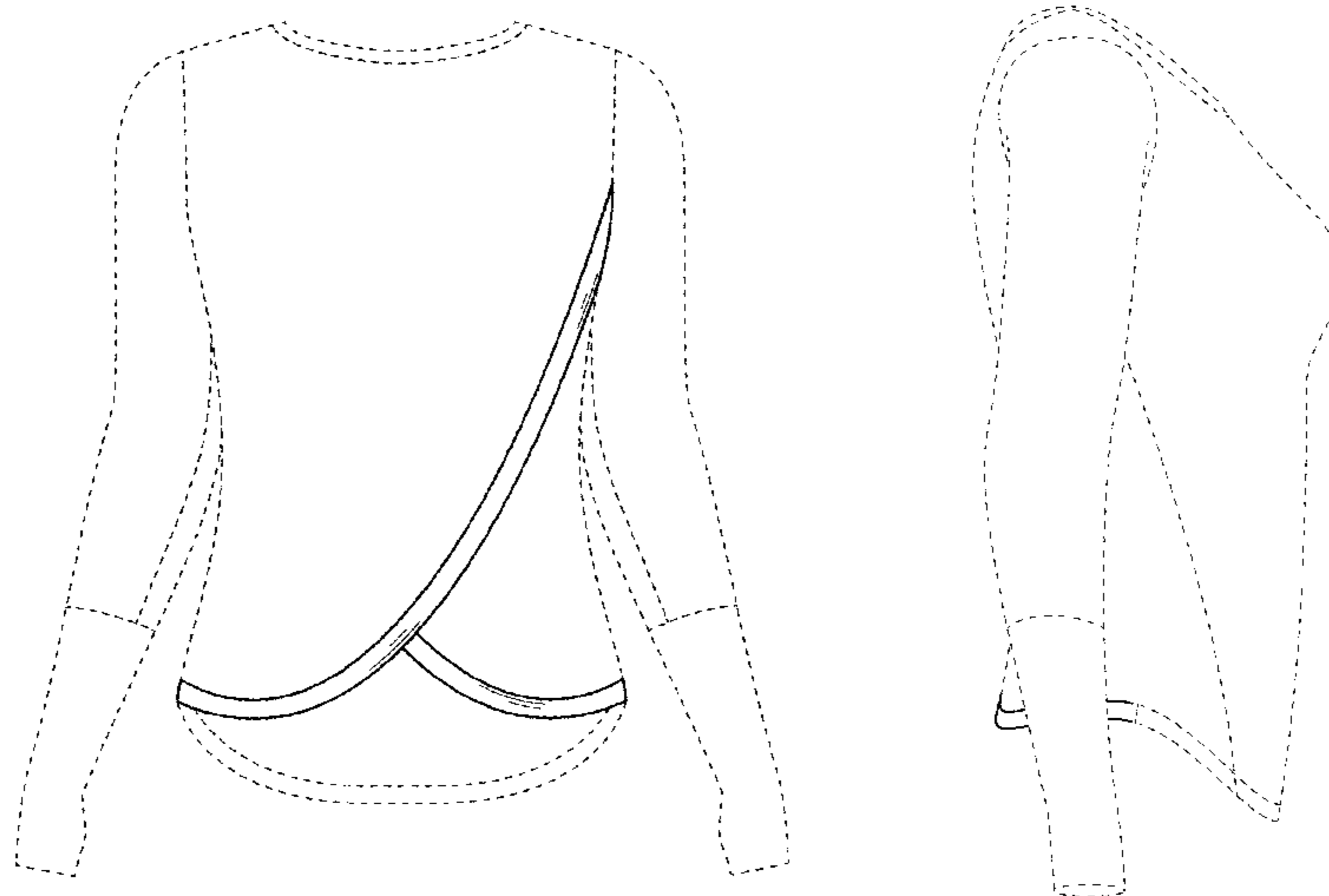
(57) **CLAIM**

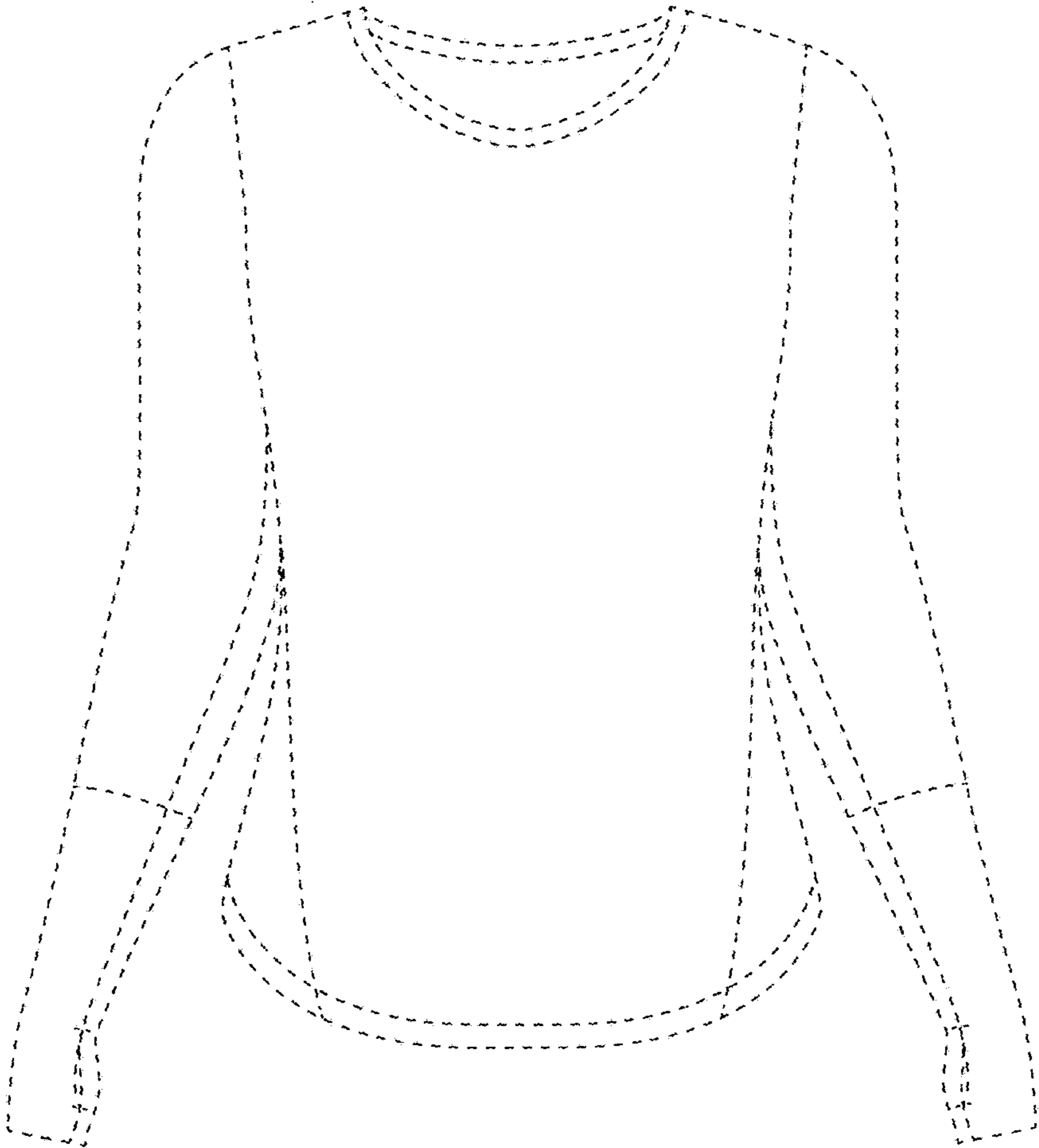
The ornamental design for a shirt, as shown and described.

**DESCRIPTION**

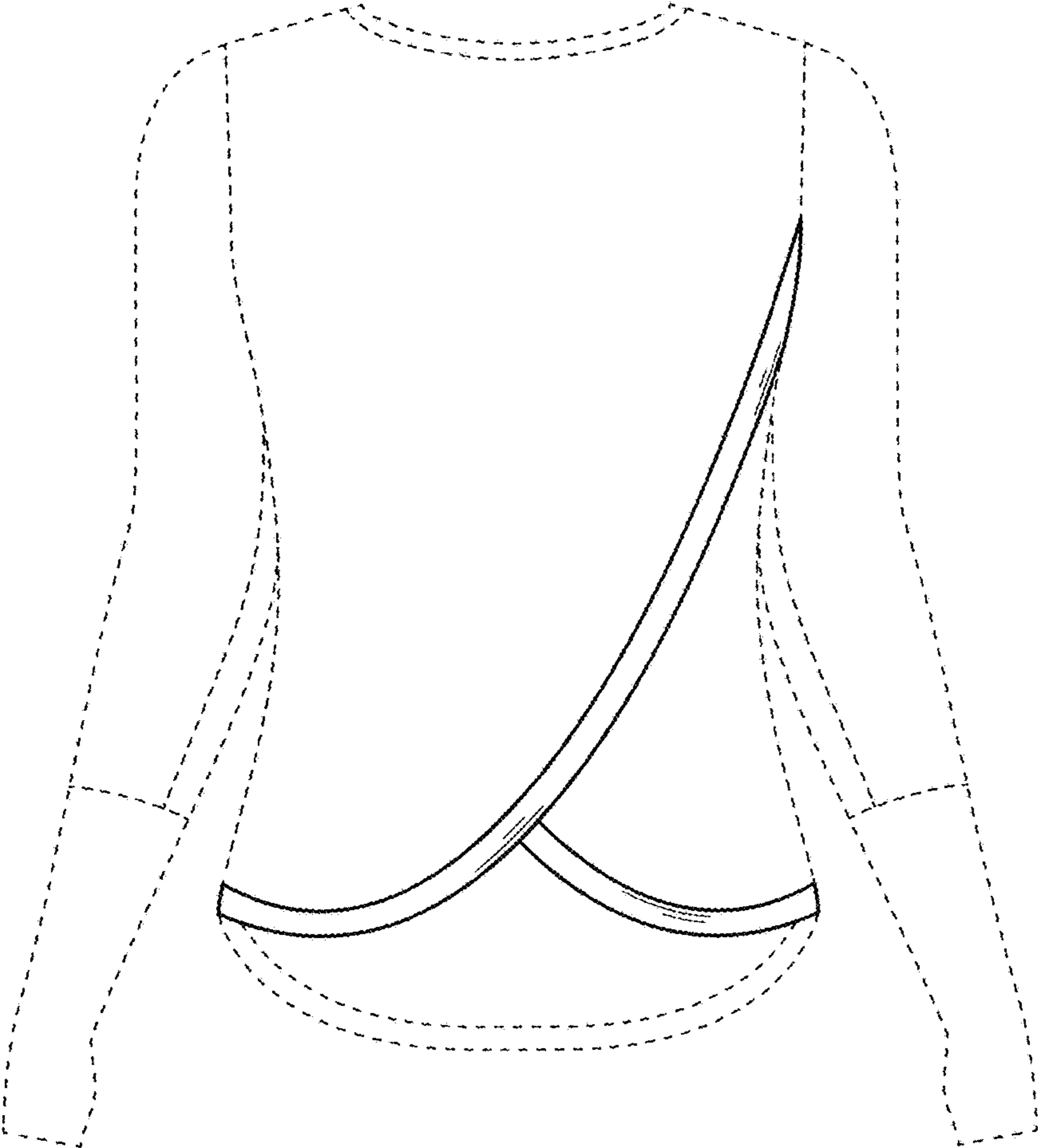
FIG. 1 is a front view of a shirt according to the design; FIG. 2 is a rear view thereof; FIG. 3 is a left side view thereof; FIG. 4 is a right side view thereof; FIG. 5 is a front perspective view thereof; FIG. 6 is a right side rear perspective view thereof; FIG. 7 is a left side rear perspective view thereof with an upper panel thereof shown in a closed position; FIG. 8 is a left side rear perspective view thereof with the upper panel thereof shown in an opened position; and, FIG. 9 is a rear view thereof shown in an environment of use. The portions of the shirt shown in dashed broken lines in FIGS. 1-9 do not form part of the claimed design. The dashed broken line showing of the hands, legs, torso, neck, and head in FIG. 9 is for the purpose of illustrating portions of the environmental structure and forms no part of the claimed design. The dot-dash broken lines shown in FIGS. 3-4 are for illustrating the boundary of the design only and do not form part of the claimed design. The upper panel on the rear of the shirt is not attached to the lower panel along the outer edge of the upper panel as shown in FIG. 8.

**1 Claim, 9 Drawing Sheets**

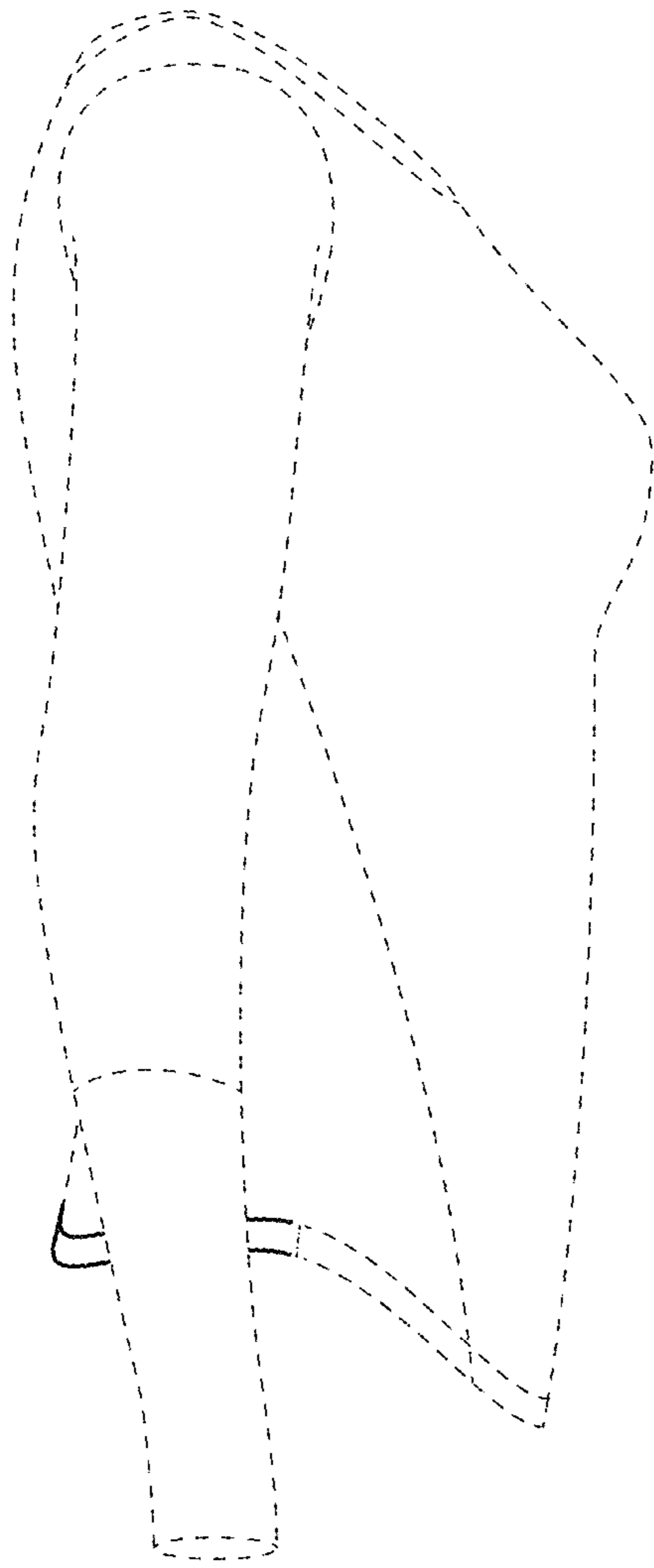




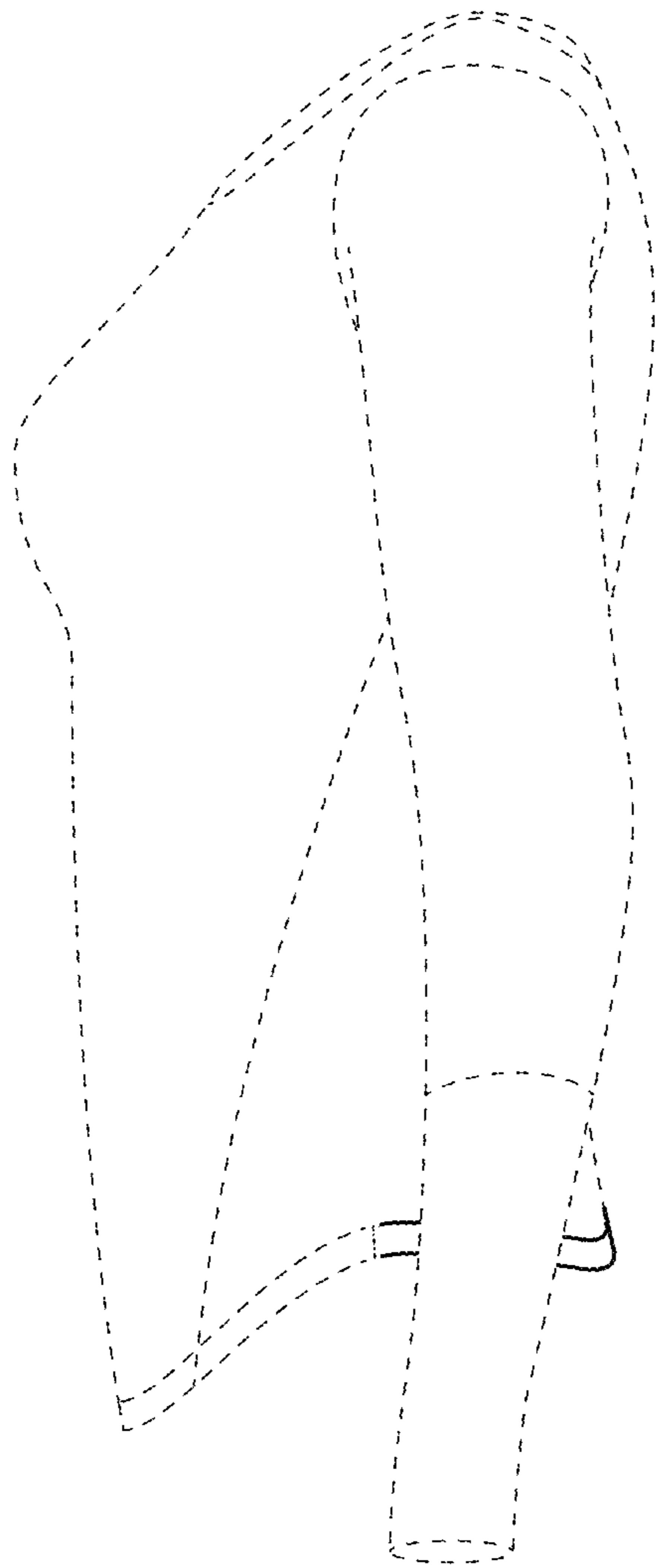
**FIG. 1**



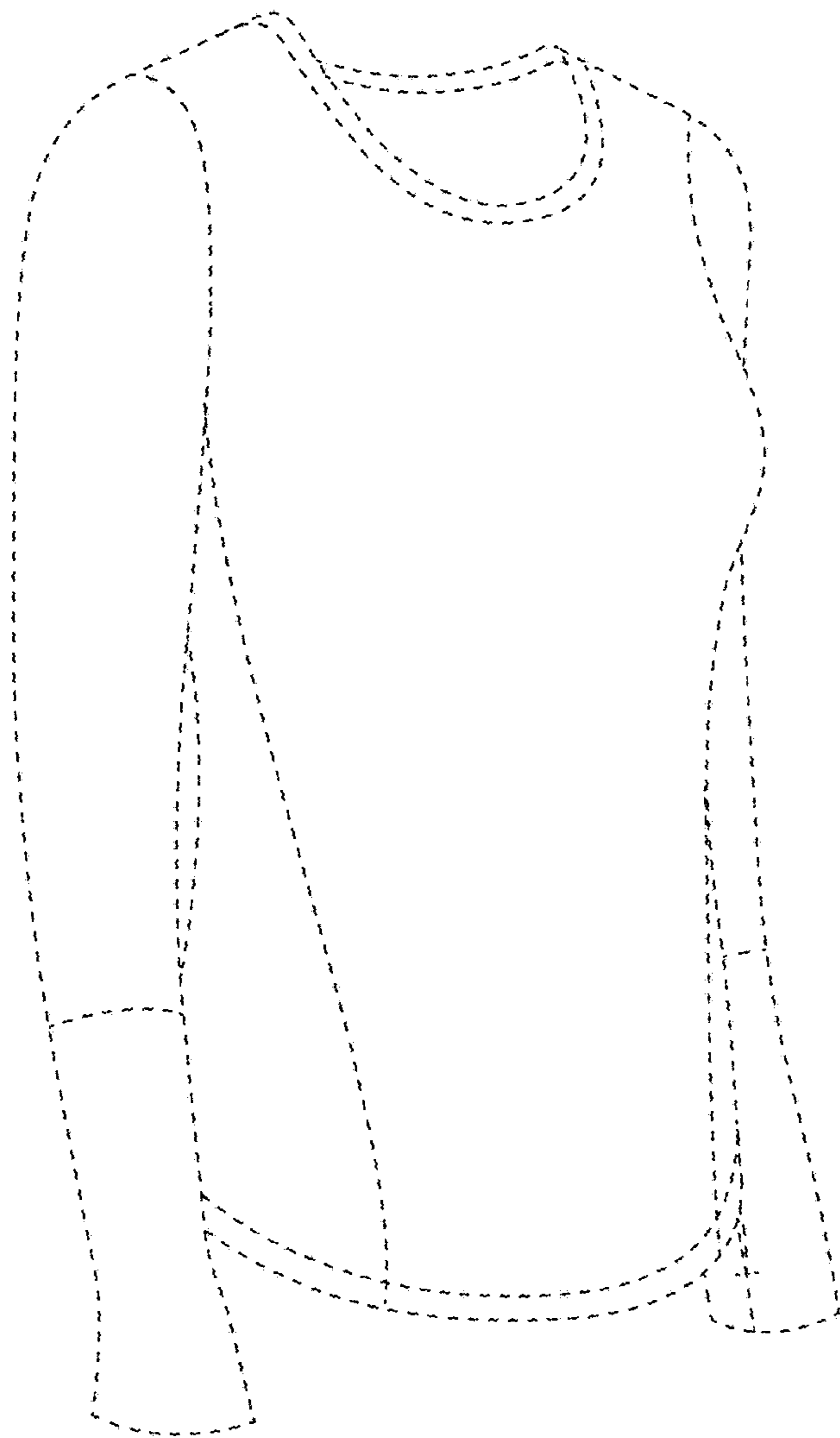
**FIG. 2**



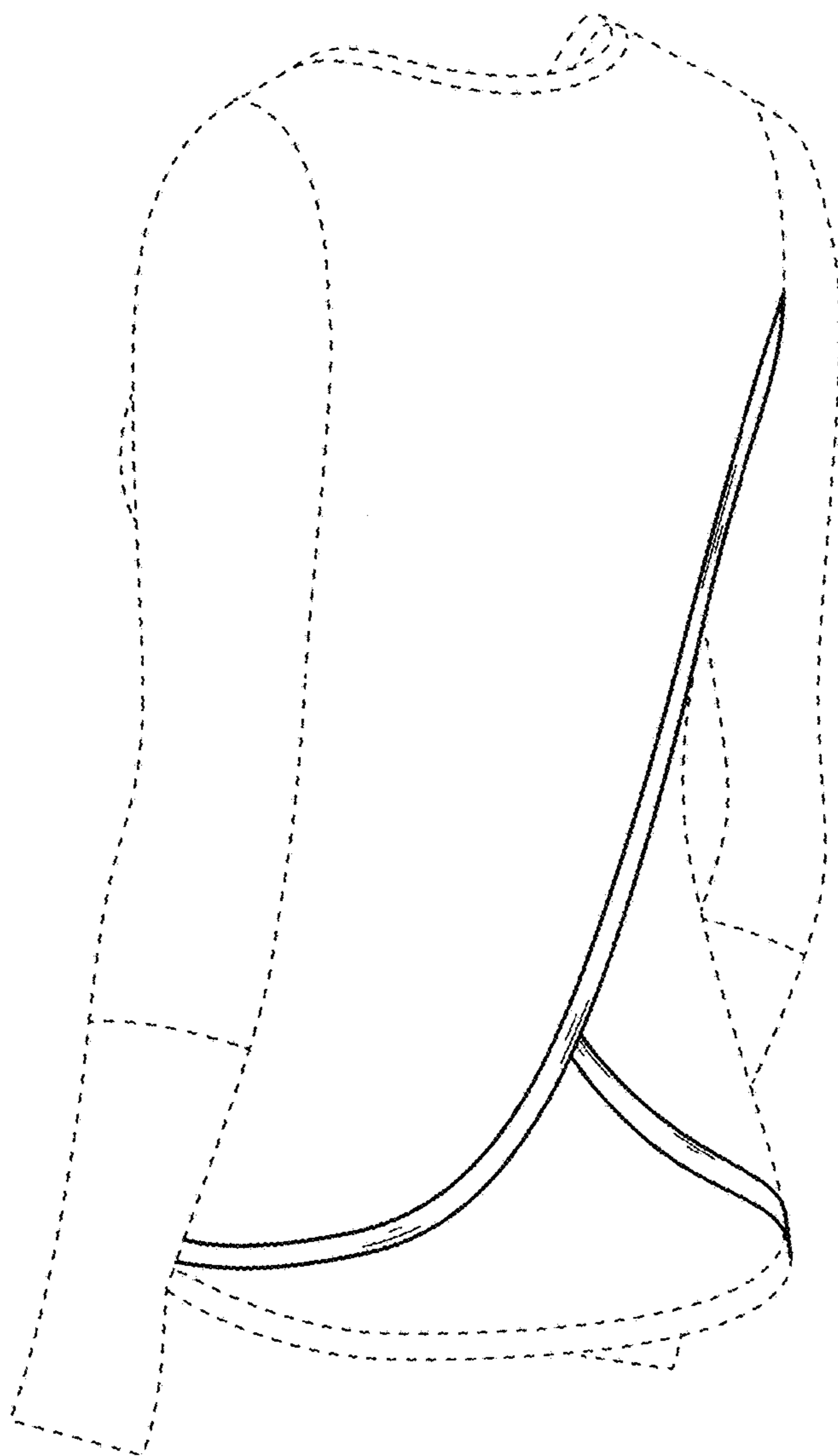
**FIG. 3**



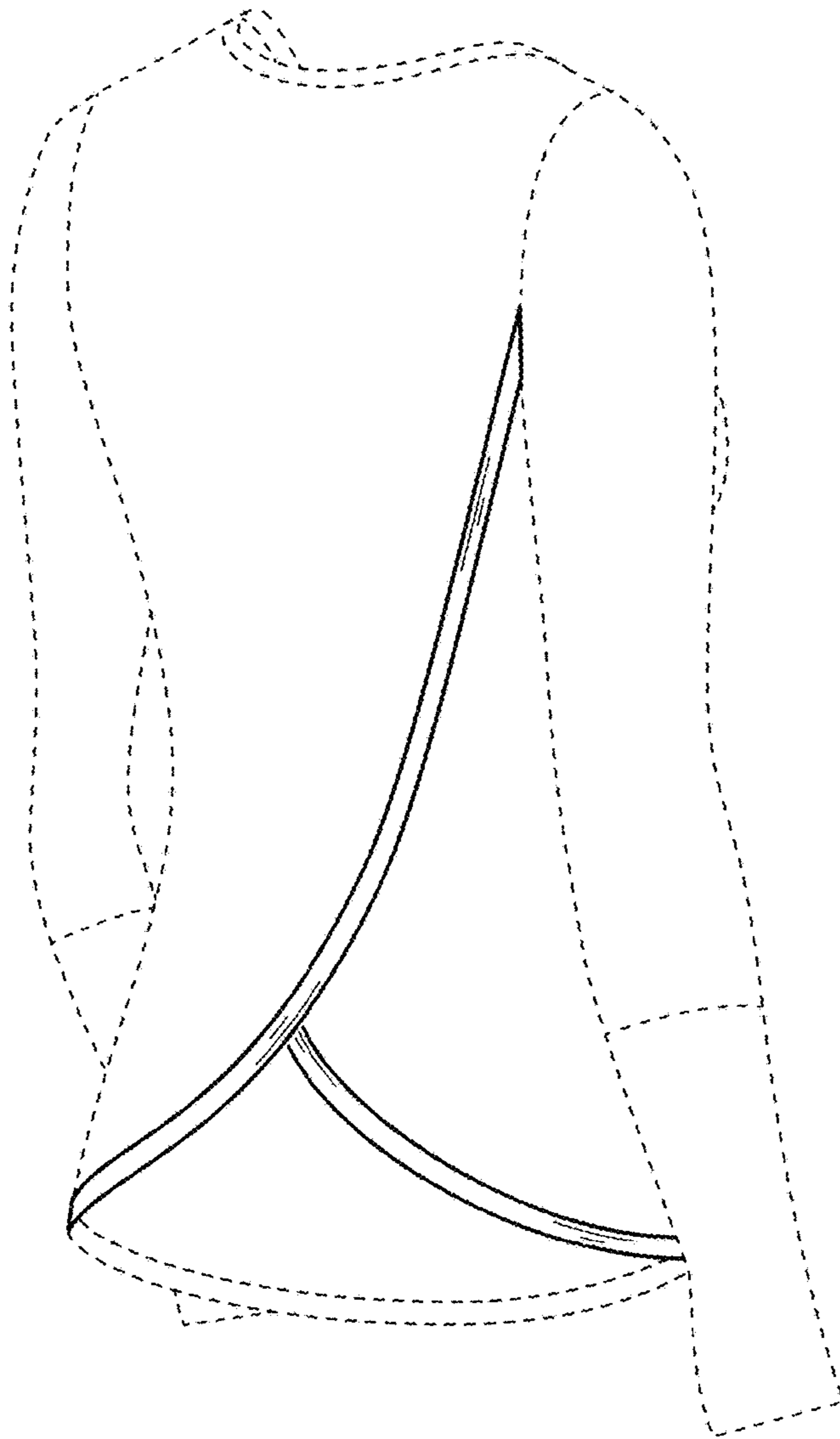
**FIG. 4**



**FIG. 5**

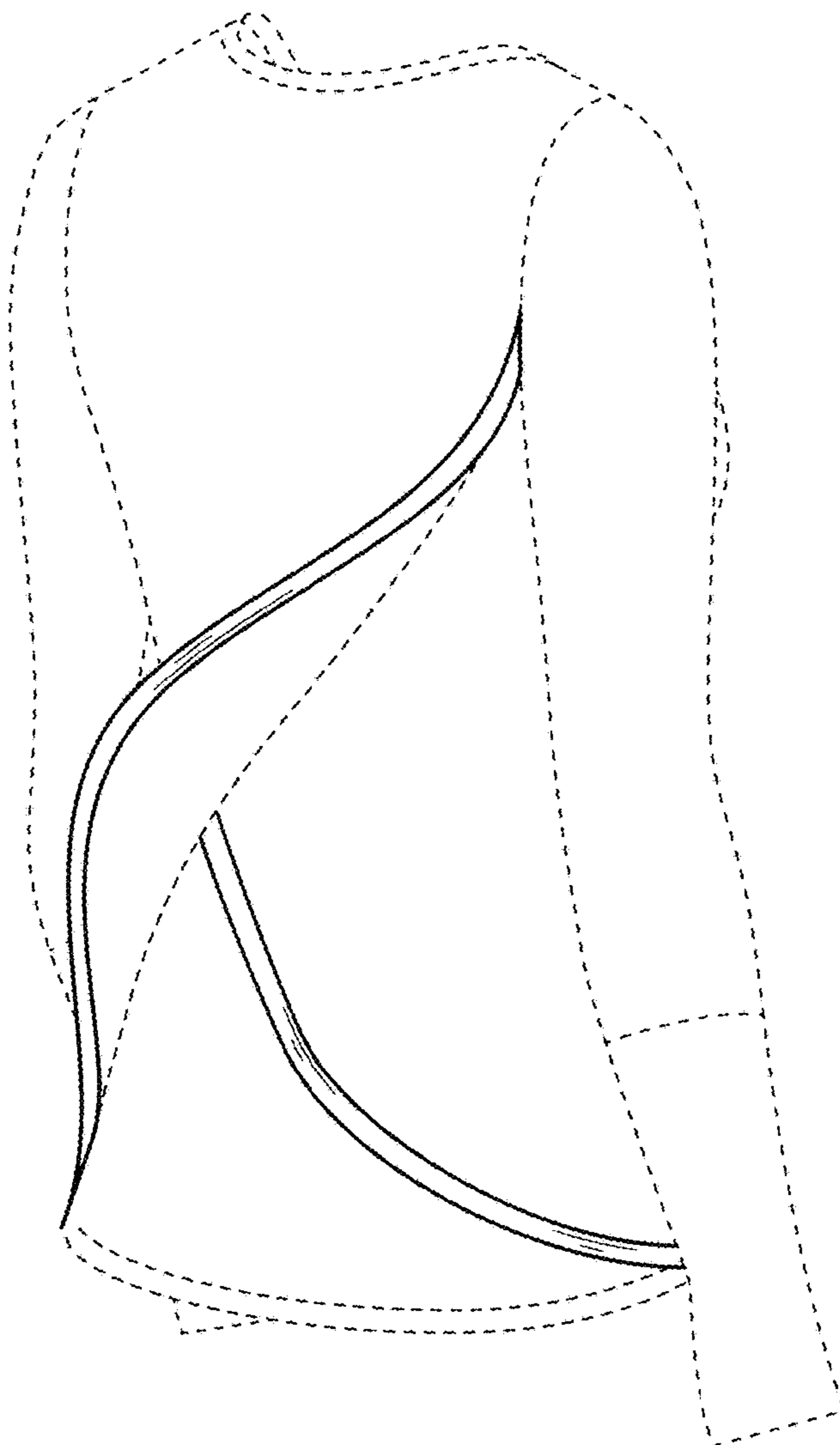


**FIG. 6**

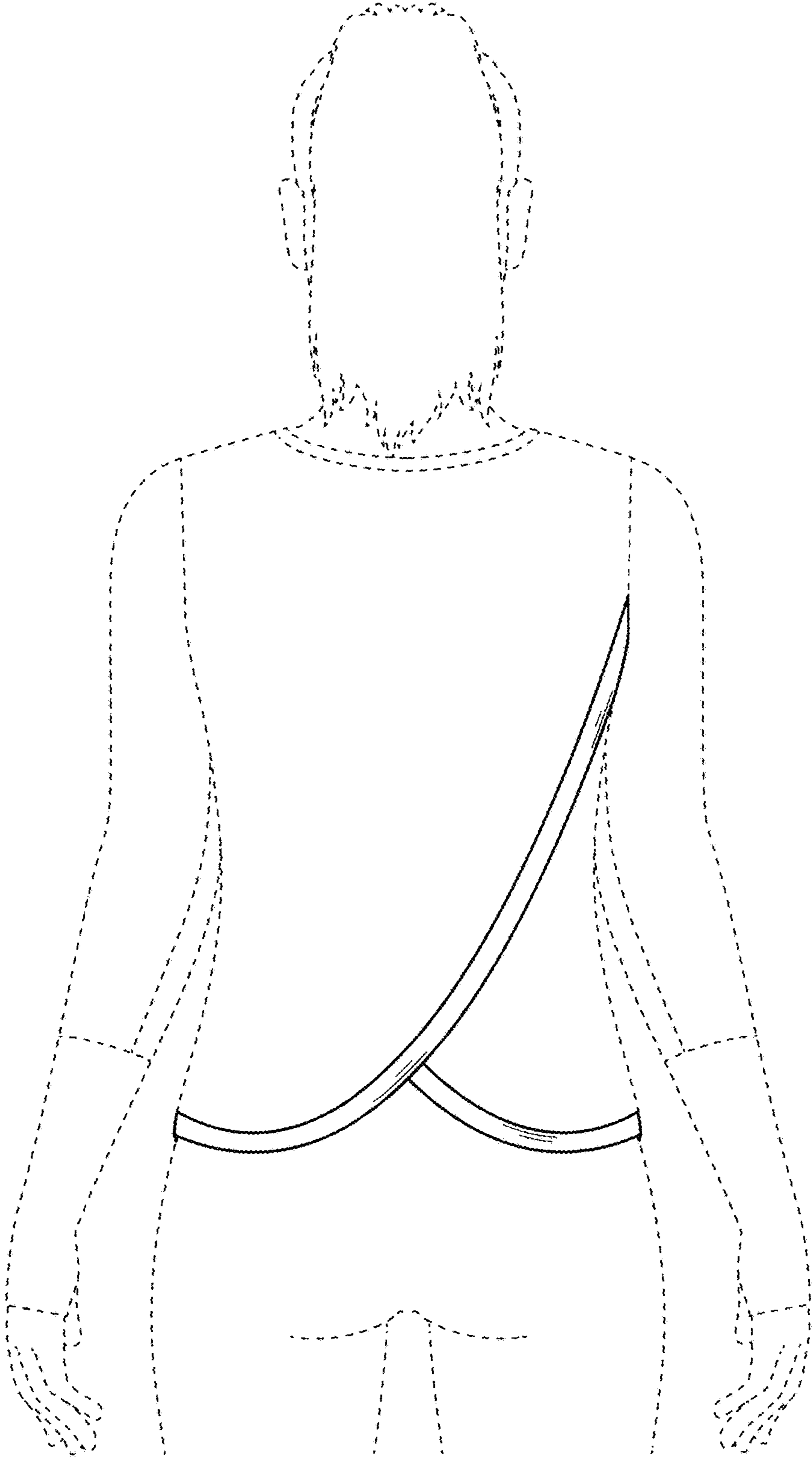


**FIG. 7**





**FIG. 8**



**FIG. 9**