



US00D839551S

(12) **United States Design Patent** (10) **Patent No.:** **US D839,551 S**
Lomax (45) **Date of Patent:** **** Feb. 5, 2019**

(54) **GARMENT**

(71) Applicant: **NIKE, Inc.**, Beaverton, OR (US)

(72) Inventor: **Jessica A. Lomax**, Portland, OR (US)

(73) Assignee: **NIKE, Inc.**, Beaverton, OR (US)

(**) Term: **15 Years**

(21) Appl. No.: **29/623,447**

(22) Filed: **Oct. 25, 2017**

(51) **LOC (11) Cl.** **02-02**

(52) **U.S. Cl.**
USPC **D2/828**

(58) **Field of Classification Search**

USPC D2/828, 839, 731, 742, 750, 724, 728,
D2/840, 847, 999, 771, 782, 791, 829,
D2/831, 857, 706-708, 732, 751-753,
D2/830, 832-838, 848, 853; D5/53, 55,
D5/59, 61; D29/101.3; 2/77, 84-86, 93,
2/108, 115; D3/285

CPC A41C 3/0057; A41C 3/08; A41C 3/12;
A41D 1/18; A41D 13/0007; A41D
13/0015; A41D 13/0017; A41D 3/00;
A41D 3/02; A41D 3/04

See application file for complete search history.

(56) **References Cited**

U.S. PATENT DOCUMENTS

D784,658 S * 4/2017 Adrovic D2/731
D800,419 S * 10/2017 Ingram D2/728

D814,145 S * 4/2018 Blanchard D2/840
D819,929 S * 6/2018 Mong D2/731
D827,984 S * 9/2018 Van Sisseren D2/828

* cited by examiner

Primary Examiner — Wan Laymon

Assistant Examiner — Mark Booker

(74) *Attorney, Agent, or Firm* — Shook, Hardy & Bacon
L.L.P.

(57) **CLAIM**

The ornamental design for a garment, as shown and described.

DESCRIPTION

FIG. 1 is a first front perspective view of a garment showing my design;

FIG. 2 is a second front perspective view thereof;

FIG. 3 is a front view thereof;

FIG. 4 is a first side view thereof;

FIG. 5 is a second side view thereof; and,

FIG. 6 is a rear view thereof.

The long-and-short broken lines form an unclaimed boundary around at least a portion of the claimed subject matter, and form no part of the claim. The even-length broken lines, which show the remainder of the article, are directed to environment, represent unclaimed subject matter, and form no part of the claimed design.

1 Claim, 6 Drawing Sheets

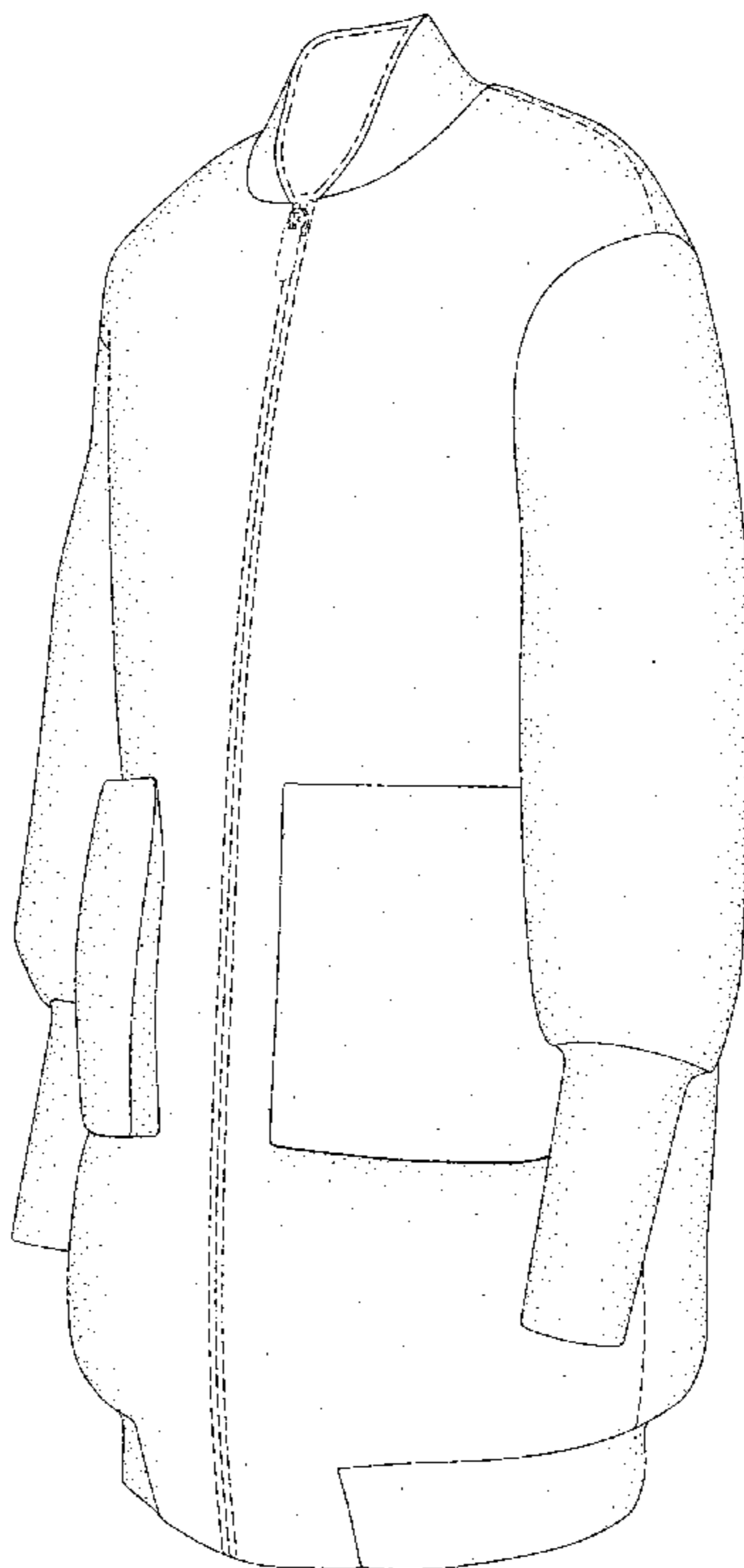

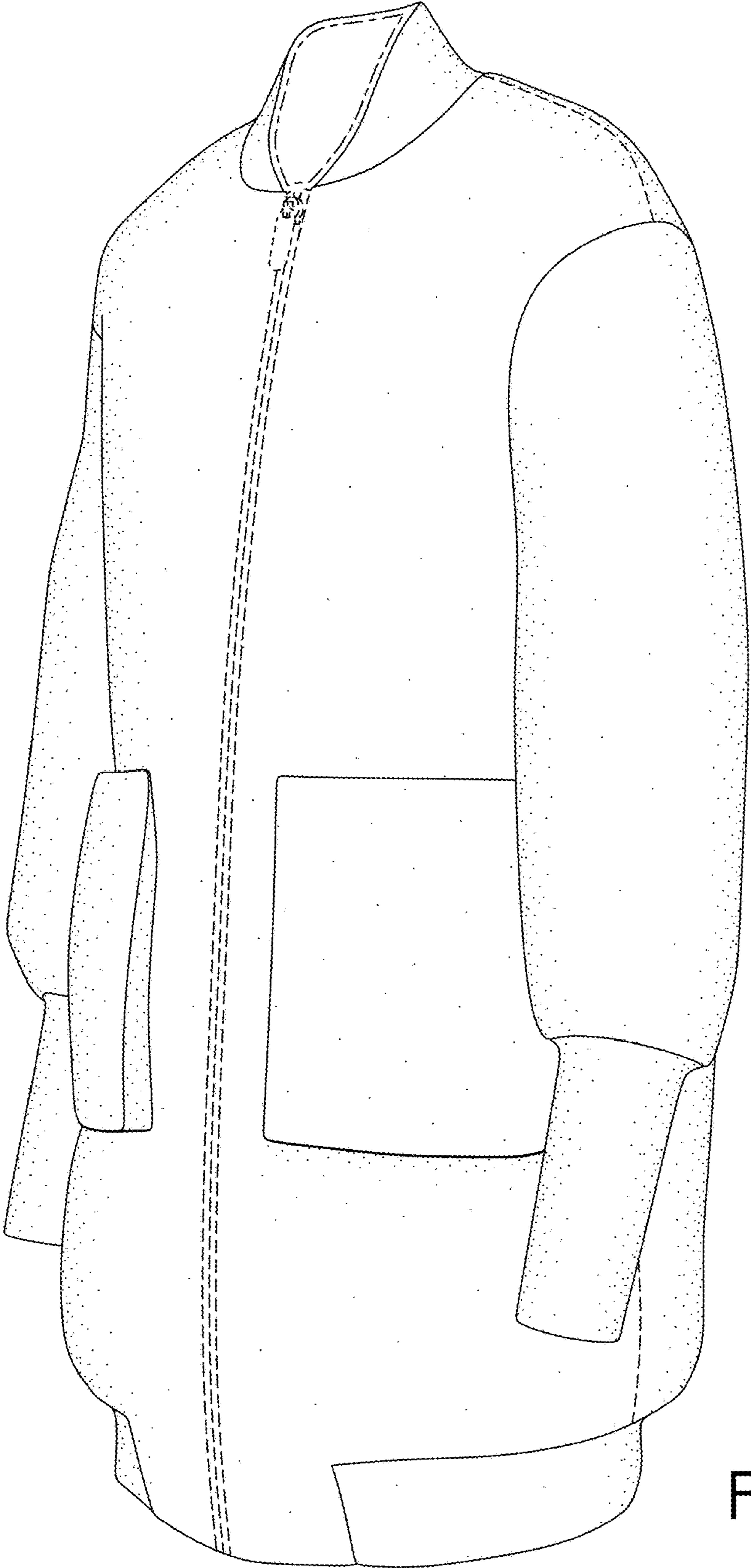

FIG. 1

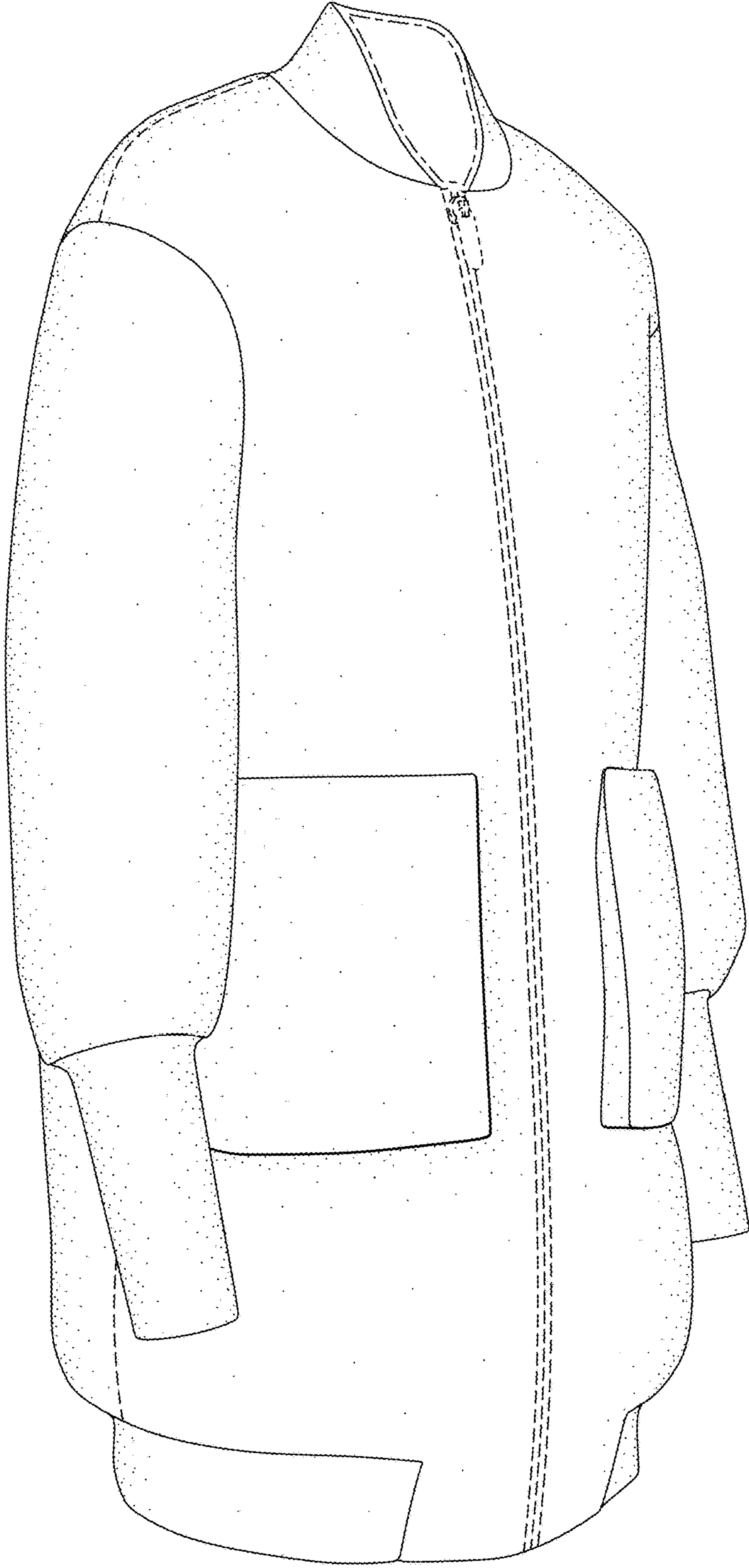

FIG. 2

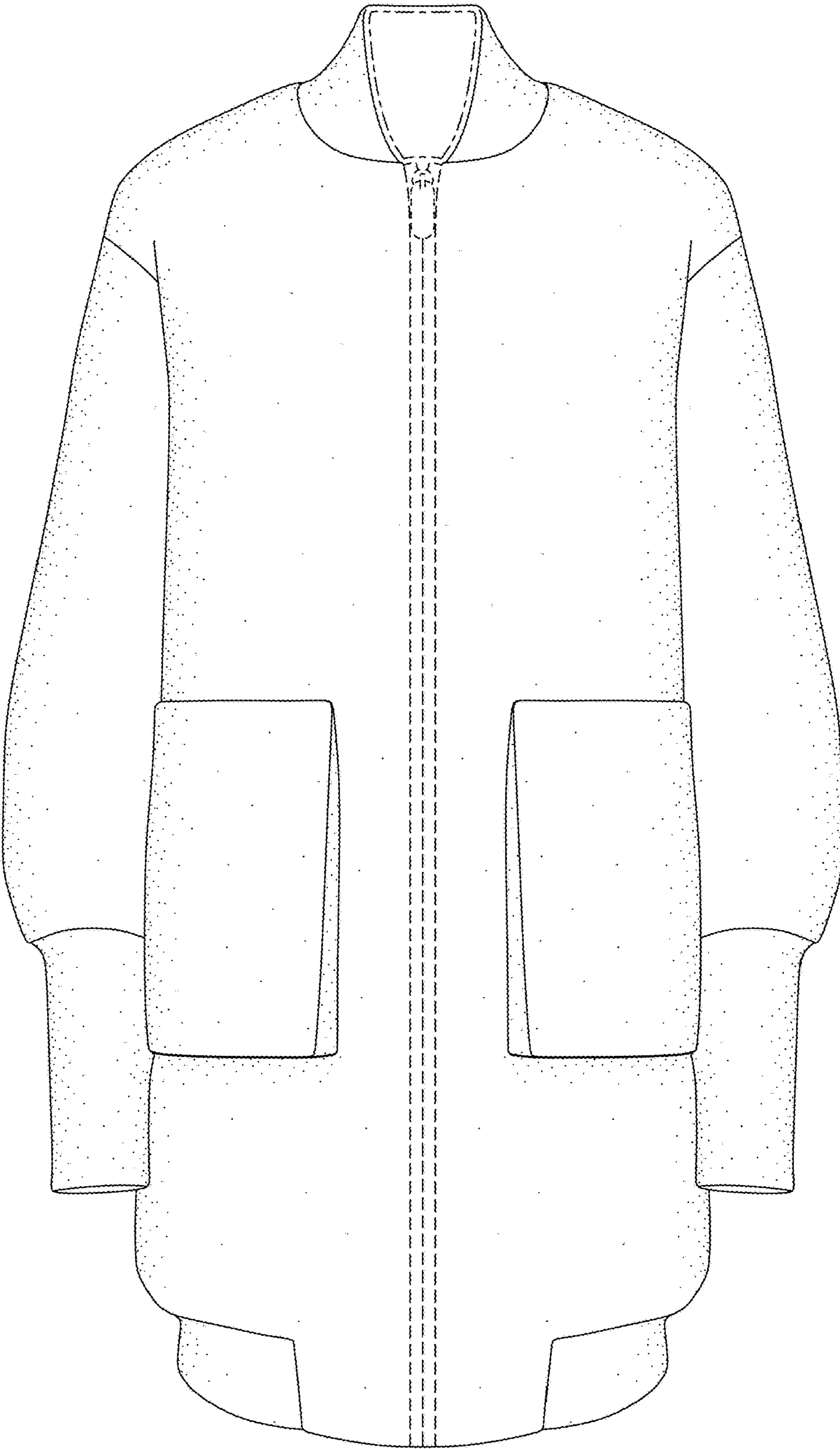

FIG. 3

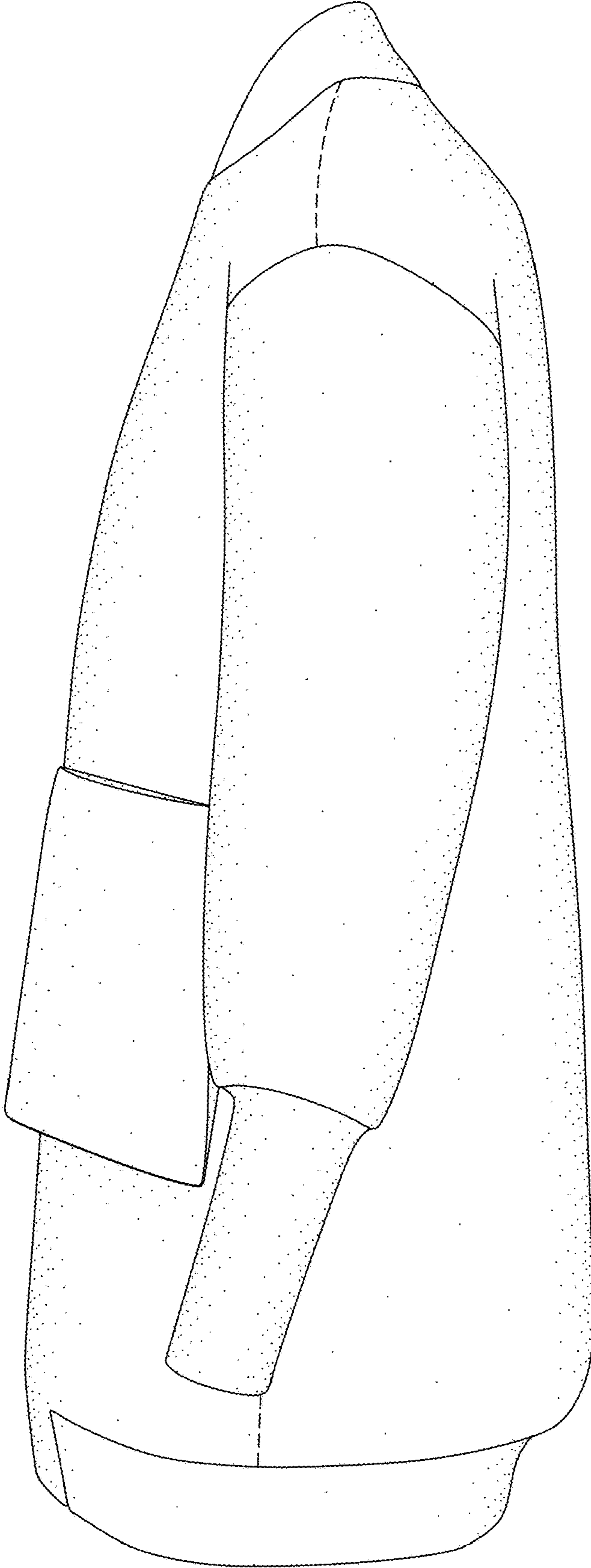

FIG. 4

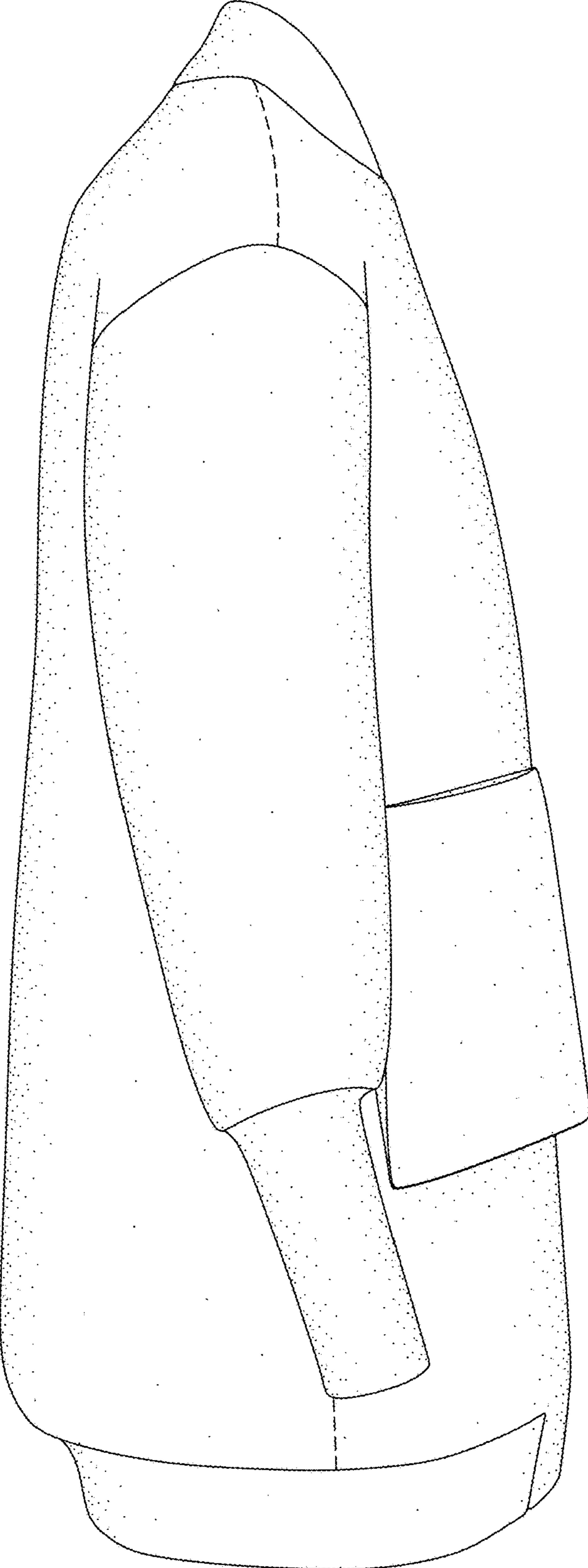

FIG. 5

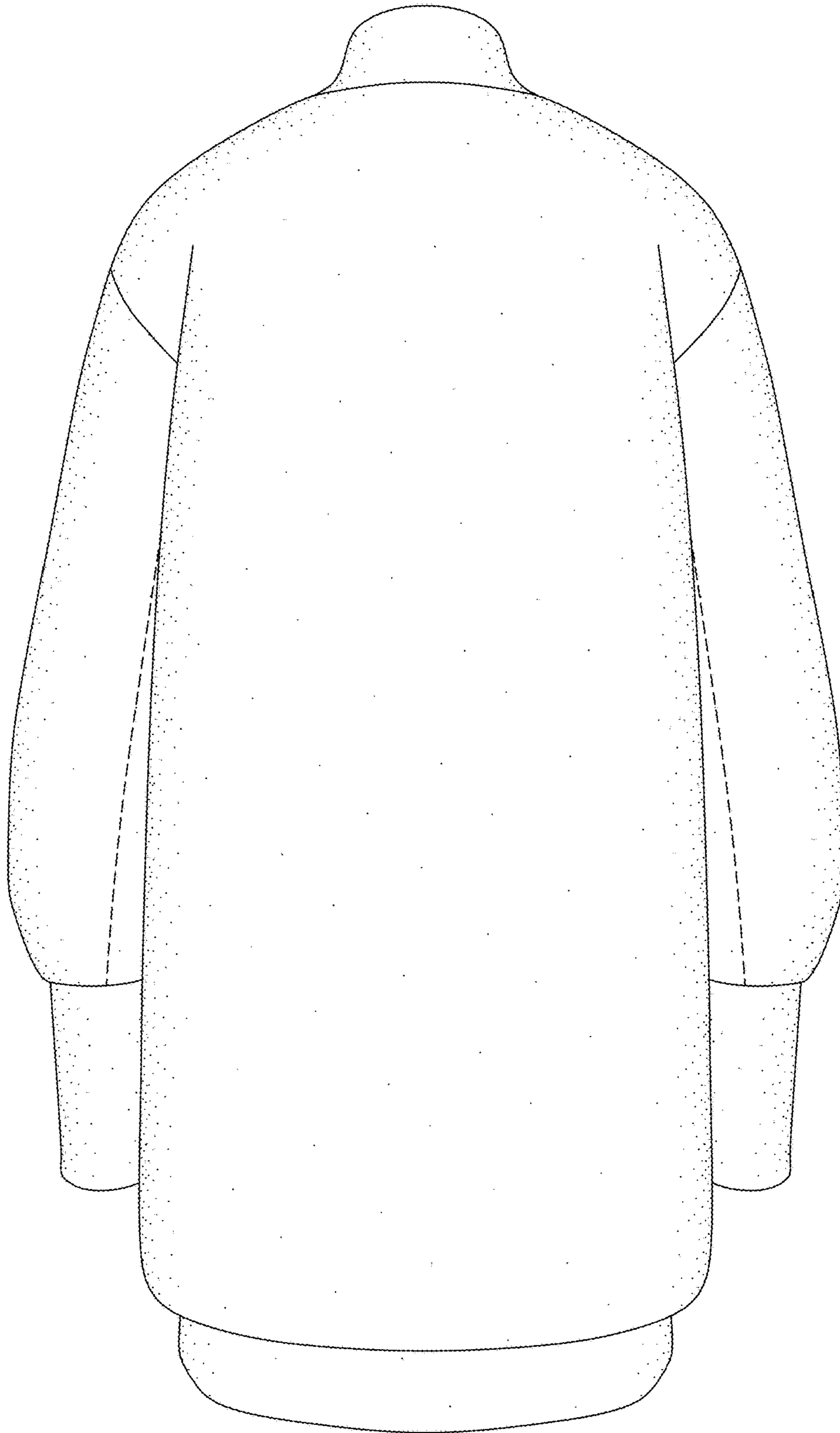

FIG. 6