



US00D839550S

(12) **United States Design Patent** (10) **Patent No.:** **US D839,550 S**
Wu et al. (45) **Date of Patent:** **** Feb. 5, 2019**

(54) **WELDING JACKET**
(71) Applicant: **Weldas Company LLC**, Franklin, TN (US)
(72) Inventors: **Yaobing Wu**, Hong Kong (CN); **Jeremy Carter**, Chapel Hill, TN (US)
(73) Assignee: **Weldas Company LLC**, Franklin, TN (US)
(**) Term: **15 Years**

(21) Appl. No.: **29/603,388**
(22) Filed: **May 9, 2017**

Related U.S. Application Data

(63) Continuation of application No. 29/500,443, filed on Aug. 25, 2014, now abandoned.
(51) **LOC (11) Cl.** **02-02**
(52) **U.S. Cl.**
USPC **D2/828**; D29/100
(58) **Field of Classification Search**
USPC D2/717-720, 749-751, 756, 828, 829, D2/831-834, 840-842, 847, 853, 858; D29/100, 101.3, 101.4
CPC . A41D 1/02-1/04; A41D 13/00; A41D 27/20; A62B 17/003; A62B 17/001; A62B 17/00
See application file for complete search history.

(56) **References Cited**

U.S. PATENT DOCUMENTS

1,508,834 A * 9/1924 Cohen A41D 27/10 2/125
D261,071 S * 10/1981 Rolando A41D 27/10 D2/834

D338,773 S * 8/1993 Wilde D2/831
D638,201 S * 5/2011 Gosse D2/831
D685,158 S * 7/2013 Lambertz D2/828
D770,137 S * 11/2016 Celestine D2/828
2007/0294800 A1 * 12/2007 Huang A41D 3/00 2/97
2008/0028502 A1 * 2/2008 Thiriot A41D 31/0027 2/455
2008/0209611 A1 * 9/2008 Tyrrell A41D 27/04 2/79
2009/0248193 A1 * 10/2009 Basheer A41D 13/01 700/132

* cited by examiner

Primary Examiner — Rashida C. Walshon
(74) *Attorney, Agent, or Firm* — Michael Best & Friedrich LLP

(57) **CLAIM**

What is claimed is the ornamental design for a welding jacket, as shown and described.

DESCRIPTION

FIG. 1 is a front elevation view showing the welding jacket of Applicant's invention as it may appear if worn by a user. FIG. 2 is a left side elevation view of the welding jacket of FIG. 1 as it may appear if worn by a user, both sides being identical; and, FIG. 3 is a rear elevation view of the welding jacket of FIG. 1 as it may appear if worn by a user. The broken lines throughout the figures define boundaries of the welding jacket, buttons, patches, sewn lines, and the like which are not part of the claimed design.

1 Claim, 3 Drawing Sheets





FIG. 1

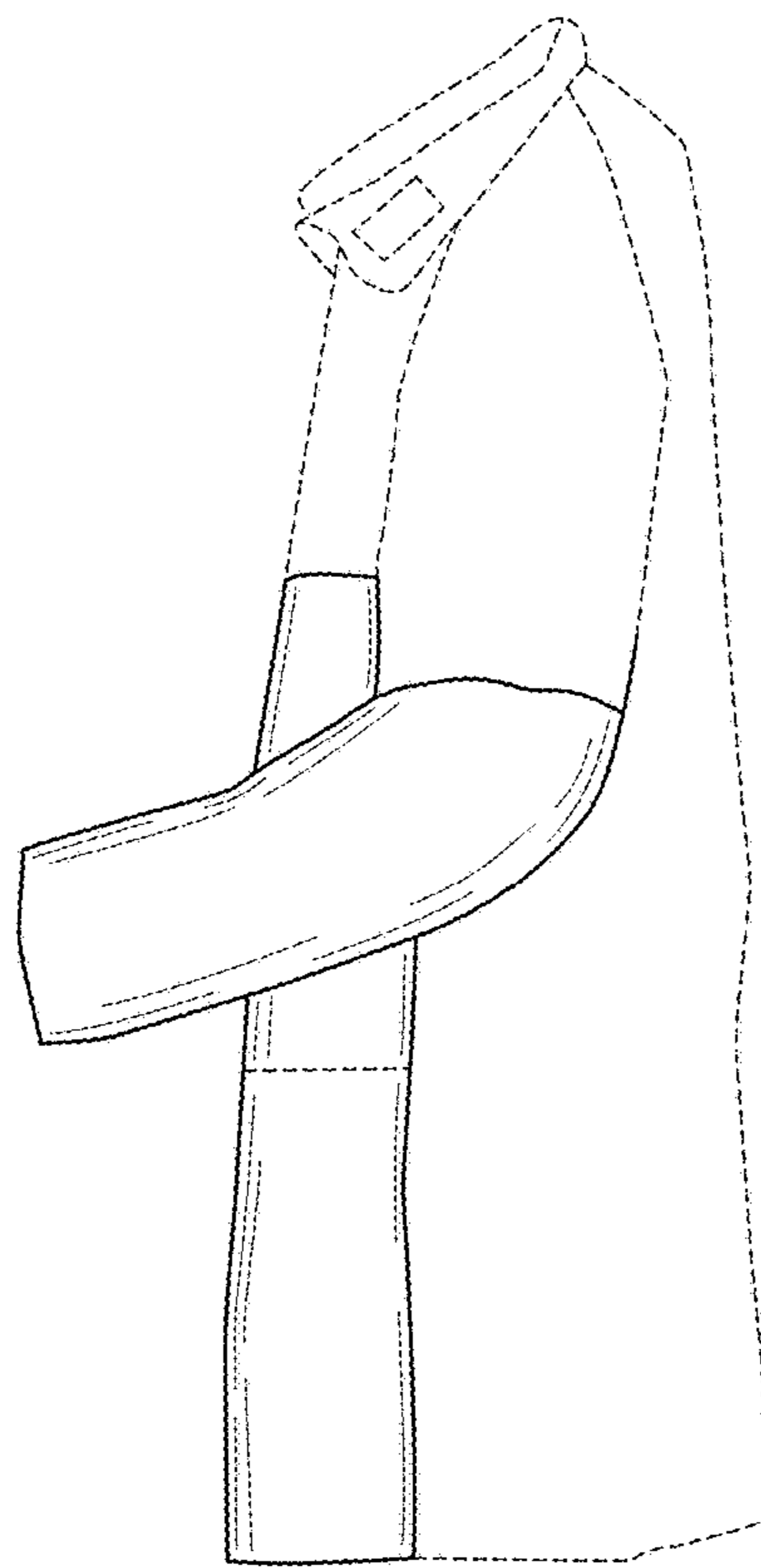

FIG. 2

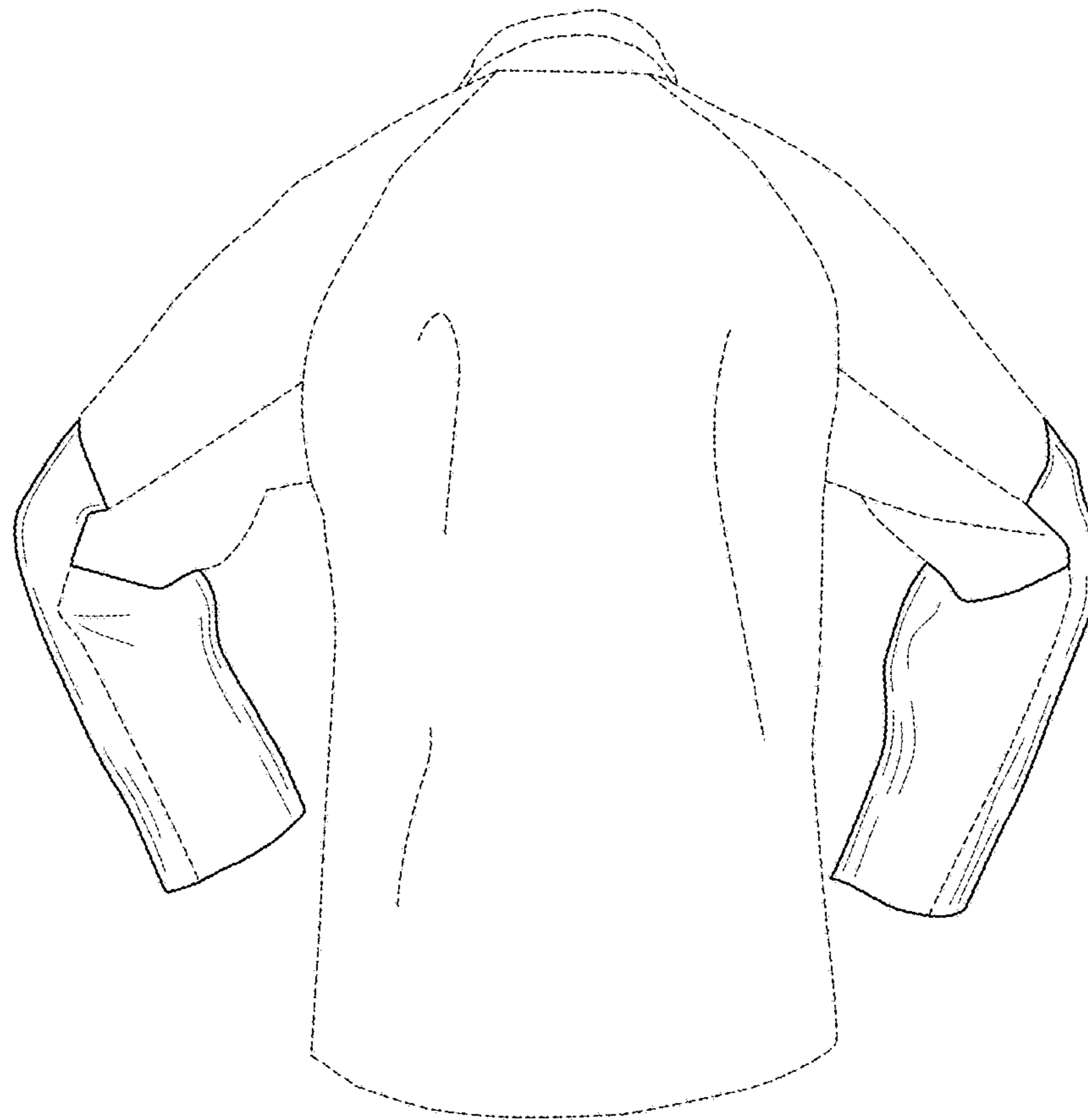

FIG. 3