



US00D839537S

(12) **United States Design Patent**  
**Nunn et al.**

(10) **Patent No.:** **US D839,537 S**  
(45) **Date of Patent:** **\*\* Feb. 5, 2019**

(54) **UPPER BODY GARMENT**

(71) Applicant: **NIKE, Inc.**, Beaverton, OR (US)

(72) Inventors: **Brian Nunn**, Portland, OR (US);  
**Kenny McIver**, Beaverton, OR (US)

(73) Assignee: **NIKE, Inc.**, Beaverton, OR (US)

(\*\*) Term: **15 Years**

(21) Appl. No.: **29/597,285**

(22) Filed: **Mar. 15, 2017**

(51) **LOC (11) Cl.** ..... **02-02**

(52) **U.S. Cl.**  
USPC ..... **D2/717**

(58) **Field of Classification Search**  
USPC ..... D2/717, 731, 750, 755, 828, 829, 831,  
D2/840, 844, 847  
CPC ..... A41B 1/00; A41D 1/02; A41D 1/04  
See application file for complete search history.

(56) **References Cited**

**U.S. PATENT DOCUMENTS**

- 5,210,877 A \* 5/1993 Newman ..... A41D 1/067  
2/115
- D753,894 S \* 4/2016 Yoo ..... D2/717
- D774,280 S \* 12/2016 Hakeem ..... D2/731
- D783,936 S \* 4/2017 Lomax ..... D2/731
- D794,909 S \* 8/2017 Lomax ..... D2/731
- D799,198 S \* 10/2017 Amis ..... D2/994
- D802,883 S \* 11/2017 Morag ..... D2/717
- D809,246 S \* 2/2018 Moore ..... D2/732

- D809,742 S \* 2/2018 Staub ..... D2/731
- D825,889 S \* 8/2018 Mong ..... D2/731
- 2011/0041226 A1\* 2/2011 Arensdorf ..... A41D 13/0543  
2/22

**FOREIGN PATENT DOCUMENTS**

WO WO-2009018806 A1 \* 2/2009 ..... A41D 1/04

\* cited by examiner

*Primary Examiner* — R. Johnson

(74) *Attorney, Agent, or Firm* — Shook, Hardy & Bacon  
L.L.P.

(57) **CLAIM**

The ornamental design for a upper body garment, as shown  
and described.

**DESCRIPTION**

FIG. 1 is a front perspective view of a upper body garment  
showing my new design in an in-use configuration;  
FIG. 2 is a front view thereof;  
FIG. 3 is a top view thereof;  
FIG. 4 is a bottom view thereof;  
FIG. 5 a side view thereof; and,  
FIG. 6 is a rear view thereof.

The long and short broken lines are unclaimed boundaries of  
the claimed design. It is understood that the claimed design  
may extend to these boundaries but does not include the  
boundaries.

The even-length broken lines shown in the drawings are  
directed to environment and form no part of the claimed  
design.

**1 Claim, 10 Drawing Sheets**

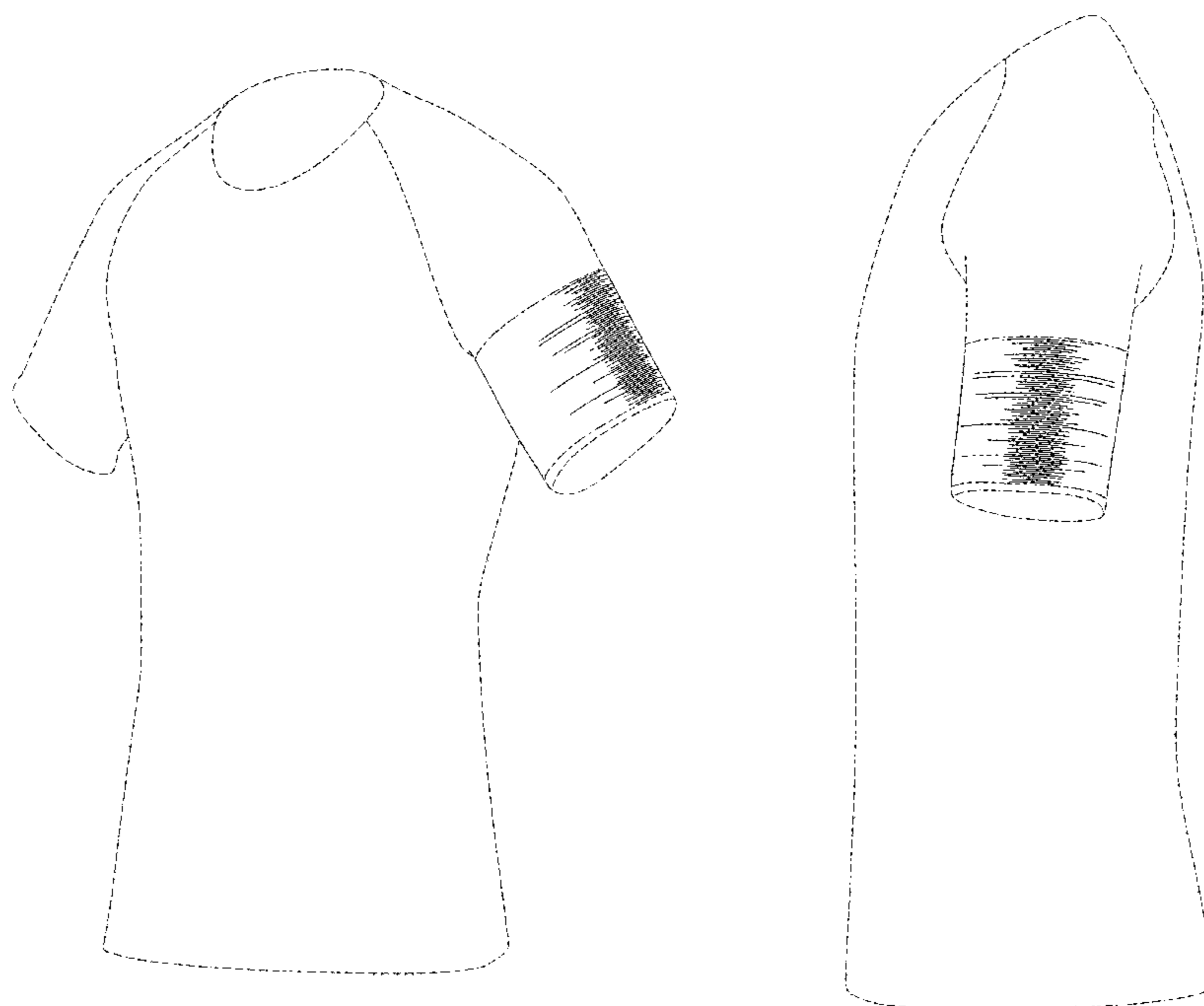

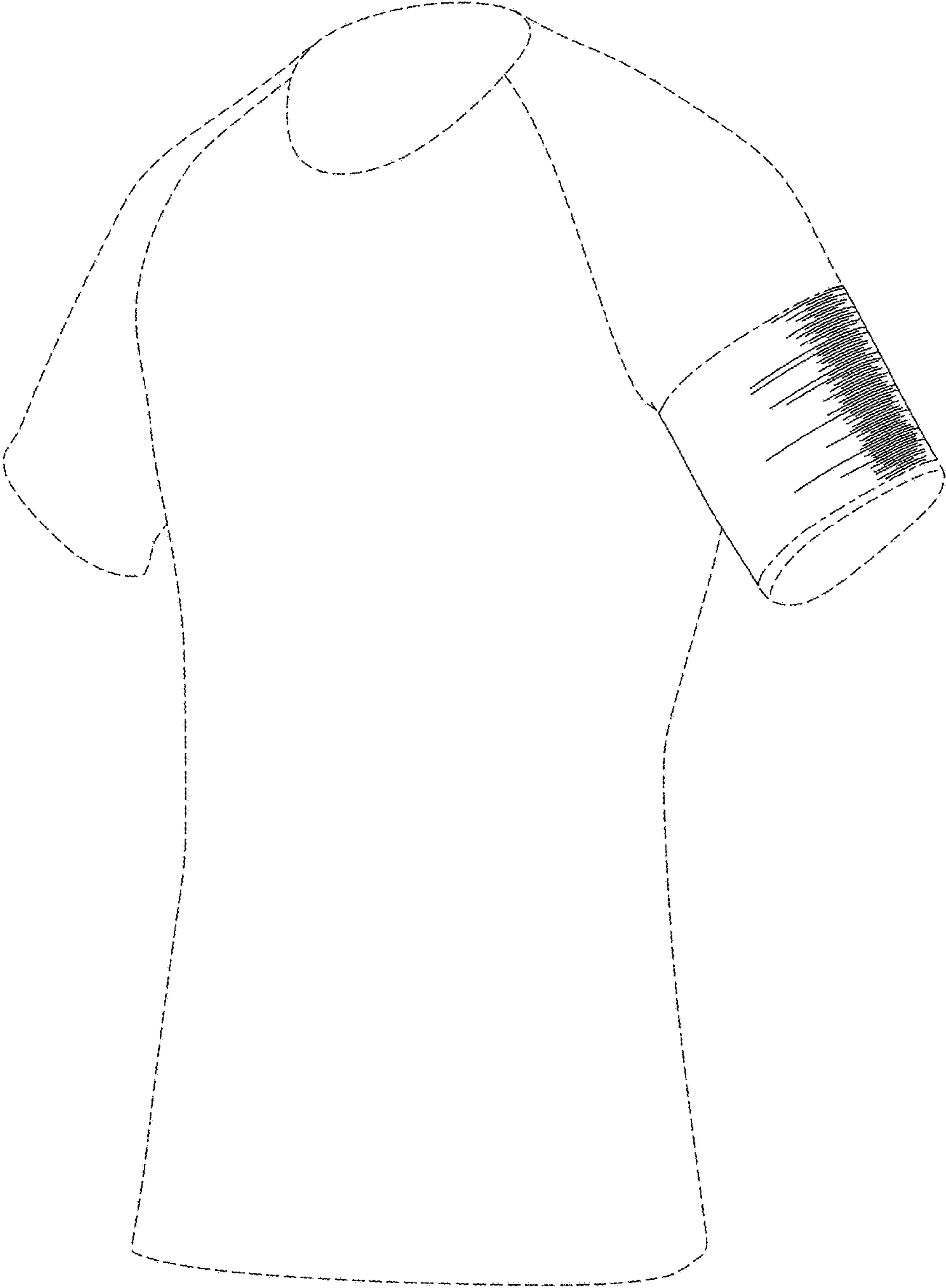

FIG. 1

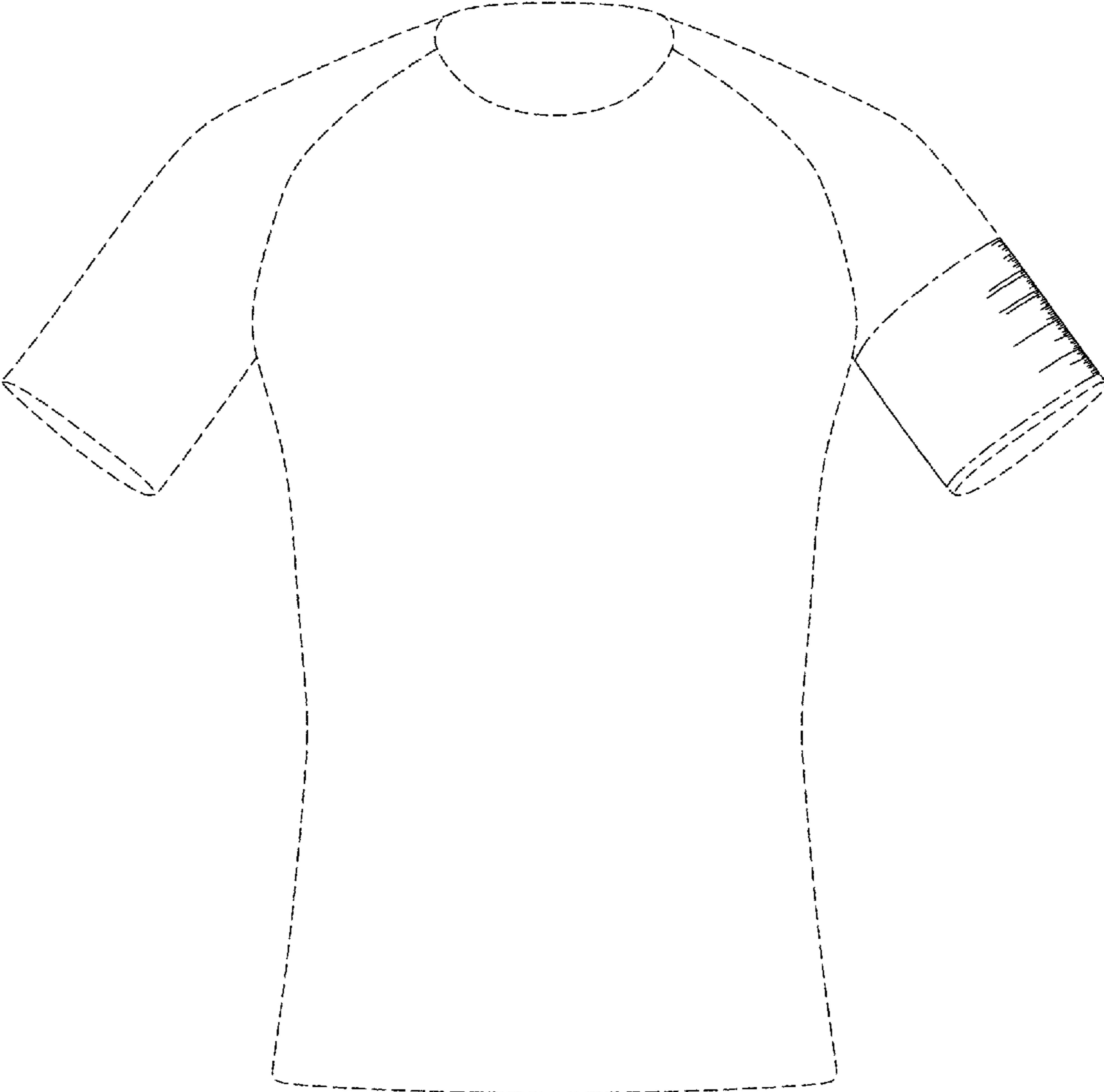

FIG. 2

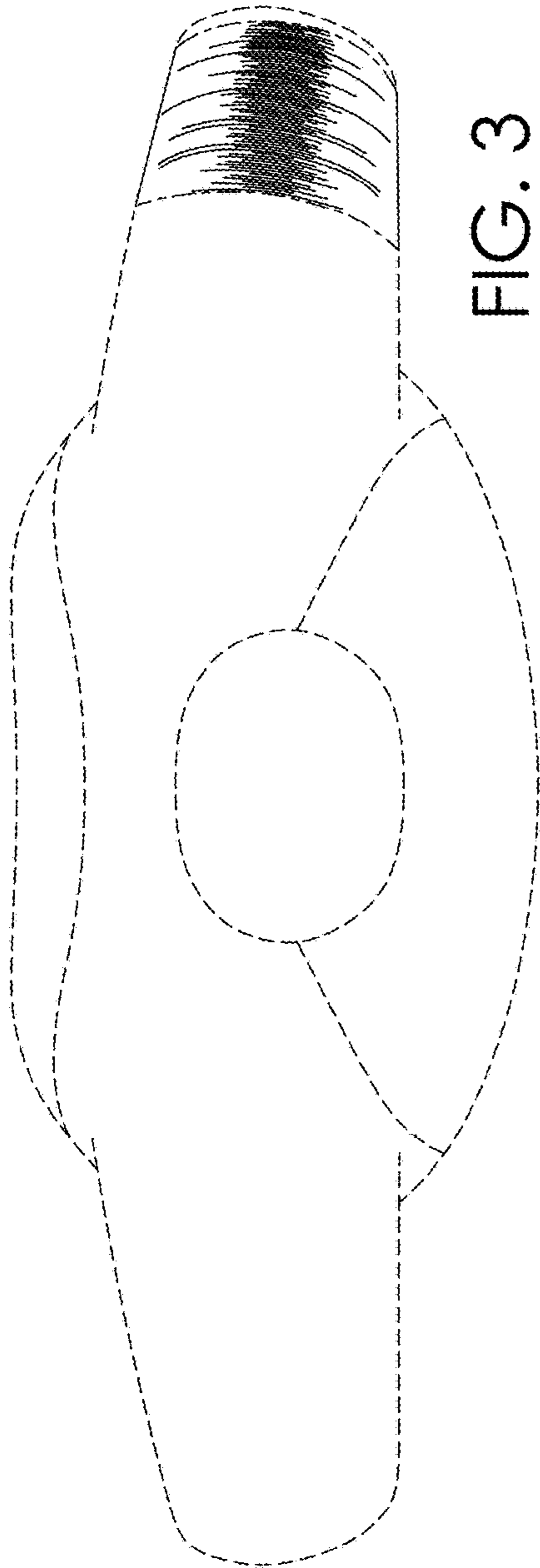

FIG. 3

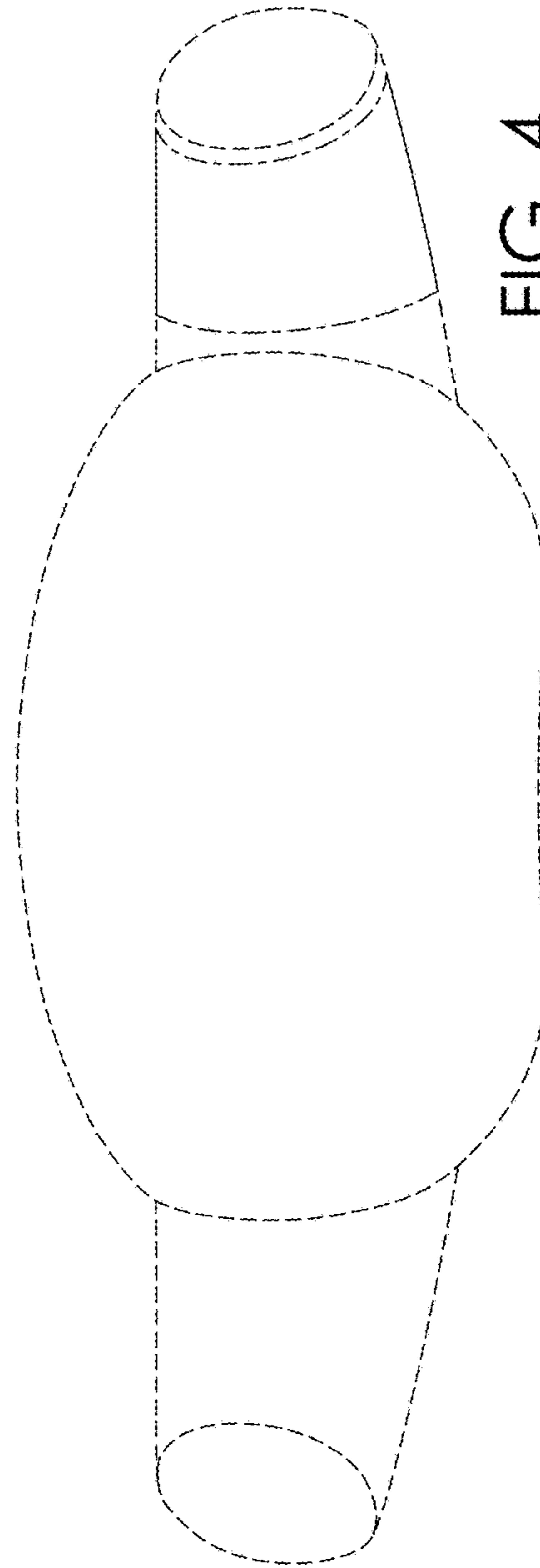

FIG. 4

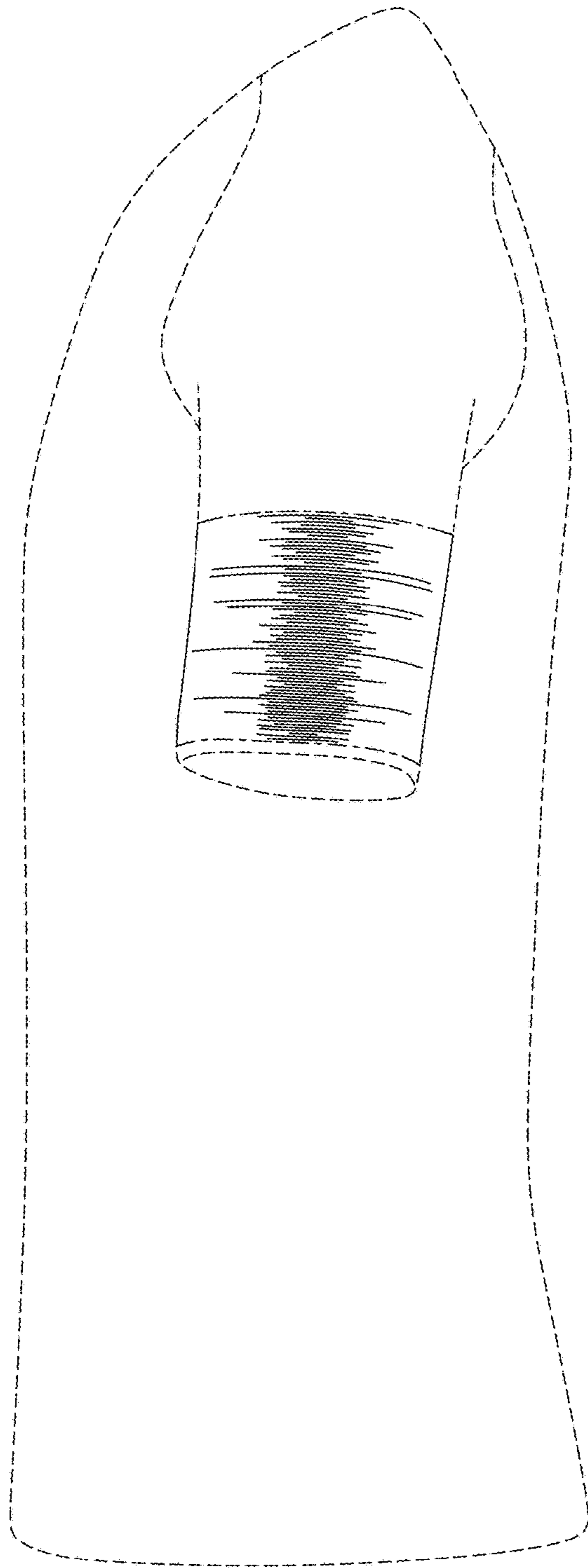

FIG. 5

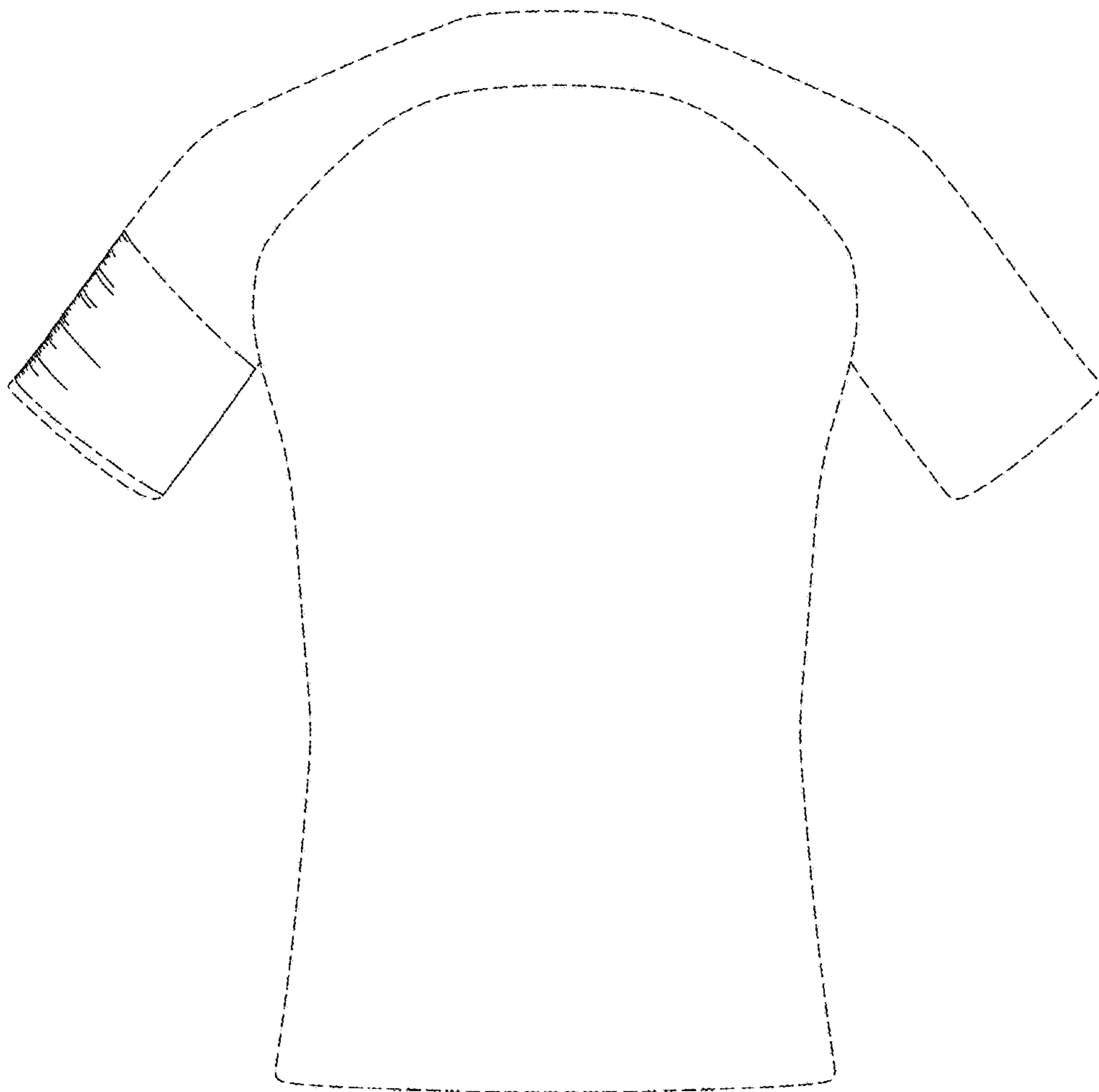

FIG. 6



FIG. 7



FIG. 8



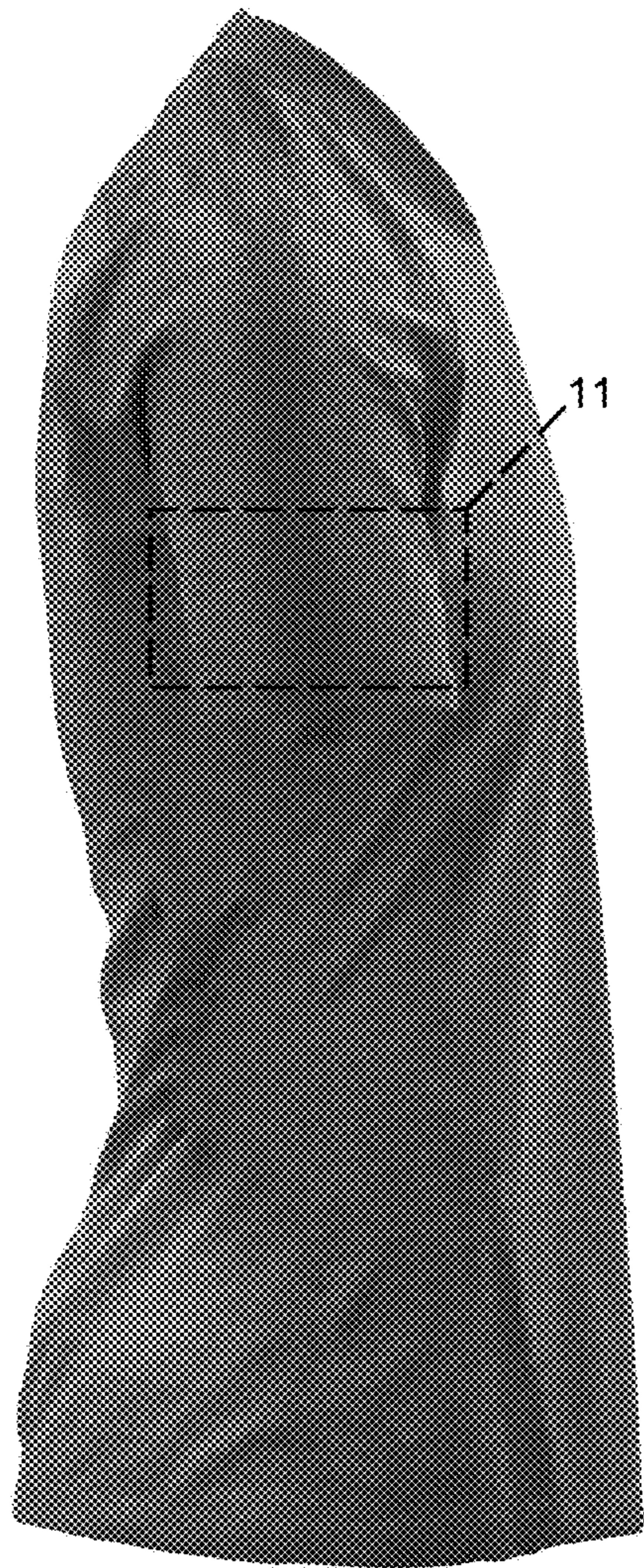

FIG. 9



FIG. 10

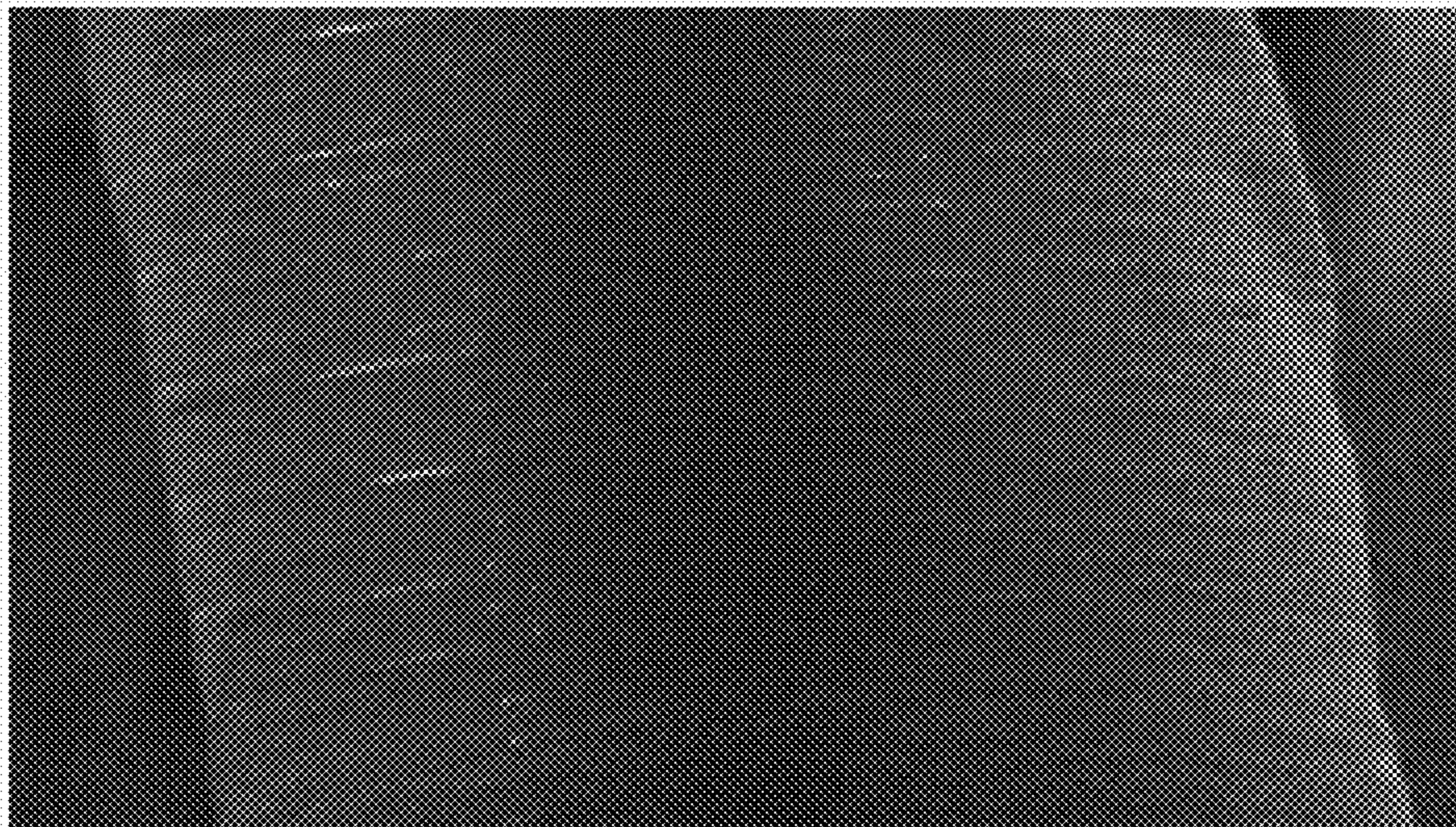

FIG. 11



FIG. 12