



US00D839534S

(12) **United States Design Patent** (10) **Patent No.:** **US D839,534 S**
Van Sisseren (45) **Date of Patent:** **** Feb. 5, 2019**

(54) **GARMENT**
(71) Applicant: **NIKE, Inc.**, Beaverton, OR (US)
(72) Inventor: **Sheilah A. Van Sisseren**, Portland, OR (US)
(73) Assignee: **NIKE, Inc.**, Beaverton, OR (US)
(**) Term: **15 Years**

D662,285 S * 6/2012 Rushworth D2/833
D702,920 S * 4/2014 Chaney D2/739
D747,850 S * 1/2016 Borovicka D2/839
D748,374 S * 2/2016 Ingram D2/828
D783,945 S * 4/2017 Van Sisseren D2/831
D790,164 S * 6/2017 Van Sisseren D2/828
D791,440 S * 7/2017 Ingram D2/828
D791,445 S * 7/2017 Darmour D2/853
2013/0276201 A1* 10/2013 Pezzimenti A41D 27/245
2/69
2016/0150847 A1* 6/2016 Johnson A42C 5/04
2/84

(21) Appl. No.: **29/582,869**
(22) Filed: **Oct. 31, 2016**
(51) **LOC (11) Cl.** **02-07**
(52) **U.S. Cl.**
USPC **D2/640**
(58) **Field of Classification Search**
USPC D2/706-708, 728, 731, 732, 750-753,
D2/828-839, 847, 848, 853, 857;
D29/101.3; D5/53, 55, 59, 61
CPC A41C 3/0057; A41C 3/08; A41C 3/12;
A41D 1/18; A41D 13/0007; A41D
13/0015; A41D 13/0017; A41D 3/00;
A41D 3/02; A41D 3/04
See application file for complete search history.

* cited by examiner
Primary Examiner — Kevin K Rudzinski
Assistant Examiner — Clare Ann Gannon
(74) *Attorney, Agent, or Firm* — Shook, Hardy & Bacon
L.L.P.

(56) **References Cited**
U.S. PATENT DOCUMENTS
167,139 A * 8/1875 Underdown A41D 3/02
2/85
889,761 A * 6/1908 Connor A41D 3/02
2/85
D100,104 S * 6/1936 Hiller D2/839
D140,138 S * 1/1945 Walker D2/829
D155,796 S * 11/1949 Fischer 131/260
D588,783 S * 3/2009 Olstorn D2/828

(57) **CLAIM**
The ornamental design for a garment, as shown and described.

DESCRIPTION
FIG. 1 is a front left perspective view of a garment showing my new design;
FIG. 2 is a front elevational view thereof;
FIG. 3 is a rear elevational view thereof;
FIG. 4 is a left side elevational view thereof; and,
FIG. 5 is a right side elevational view thereof.
The evenly spaced broken lines depict portions of the garment that form no part of the claim. The dot-dash broken lines are boundary lines, which define the bounds of the claimed design. None of the broken lines form part of the claimed design.

1 Claim, 5 Drawing Sheets

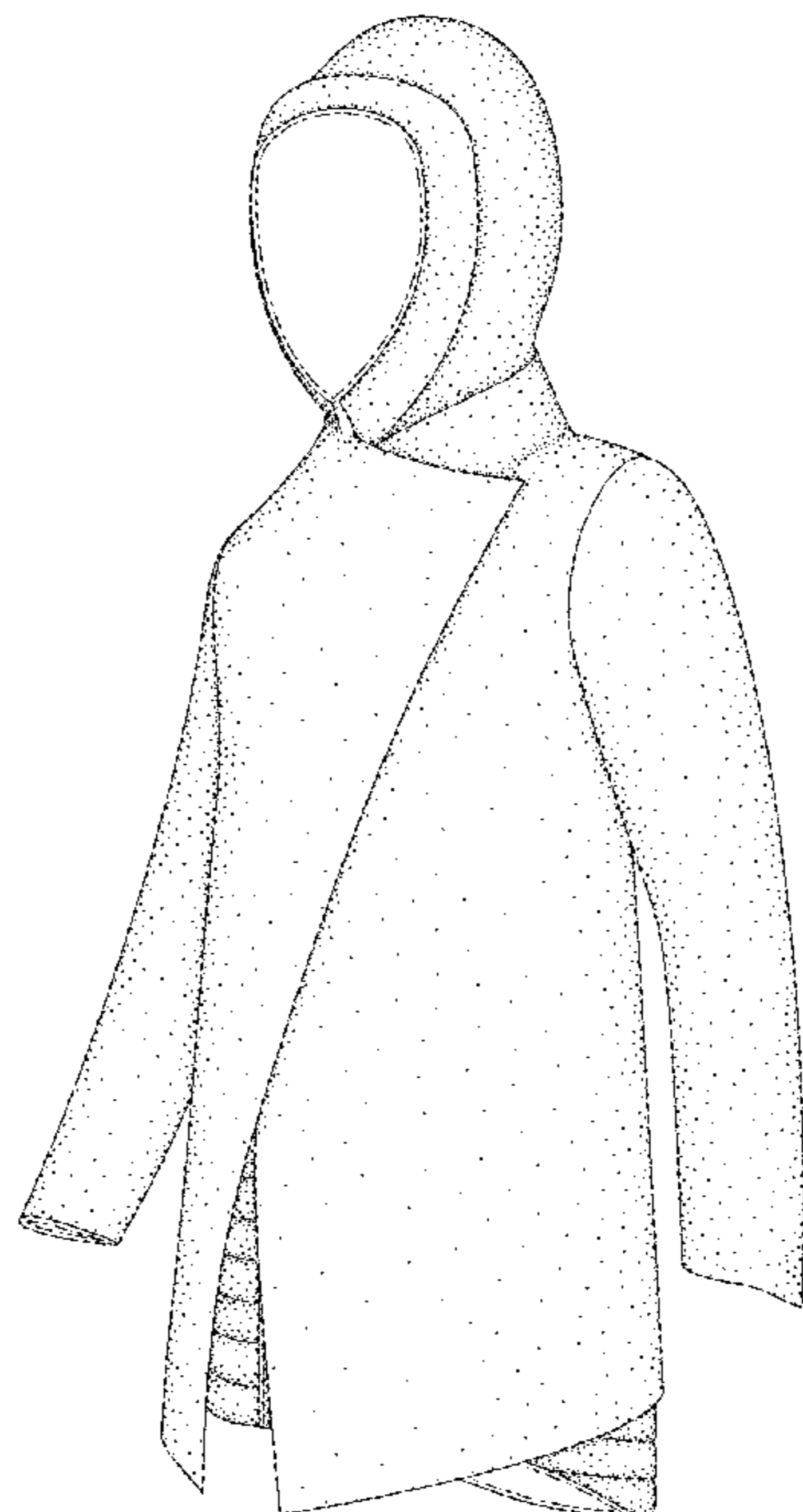

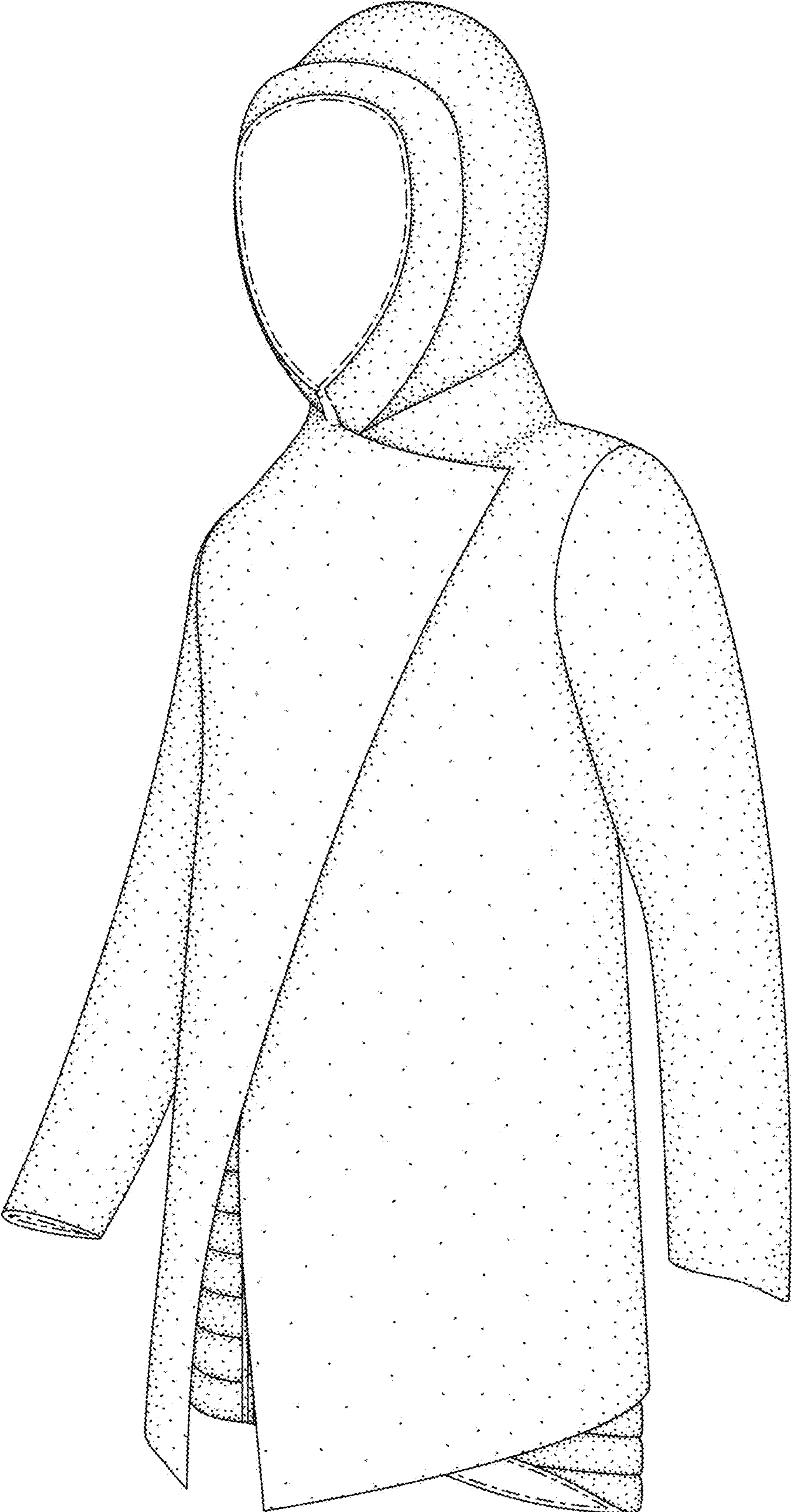

FIG. 1

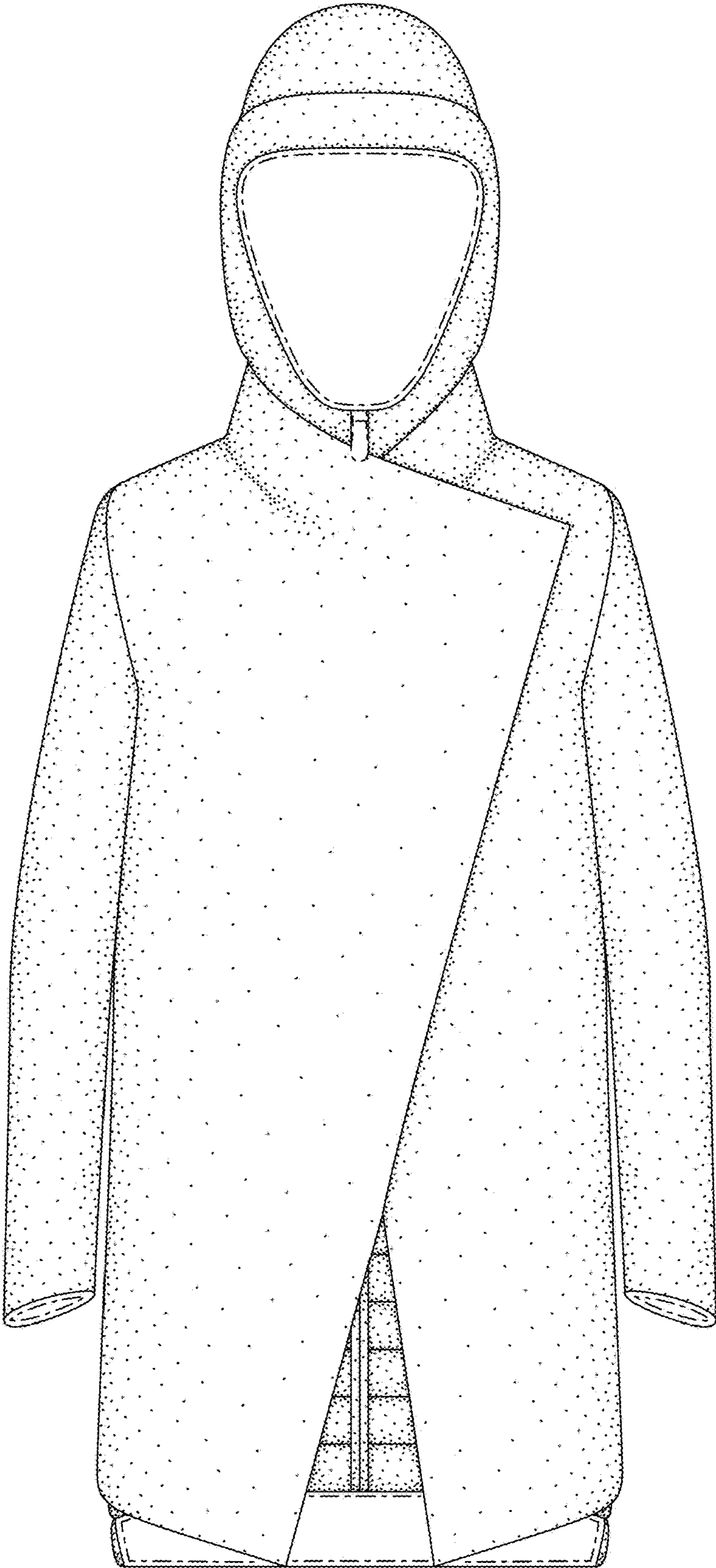

FIG. 2

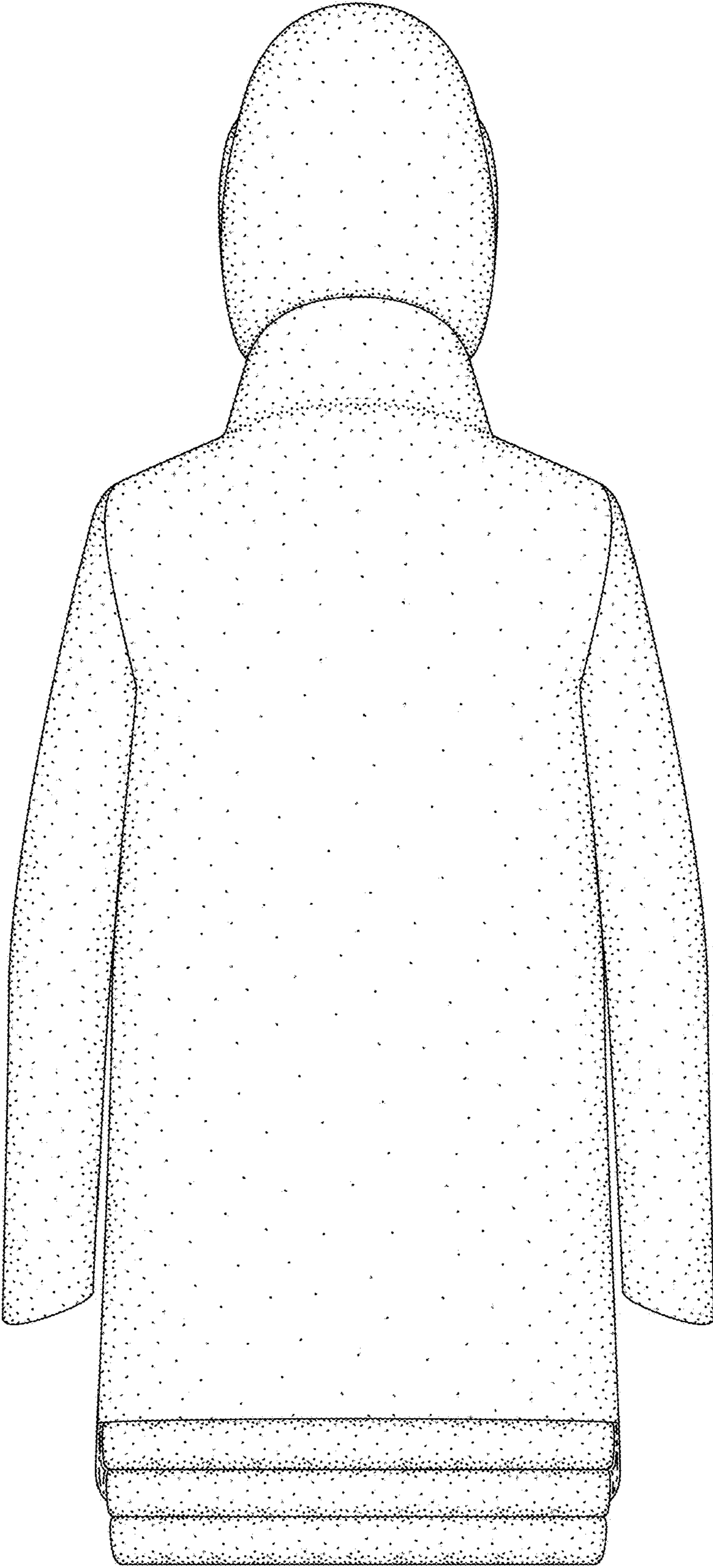

FIG. 3

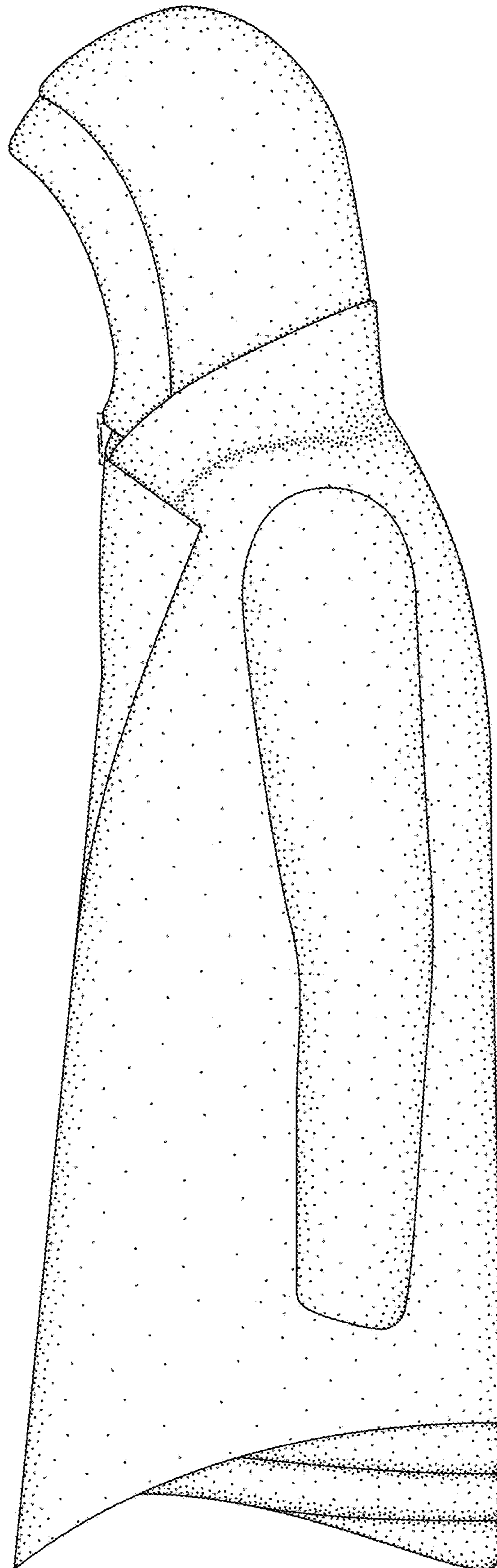

FIG. 4

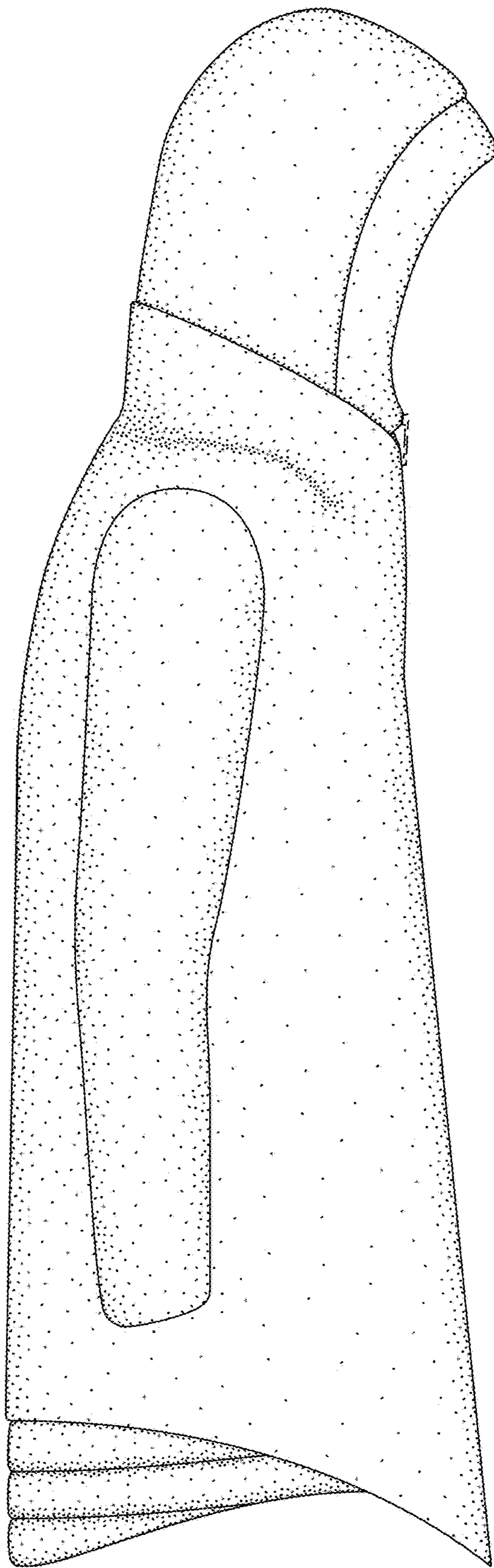

FIG. 5