

US00D839532S

(12) **United States Design Patent** (10) **Patent No.:** **US D839,532 S**
Güven et al. (45) **Date of Patent:** **** Feb. 5, 2019**

(54) **CHOCOLATE**
(71) Applicant: **ETI GIDA SANAYI VE TICARET ANONIM SIRKETI**, Eskisehir (TR)
(72) Inventors: **Gülay Gamze Güven**, Istanbul (TR); **Ezgi Tasçeviren**, Istanbul (TR)
(**) Term: **15 Years**
(21) Appl. No.: **29/597,289**
(22) Filed: **Mar. 15, 2017**
(51) **LOC (11) Cl.** **01-01**
(52) **U.S. Cl.**
USPC **D1/110**
(58) **Field of Classification Search**
USPC D1/100–130, 199; 426/92, 94, 104, 134, 426/138, 143, 275, 277, 279, 281–284, 426/292, 295, 391, 496, 514, 566, 572, 426/660; D21/577, 604, 605; D9/608; D24/102; D7/676; D11/31, 49, 82; D6/598; 446/369
CPC A23G 3/54; A61K 9/2072; A61K 9/0004; A61K 9/2095; A61K 9/209
See application file for complete search history.

D335,199 S * 5/1993 Kesdekoglu D1/110
D335,927 S * 5/1993 Burgio D24/137
D384,103 S * 9/1997 Chuang D19/142
D414,214 S * 9/1999 Yamazaki D21/585
D450,359 S * 11/2001 Chu D19/142
D583,045 S * 12/2008 Leal D24/110
D768,351 S * 10/2016 Sherman D1/108
D771,814 S * 11/2016 Farzin D24/147
9,480,605 B2 * 11/2016 Farzin A61F 11/006

* cited by examiner

Primary Examiner — Katie Jane Stofko
(74) *Attorney, Agent, or Firm* — Crose Law LLC; Bradley D. Crose

(57) **CLAIM**

The ornamental design for a chocolate, as shown and described.

DESCRIPTION

FIG. 1 is a top view of a chocolate, showing our new design; FIG. 2 is a bottom view of a chocolate, showing our new design; FIG. 3 is a left side view of a chocolate, showing our new design; FIG. 4 is a right side view of a chocolate, showing our new design; FIG. 5 is a back view of a chocolate, showing our new design; FIG. 6 is a front view of a chocolate, showing our new design; and, FIG. 7 is front perspective view of a chocolate, showing our new design.

1 Claim, 7 Drawing Sheets

(56) **References Cited**
U.S. PATENT DOCUMENTS
D38,711 S * 7/1907 Solinger D19/142
D305,441 S * 1/1990 Lovik D21/439
D318,554 S * 7/1991 Alpers D1/110
D335,198 S * 5/1993 Straka D1/104

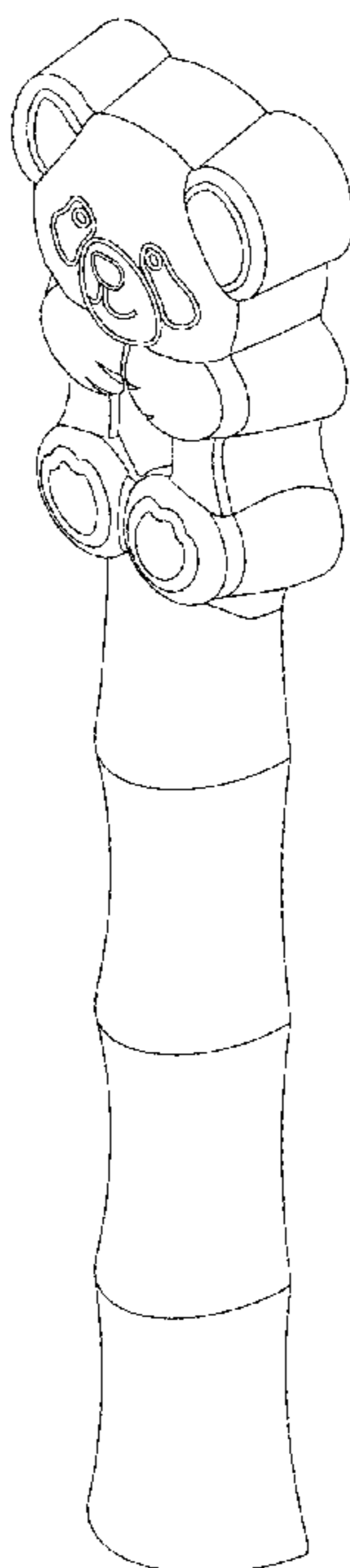

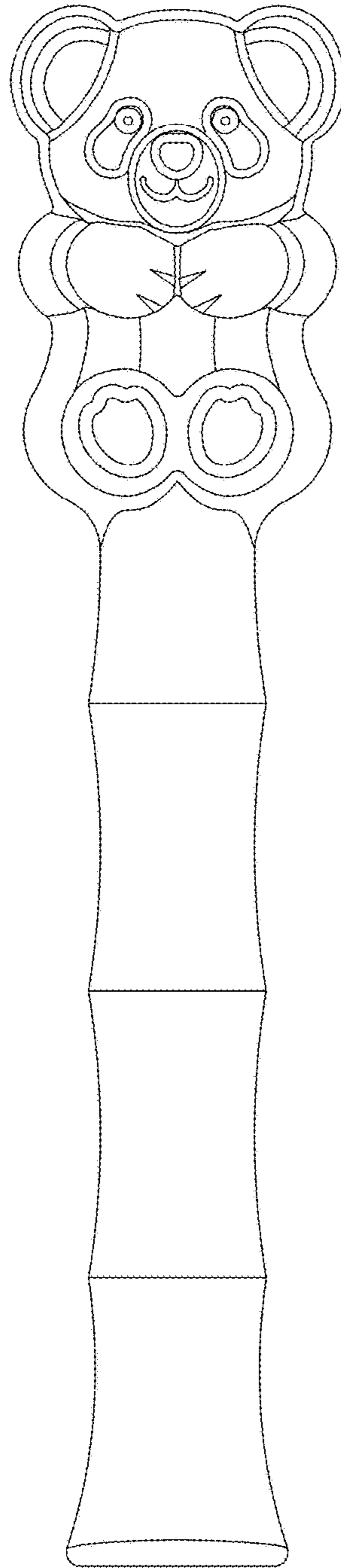

FIG. 1

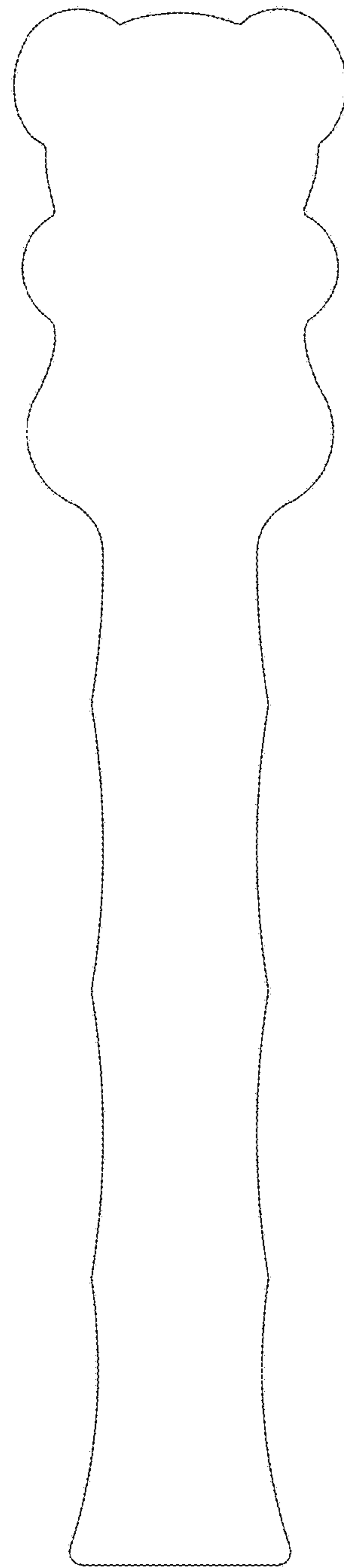

FIG. 2

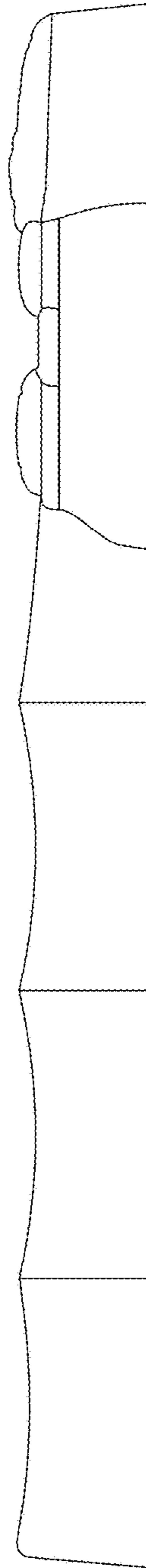

FIG. 3

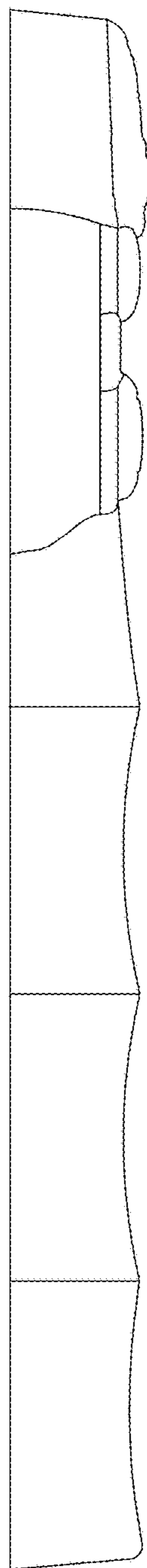

FIG. 4

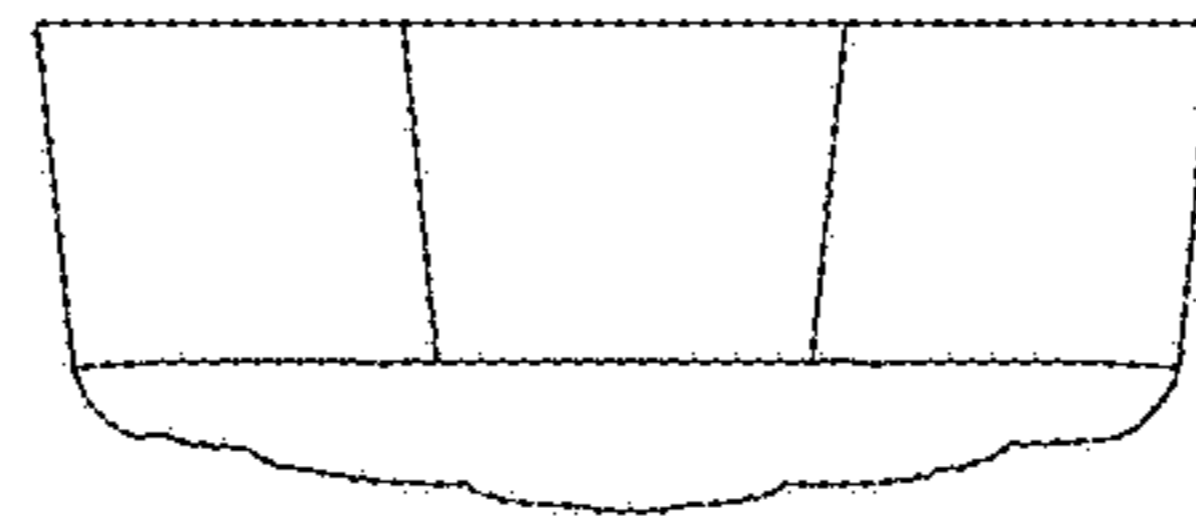

FIG. 5

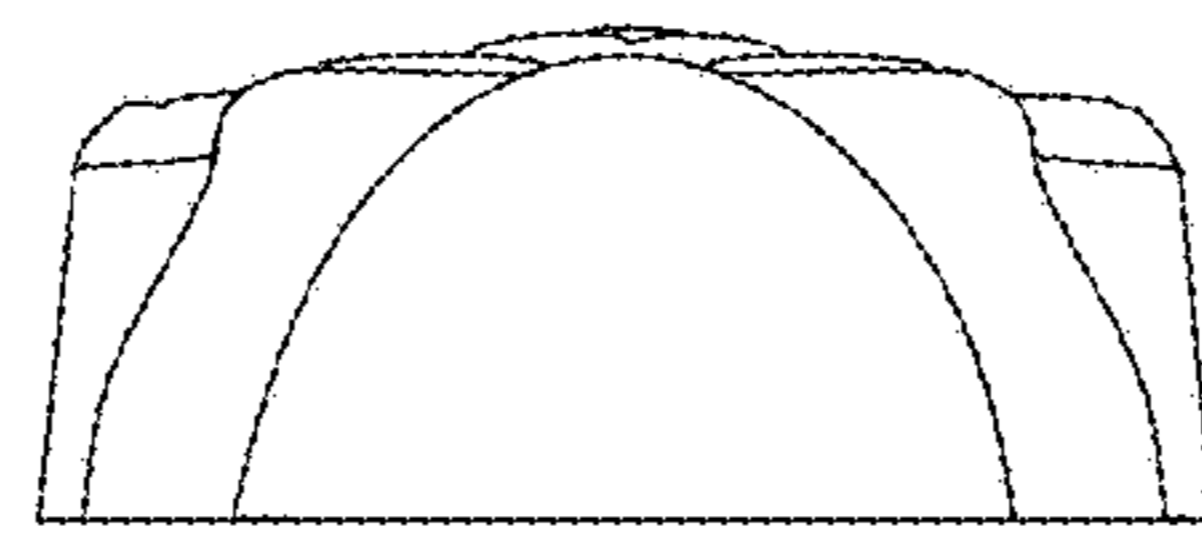

FIG. 6

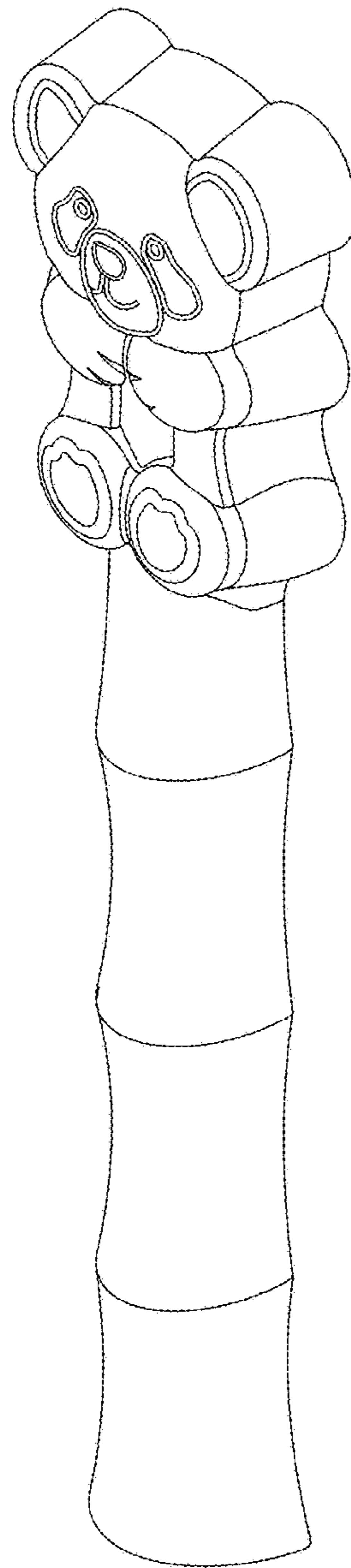

FIG. 7