



US00D839470S

(12) **United States Design Patent**
Panik et al.

(10) **Patent No.:** **US D839,470 S**
(45) **Date of Patent:** **** Jan. 29, 2019**

(54) **LIGHT TUNNEL**

(71) Applicant: **Eisenmann SE**, Böblingen (DE)

(72) Inventors: **Andreas Panik**, Stuttgart (DE); **Jürgen Röckle**, Magstadt (DE); **Jan Reiner Hammermann**, Kirchheim (DE)

(73) Assignee: **EISENMANN SE**, Böblingen (DE)

(**) Term: **15 Years**

(21) Appl. No.: **29/646,919**

(22) Filed: **May 8, 2018**

Related U.S. Application Data

(62) Division of application No. 29/580,159, filed on Oct. 6, 2016, now Pat. No. Des. 825,093.

(30) **Foreign Application Priority Data**

Apr. 7, 2016	(EM)	003 059 211-0001
Apr. 7, 2016	(EM)	003 059 211-0002
Apr. 7, 2016	(EM)	003 059 211-0003
Apr. 7, 2016	(EM)	003 059 211-0004
Apr. 7, 2016	(EM)	003 059 211-0005
Apr. 7, 2016	(EM)	003 059 211-0006
Apr. 7, 2016	(EM)	003 059 211-0007
Apr. 7, 2016	(EM)	003 059 211-0008
Apr. 7, 2016	(EM)	003 059 211-0009
Apr. 7, 2016	(EM)	003 059 211-0010
Apr. 7, 2016	(EM)	003 059 211-0011
Apr. 7, 2016	(EM)	003 059 211-0012

(Continued)

(51) **LOC (11) Cl.** **26-03**

(52) **U.S. Cl.**
USPC **D26/102**

(58) **Field of Classification Search**

USPC D26/24, 25, 51, 93, 102, 104, 106;
D25/22, 24

(Continued)

(56) **References Cited**

U.S. PATENT DOCUMENTS

3,755,976 A * 9/1973 Dolhaine E04B 1/14
D25/22

D243,905 S * 4/1977 Ware D26/102

(Continued)

Primary Examiner — Brian N. Vinson

(74) *Attorney, Agent, or Firm* — Lucas & Mercanti, LLP;
Klaus P. Stoffel

(57) **CLAIM**

The ornamental design for a light tunnel, as shown and described.

DESCRIPTION

FIG. 1 is a front, right side, bottom perspective view of the light tunnel of the present invention with a floor and handrails shown in broken lines to show the light tunnel in an installation for use;

FIG. 2 is a front, left side, top perspective view thereof;

FIG. 3 is a left side perspective view thereof, the right and left sides being mirror images;

FIG. 4 is a front, right side, bottom perspective view of a single element of the light tunnel of FIGS. 1-3;

FIG. 5 is a front view thereof;

FIG. 6 is a front, right side, top perspective view thereof;

FIG. 7 is a left side perspective view thereof, the right and left sides being mirror images;

FIG. 8 is a view as in FIG. 1, without the floor and handrails;

FIG. 9 is a view as in FIG. 2, without the floor and handrails; and,

FIG. 10 is a view as in FIG. 3, without the floor and handrails, the right and left sides being mirror images.

Elements shown in broken lines form no part of the claimed design.

1 Claim, 10 Drawing Sheets

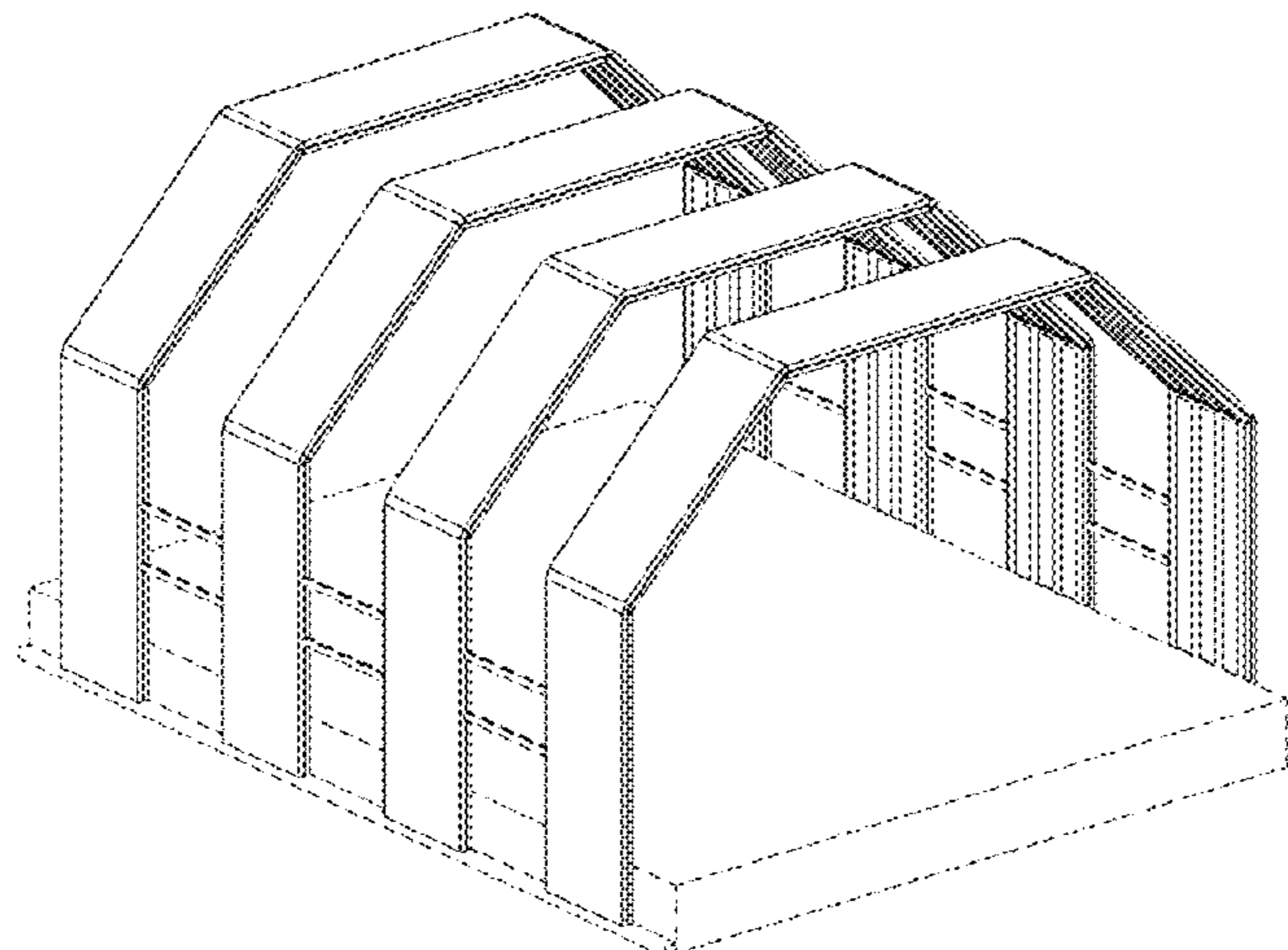

(30) **Foreign Application Priority Data**

Apr. 7, 2016 (EM) 003 059 211-0013
Apr. 7, 2016 (EM) 003 059 211-0014
Apr. 7, 2016 (EM) 003 059 211-0015
Apr. 7, 2016 (EM) 003 059 211-0016

(58) **Field of Classification Search**

CPC F21S 4/00; F21S 6/00; F21S 8/00; F21S
8/043; F21V 21/00; F21W 2131/1005
See application file for complete search history.

(56) **References Cited**

U.S. PATENT DOCUMENTS

4,115,962 A * 9/1978 Caisley E04H 1/02
D25/22
D617,928 S * 6/2010 Fredricks D26/51
D620,531 S * 7/2010 Allen D25/22

* cited by examiner

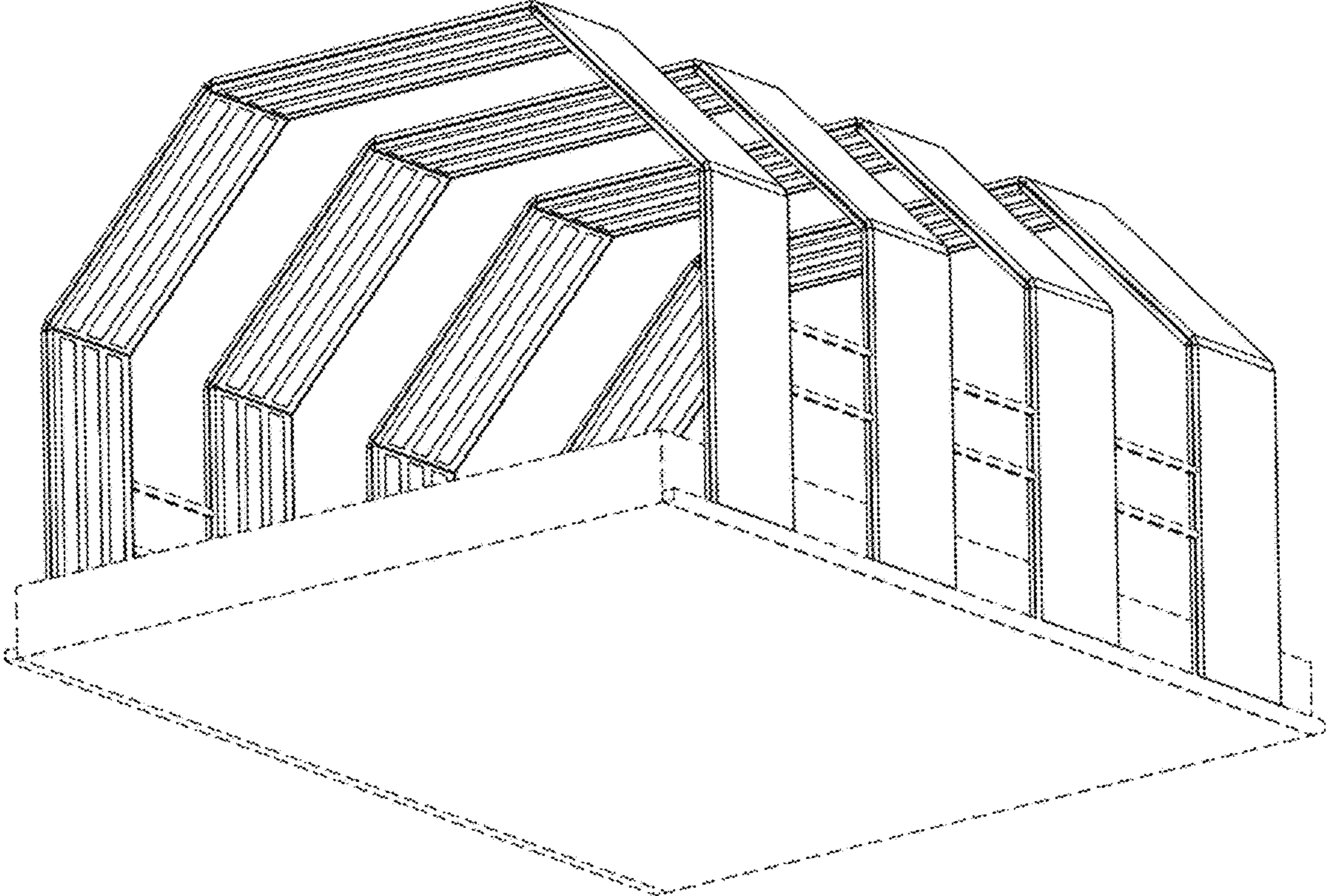

Fig. 1

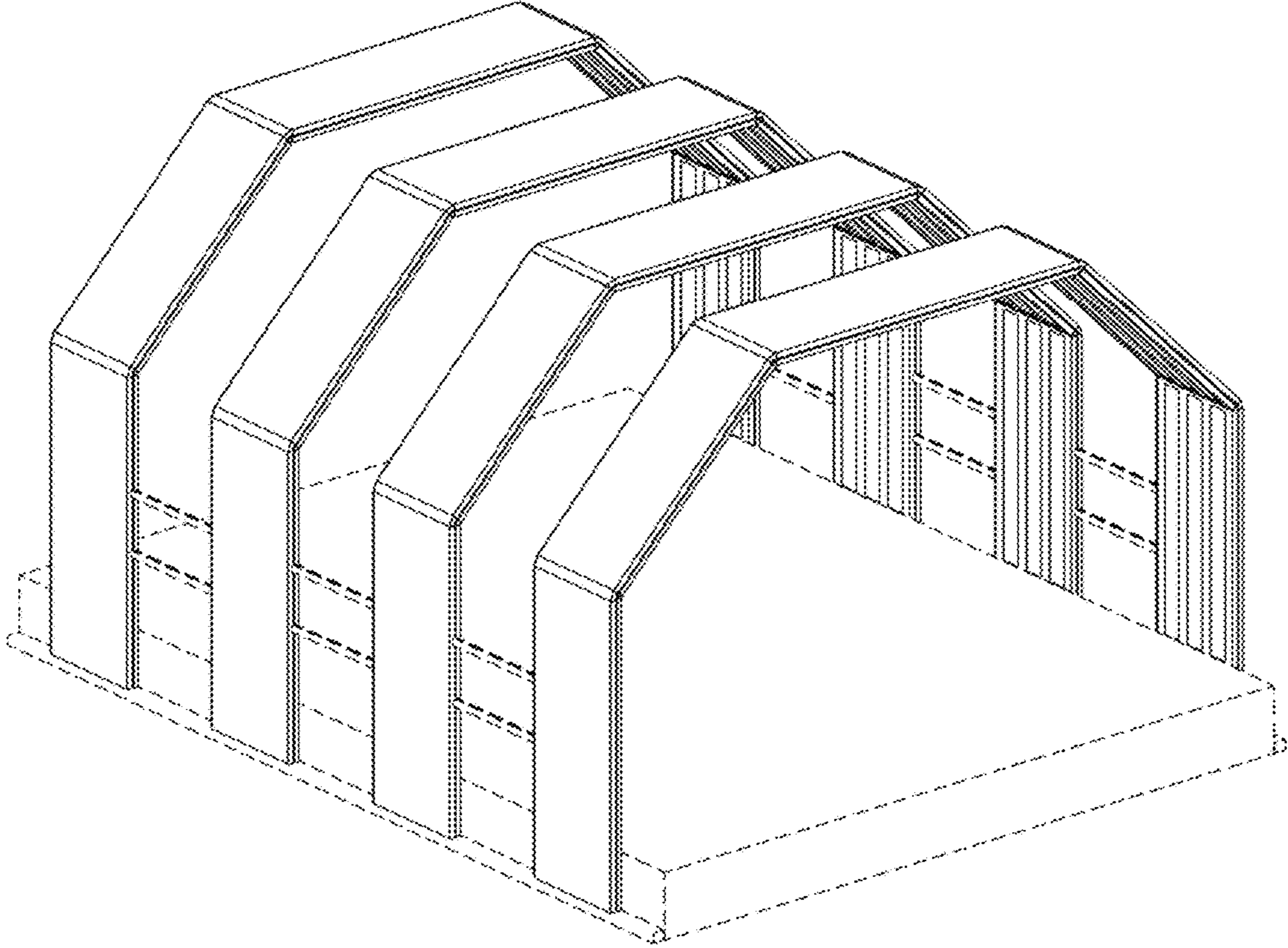

Fig. 2

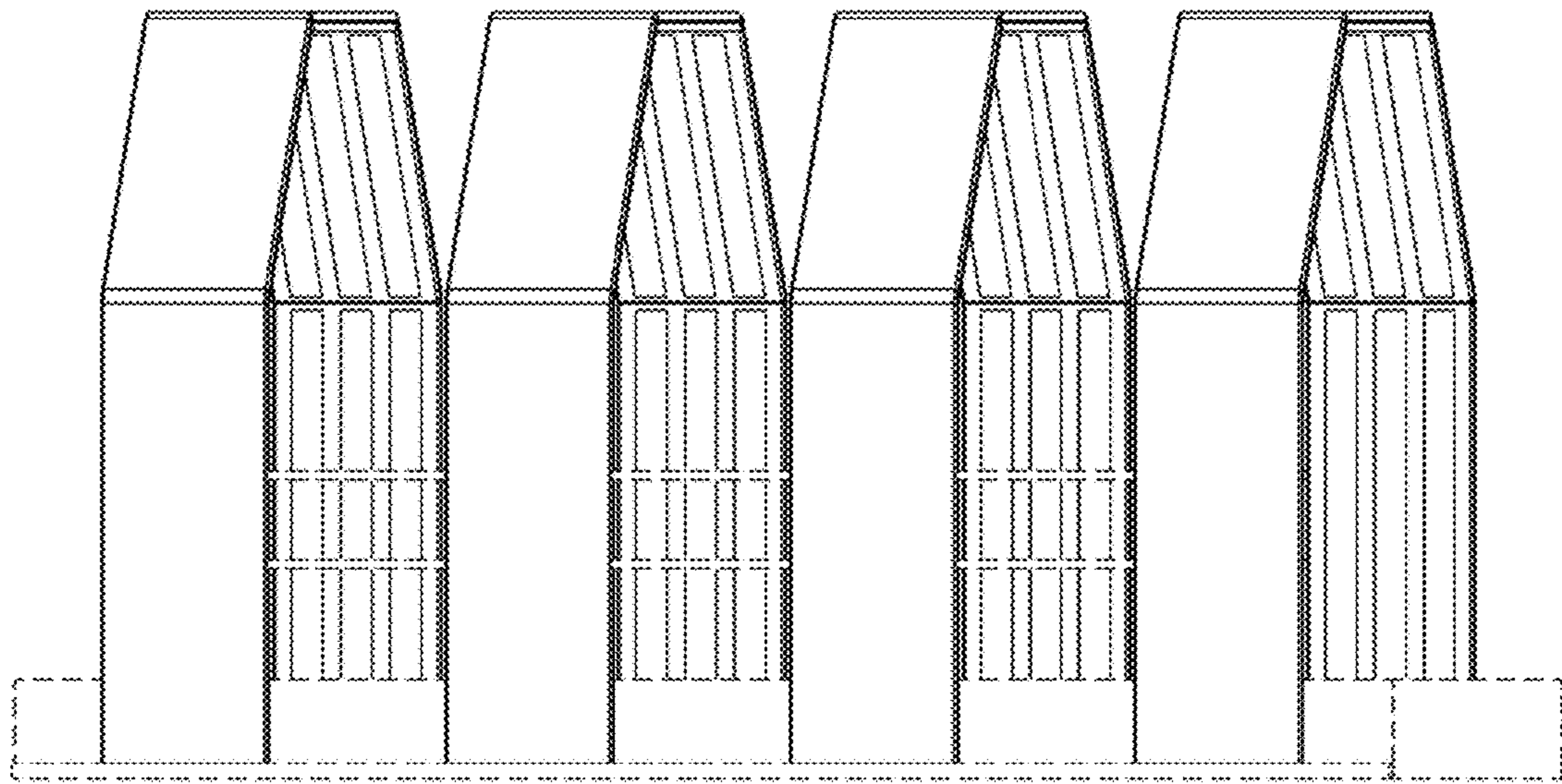

Fig. 3

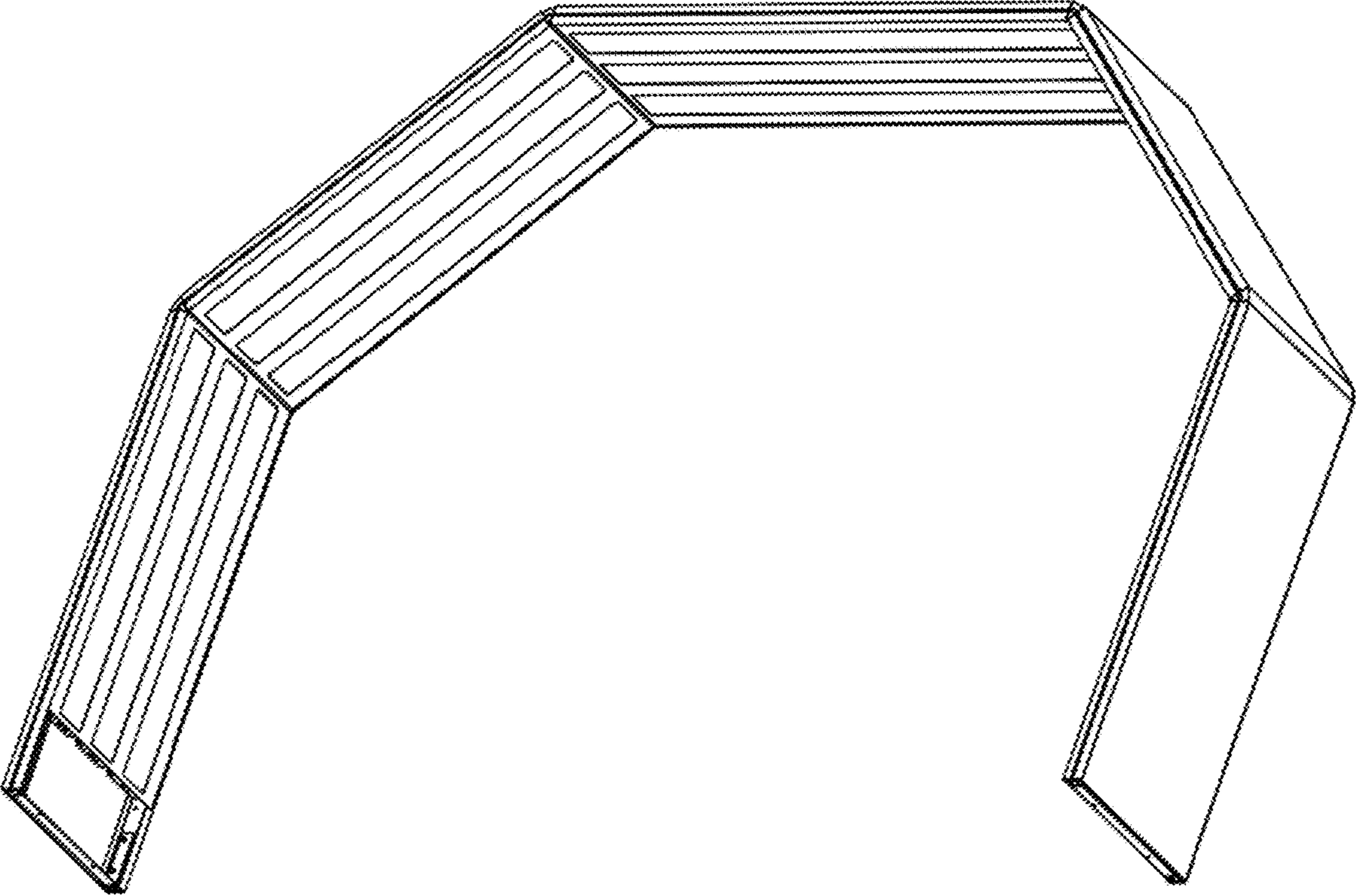

Fig. 4

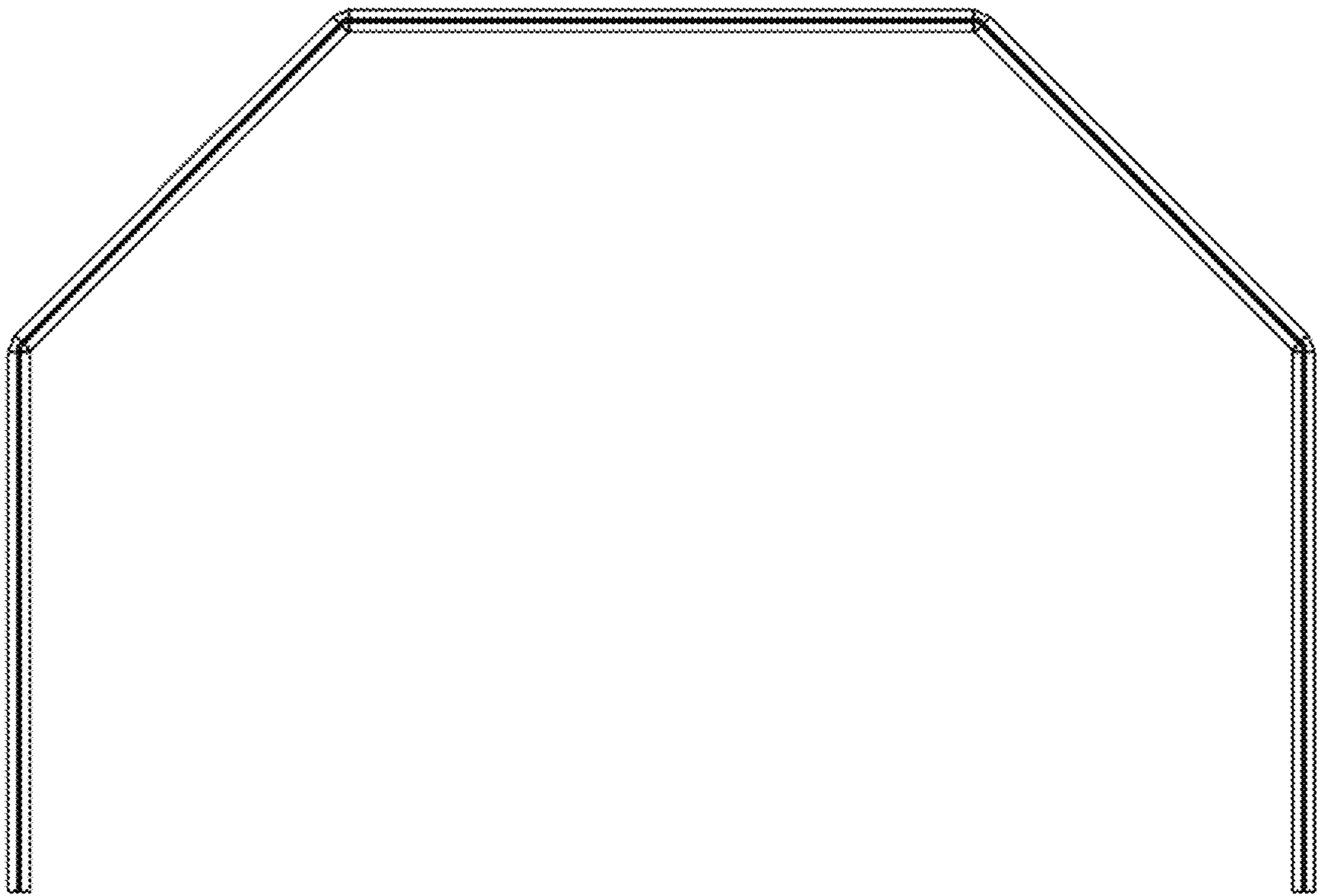

Fig. 5

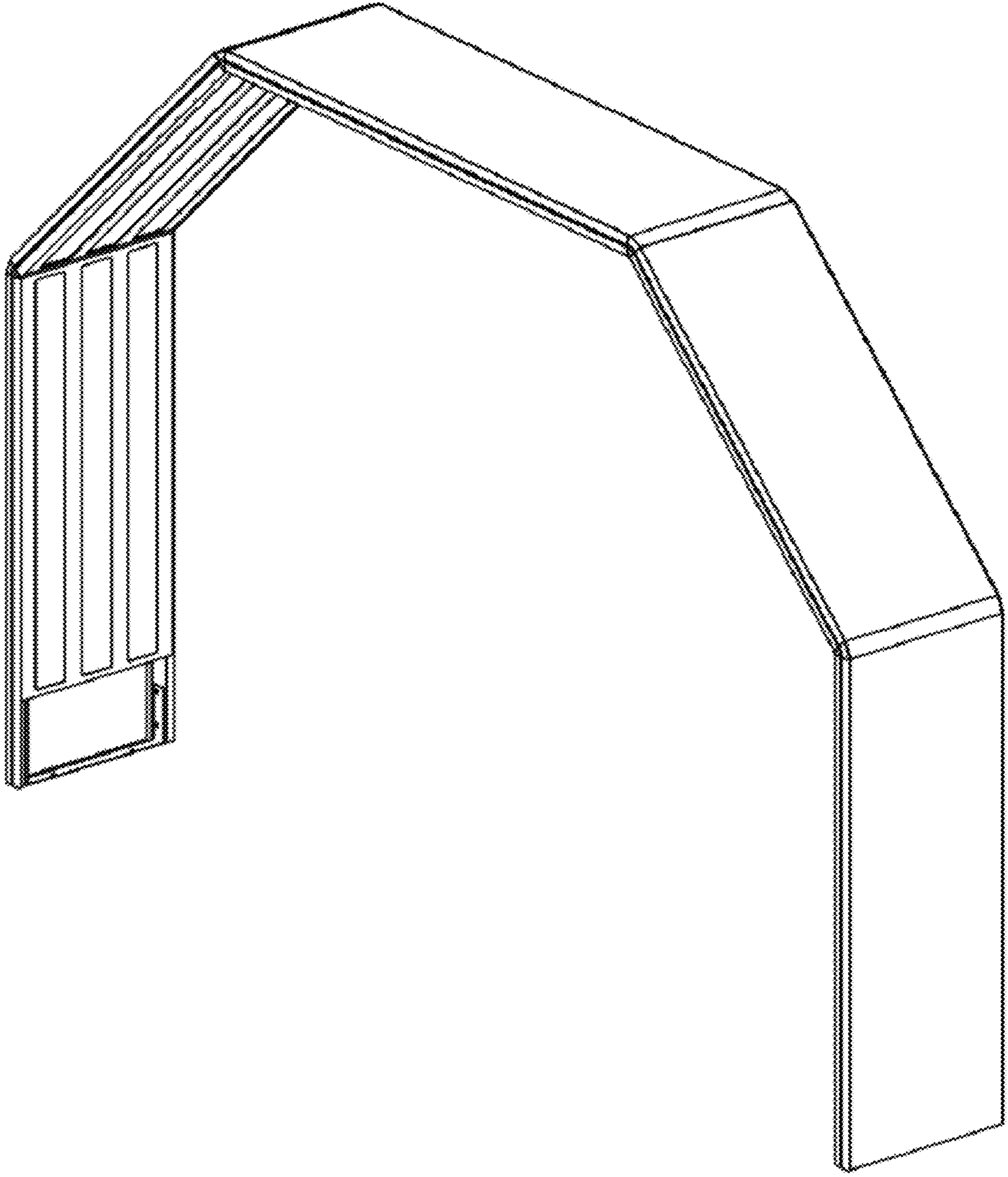

Fig. 6

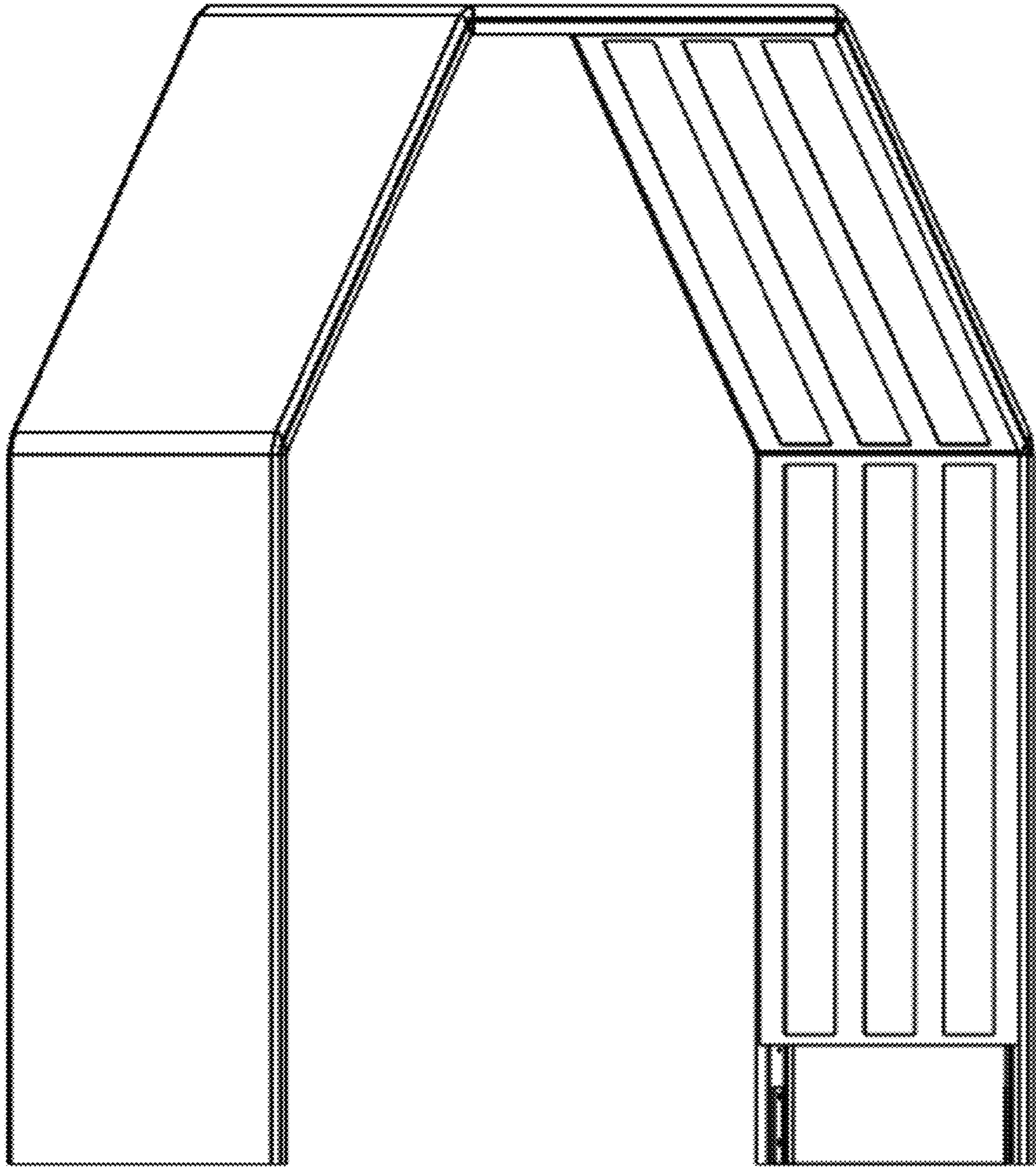

Fig. 7

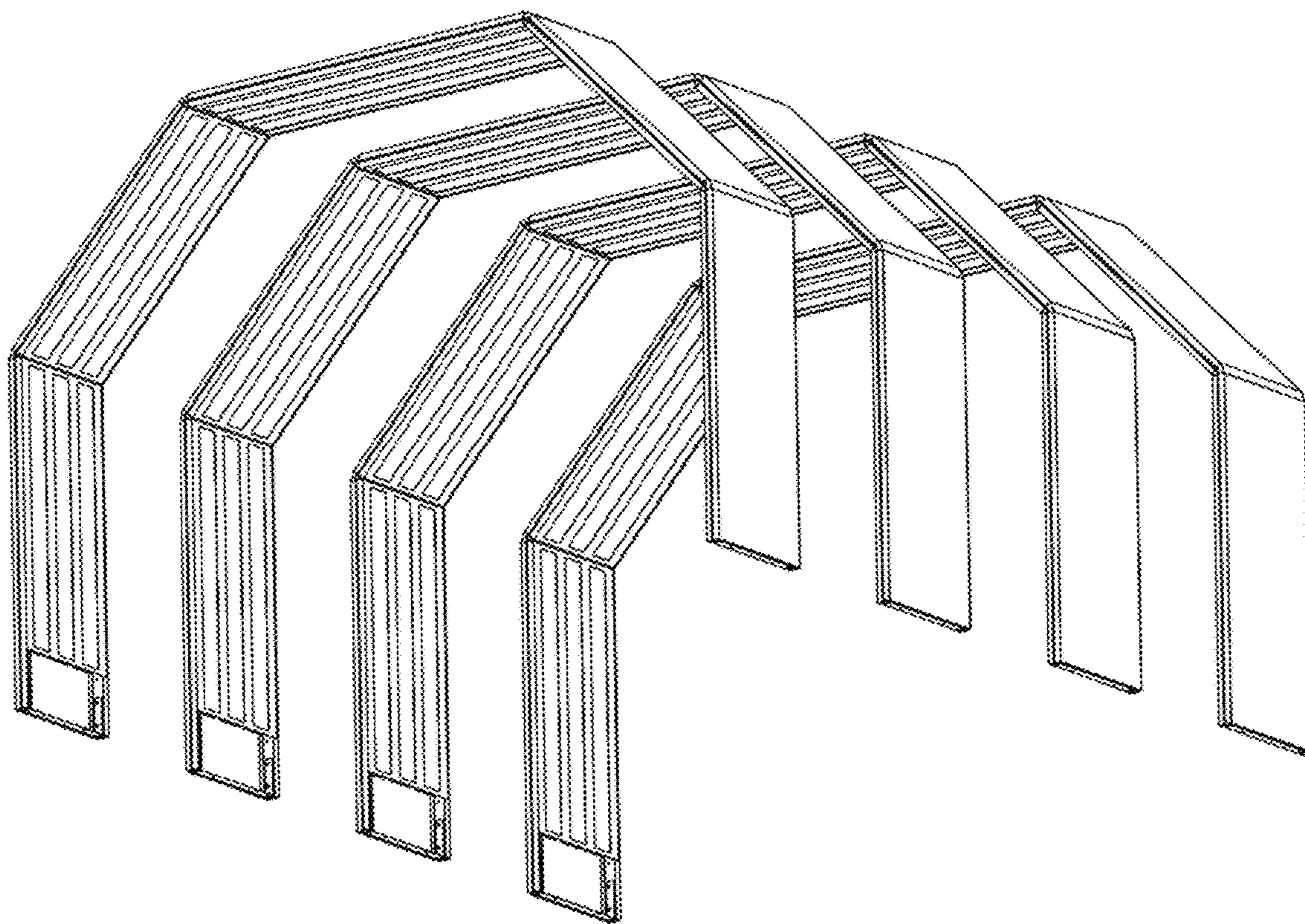

Fig. 8

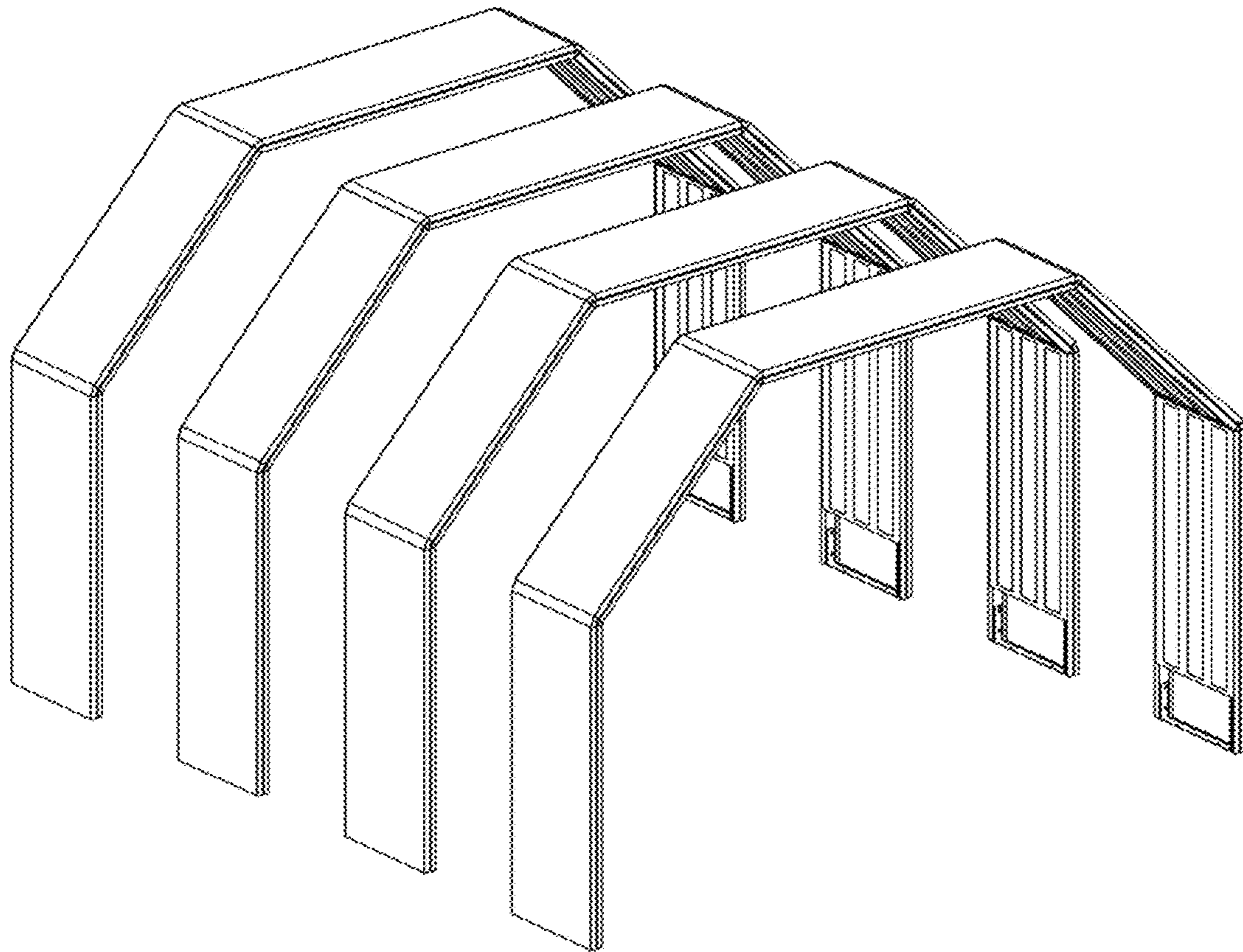

Fig. 9

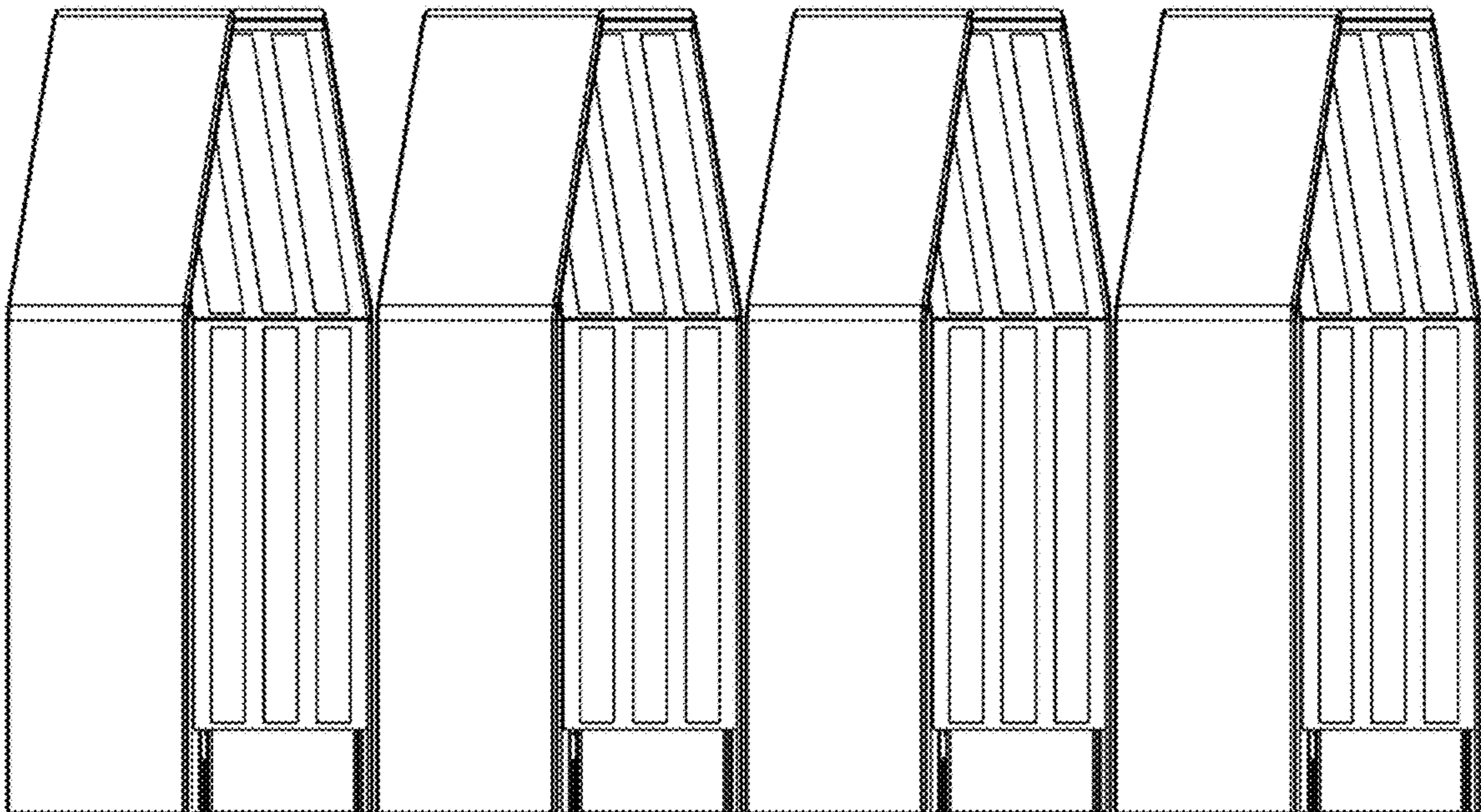

Fig. 10