



US00D839291S

(12) **United States Design Patent**
Sabadosh et al.

(10) **Patent No.:** **US D839,291 S**

(45) **Date of Patent:** **** Jan. 29, 2019**

(54) **DISPLAY SCREEN WITH A GRAPHICAL USER INTERFACE FOR A MANAGEMENT CONSOLE APPLICATION**

(71) Applicant: **AirWatch LLC**, Atlanta, GA (US)

(72) Inventors: **Nicholas A. Sabadosh**, Atlanta, GA (US); **Christopher N. Blair**, Atlanta, GA (US)

(73) Assignee: **AirWatch LLC**, Atlanta, GA (US)

(**) Term: **15 Years**

(21) Appl. No.: **29/590,827**

(22) Filed: **Jan. 13, 2017**

Related U.S. Application Data

(62) Division of application No. 29/565,332, filed on May 19, 2016, now Pat. No. Des. 780,209, which is a division of application No. 29/475,656, filed on Dec. 5, 2013, now Pat. No. Des. 760,237.

(51) **LOC (11) Cl.** **14-04**

(52) **U.S. Cl.**
USPC **D14/486**

(58) **Field of Classification Search**
USPC D14/485–490
CPC . G06F 3/0482; G06F 3/04842; G06F 3/04817
See application file for complete search history.

(56) **References Cited**

U.S. PATENT DOCUMENTS

D723,048 S * 2/2015 Helliker G06F 3/0481 D14/486
D760,237 S * 6/2016 Sabadosh D14/485

D771,103 S * 11/2016 Eder D14/486
D771,114 S * 11/2016 Lee D14/487
D780,209 S * 2/2017 Sabadosh D14/486
D794,047 S * 8/2017 Gandhi D14/485
D796,538 S * 9/2017 Yoshida D14/486
D799,522 S * 10/2017 Eder D14/486
D810,106 S * 2/2018 Storm D14/486
D818,487 S * 5/2018 Eder D14/488
D824,413 S * 7/2018 Hurst D14/486
2013/0311557 A1* 11/2013 Motes G06F 3/0482 709/204

* cited by examiner

Primary Examiner — Sheryl Lane

Assistant Examiner — Nicole C Shiflet

(74) *Attorney, Agent, or Firm* — Thomas | Horstemeyer, LLP

(57) **CLAIM**

The ornamental design for a display screen with a graphical user interface for a management console application, as shown and described.

DESCRIPTION

The FIGURE is a front view of a display screen with a graphical user interface for a management console application as displayed on an electronic device. The broken lines showing portions of the graphical user interface and text are included for the purpose of illustrating environmental structure and form no part of the claimed design. The outer edge of the display screen is understood to be congruent with the outer edge of the graphical user interface.

1 Claim, 1 Drawing Sheet

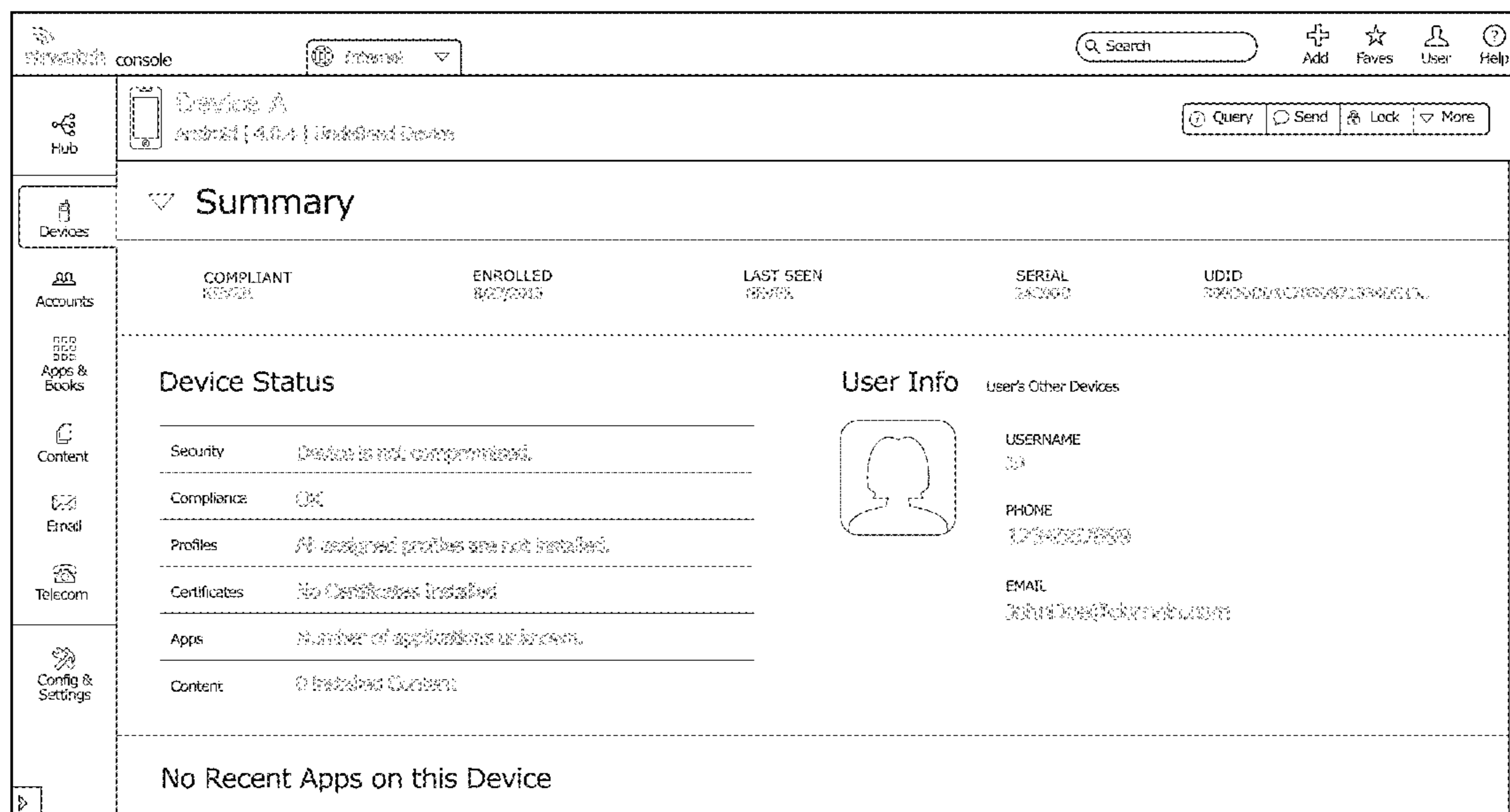

console

Search

+ Add
☆ Favcs
👤 User
🔍 ? Help

Device A

Android | 4.0.4 | Untrusted Device

Enrolled

Summary

COMPLIANT	REMOVED	ENROLLED	8/27/2013	LAST SEEN	REMOVED	SERIAL	2803000	UIDID	30800000-ED70-5C48-7153-660832A...
-----------	---------	----------	-----------	-----------	---------	--------	---------	-------	------------------------------------

Device Status

- Security: Device is not compromised.
- Compliance: OK
- Profiles: All assigned profiles are not installed.
- Certificates: No Certificates installed
- Apps: Number of applications unknown.
- Content: 0 installed Content

User Info User's Other Devices

- USERNAME: [REDACTED]
- PHONE: 1234567890
- EMAIL: john.doe@company.com

No Recent Apps on this Device

Hub
Devices
Accounts
Apps & Books
Content
Email
Telecom

Config & Settings