



US00D839203S

(12) **United States Design Patent**
Zhu et al.

(10) **Patent No.:** **US D839,203 S**

(45) **Date of Patent:** **** Jan. 29, 2019**

(54) **ELECTRICAL CONNECTOR**

(71) Applicant: **FOXCONN INTERCONNECT TECHNOLOGY LIMITED**, Grand Cayman (KY)

(72) Inventors: **Jian-Kuang Zhu**, Kunshan (CN); **Chun-Sheng Li**, Kunshan (CN); **Wei Zhong**, Kunshan (CN)

(73) Assignee: **FOXCONN INTERCONNECT TECHNOLOGY LIMITED**, Grand Cayman (KY)

(**) Term: **15 Years**

(21) Appl. No.: **29/590,959**

(22) Filed: **Jan. 13, 2017**

(30) **Foreign Application Priority Data**

Jul. 15, 2016 (CN) 2016 3 0324136

(51) **LOC (11) Cl.** **13-03**

(52) **U.S. Cl.**
USPC **D13/147**

(58) **Field of Classification Search**
USPC D13/118, 120, 123, 133, 146, 147, 149, D13/154, 173, 184, 199; D14/432, 433, D14/435, 435.1, 436, 437, 438
CPC H01R 12/00; H01R 12/50; H01R 12/52; H01R 12/57; H01R 12/62; H01R 12/65; H01R 12/70; H01R 12/71; H01R 12/73; H01R 13/02; H01R 13/04; H01R 13/52; H01R 13/62; H01R 13/627; H01R 13/65; H01R 24/00; H01R 13/44; H01R 13/629; H01R 13/648; H01R 24/28

See application file for complete search history.

(56) **References Cited**

U.S. PATENT DOCUMENTS

5,486,117 A * 1/1996 Chang H01R 13/6275 439/353
D372,460 S * 8/1996 Aramaki D13/147

D381,957 S * 8/1997 Goto D13/147
D422,561 S * 4/2000 Wu D13/147
D609,649 S * 2/2010 Kai D13/147
D641,321 S * 7/2011 Ngo D13/147
D733,657 S * 7/2015 Yuan D13/147
9,735,512 B2 * 8/2017 Hsu H01R 13/6596
2016/0072208 A1 * 3/2016 Li H01R 13/6594 439/78
2017/0033506 A1 * 2/2017 Hsu H01R 13/6585
2017/0256878 A1 * 9/2017 Matsuura H01R 13/4362
2017/0373479 A1 * 12/2017 Matsumoto H02G 3/088

FOREIGN PATENT DOCUMENTS

CN 204947245 U 1/2016

* cited by examiner

Primary Examiner — Angela J Lee

Assistant Examiner — Shawn T Gingrich

(74) *Attorney, Agent, or Firm* — Wei Te Chung; Ming Chieh Chang

(57) **CLAIM**

The ornamental design for an electrical connector, as shown and described.

DESCRIPTION

FIG. 1 is a perspective view of an electrical connector showing our new design;
FIG. 2 is a front elevational view thereof;
FIG. 3 is a rear elevational view thereof;
FIG. 4 is left side elevational view thereof;
FIG. 5 is a right side elevational view thereof;
FIG. 6 is a top plan view thereof; and,
FIG. 7 is a bottom plan view thereof.
The broken lines in the drawing illustrate portions of the electrical connector that form no part of the claimed design.

1 Claim, 7 Drawing Sheets



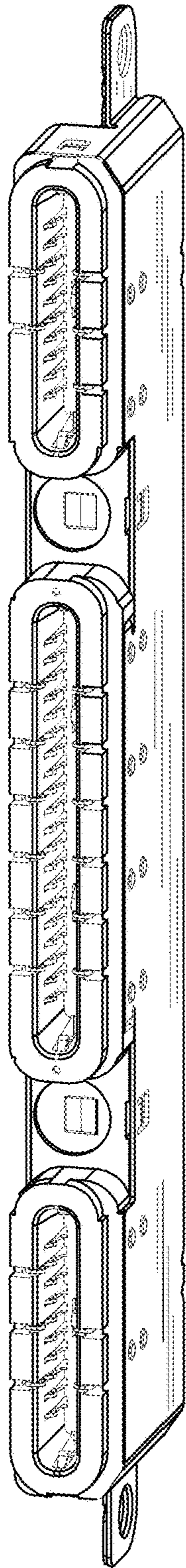

FIG. 1

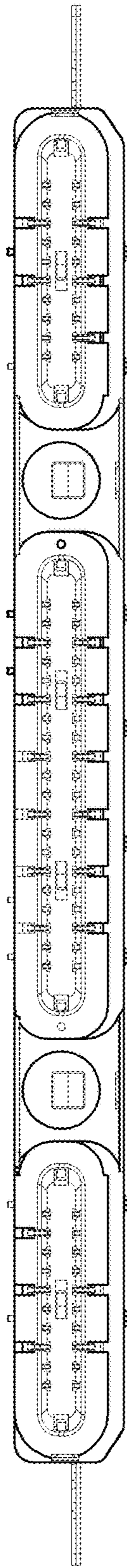

FIG. 2

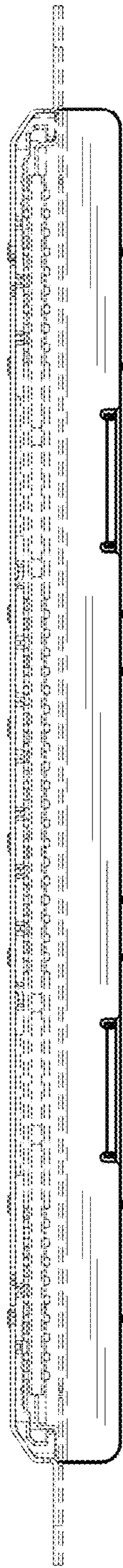

FIG. 3

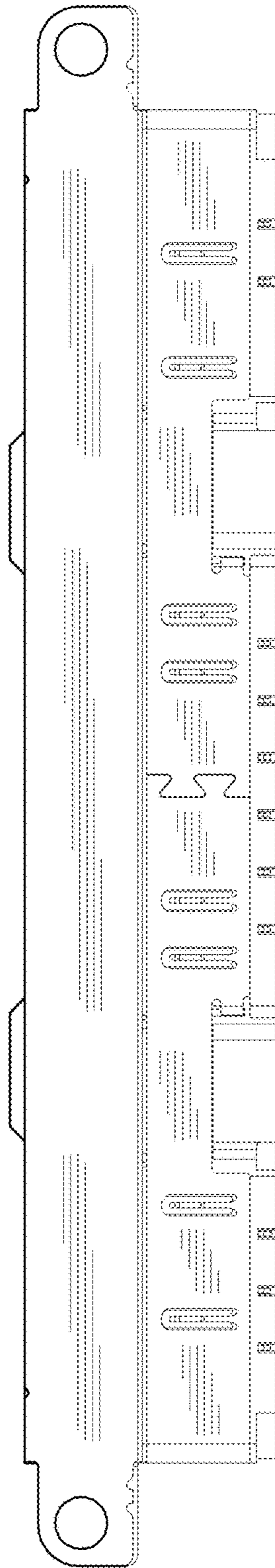

FIG. 4

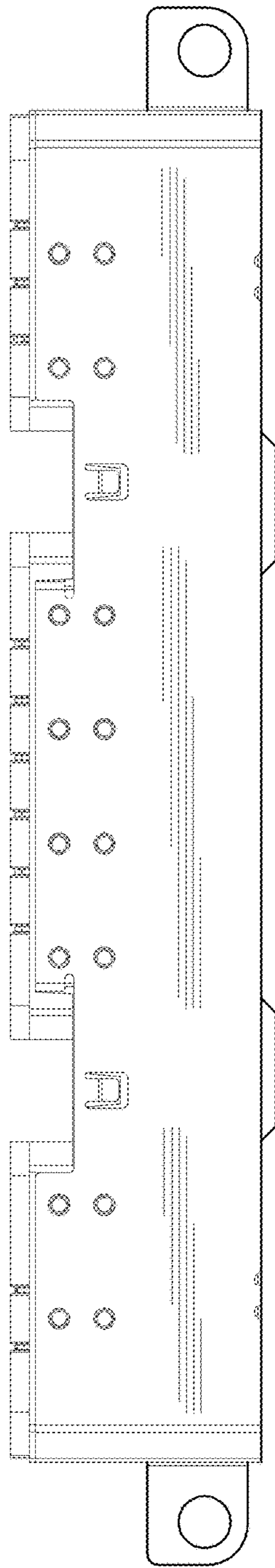

FIG. 5

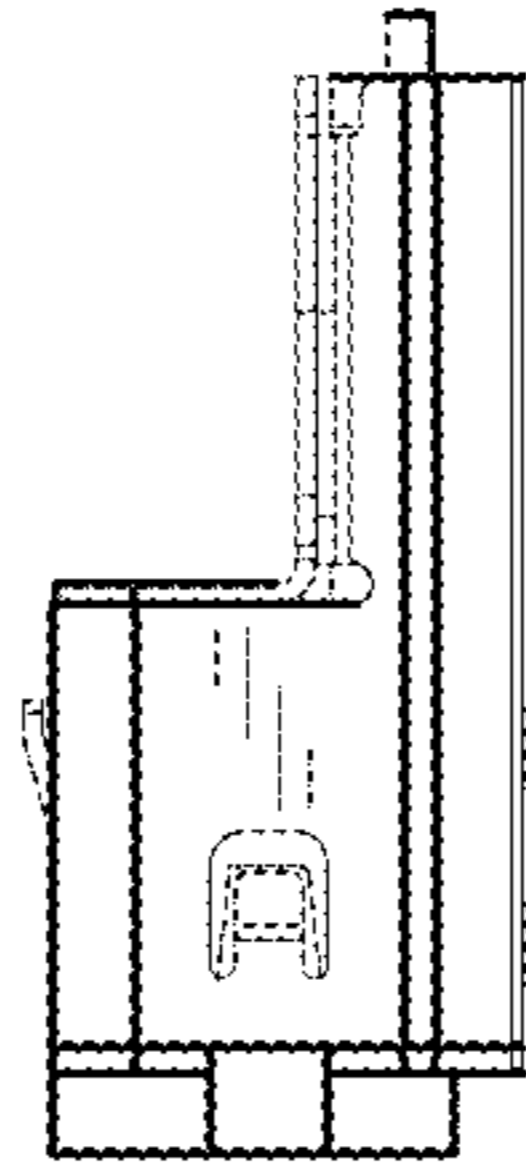

FIG. 6

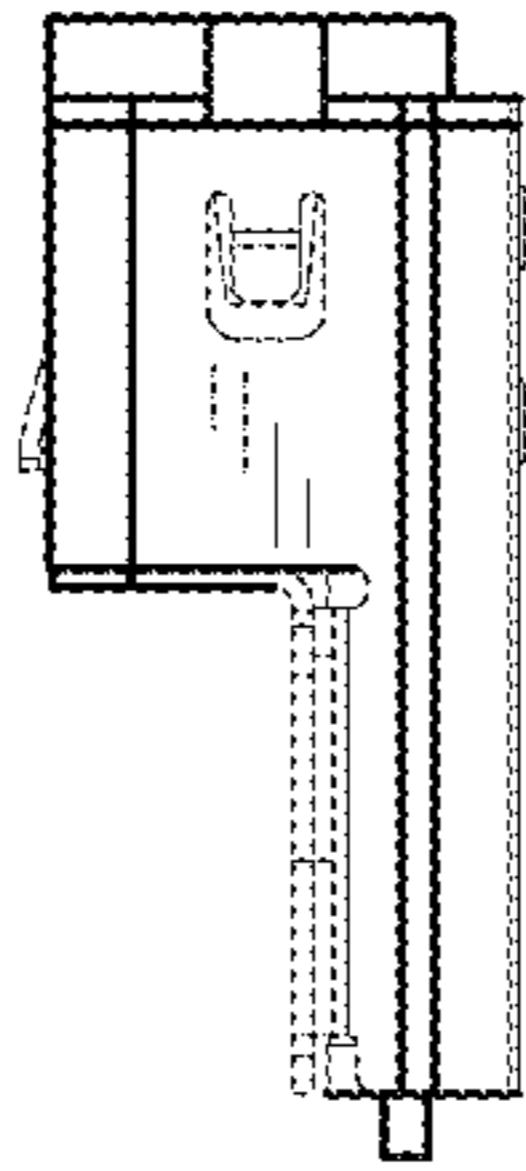

FIG. 7