



US00D839178S

(12) **United States Design Patent**
Iwamura

(10) **Patent No.:** **US D839,178 S**

(45) **Date of Patent:** **** Jan. 29, 2019**

(54) **TIRE FOR AUTOMOBILE**

(71) Applicant: **Sumitomo Rubber Industries, Ltd.**,
Kobe-shi, Hyogo (JP)

(72) Inventor: **Wako Iwamura**, Kobe (JP)

(73) Assignee: **SUMITOMO RUBBER INDUSTRIES, LTD.**, Kobe-Shi, Hyogo (JP)

(**) Term: **15 Years**

(21) Appl. No.: **29/602,817**

(22) Filed: **May 3, 2017**

(30) **Foreign Application Priority Data**

Nov. 8, 2016 (JP) 2016-024306

(51) **LOC (11) Cl.** **12-15**

(52) **U.S. Cl.**
USPC **D12/590**

(58) **Field of Classification Search**
USPC D12/586, 588, 589, 590, 591, 600, 601
CPC B60C 11/0306; B60C 11/032; B60C 11/0388

See application file for complete search history.

(56) **References Cited**

U.S. PATENT DOCUMENTS

D290,941 S * 7/1987 Matsuda D12/586
D474,734 S * 5/2003 Terver D12/590

D477,565 S * 7/2003 Terver D12/590
D500,010 S * 12/2004 Maziarka D12/590
D619,084 S * 7/2010 Mathonet D12/590
D619,529 S * 7/2010 Georges D12/590

* cited by examiner

Primary Examiner — Robert M. Spear

(74) *Attorney, Agent, or Firm* — Birch, Stewart, Kolasch & Birch, LLP

(57) **CLAIM**

The ornamental design for a tire for automobile, as shown and described.

DESCRIPTION

FIG. 1 is a front view of a tire for automobile showing my new design;
FIG. 2 is a rear view thereof;
FIG. 3 is a top view thereof;
FIG. 4 is a bottom view thereof;
FIG. 5 is a right-side view thereof;
FIG. 6 is a left-side view thereof;
FIG. 7 is a partial enlarged view of the front view thereof; and,
FIG. 8 is a perspective view thereof.
The portions of the tire shown in broken lines are not being claimed, and thus form no part of the claimed design.

1 Claim, 8 Drawing Sheets

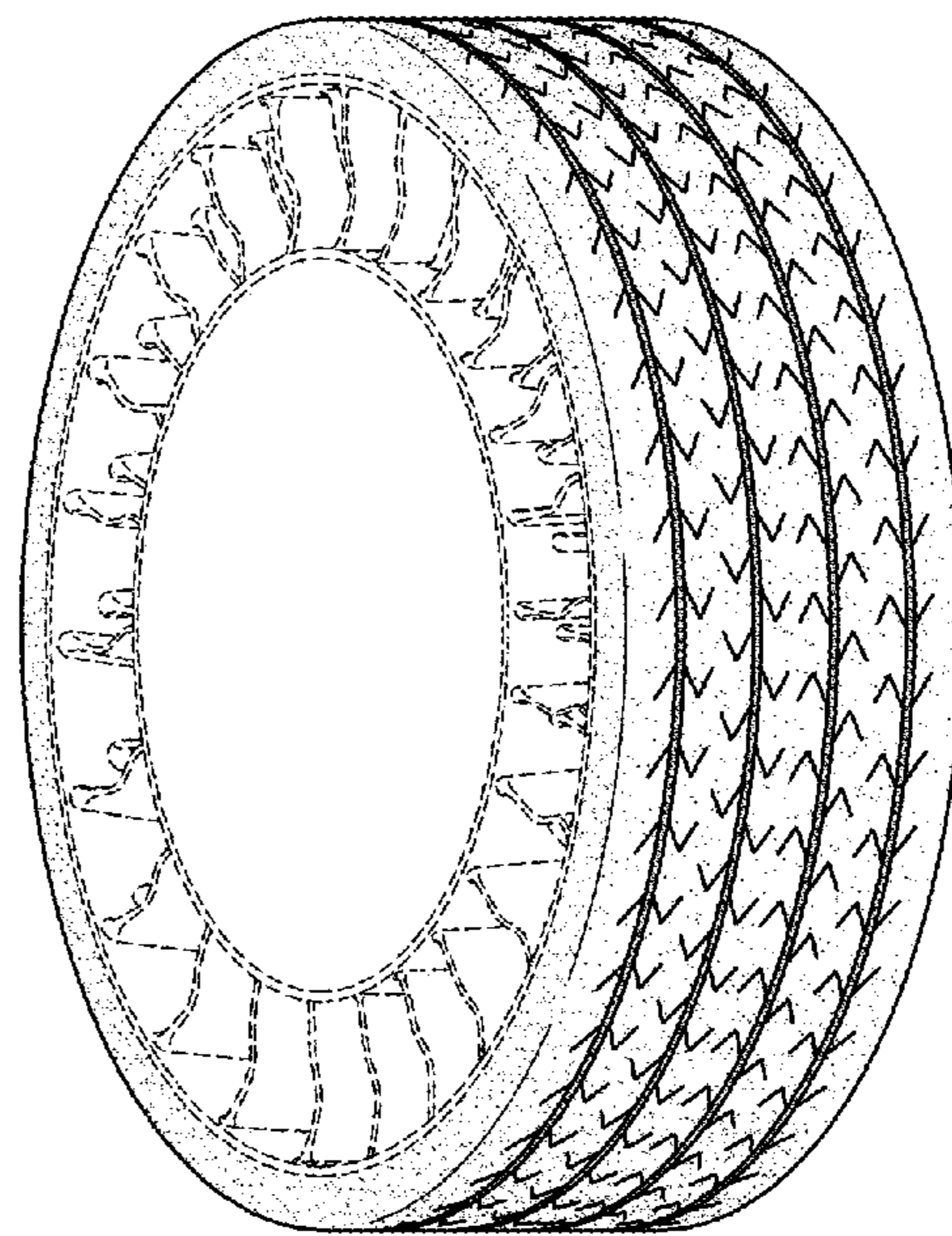
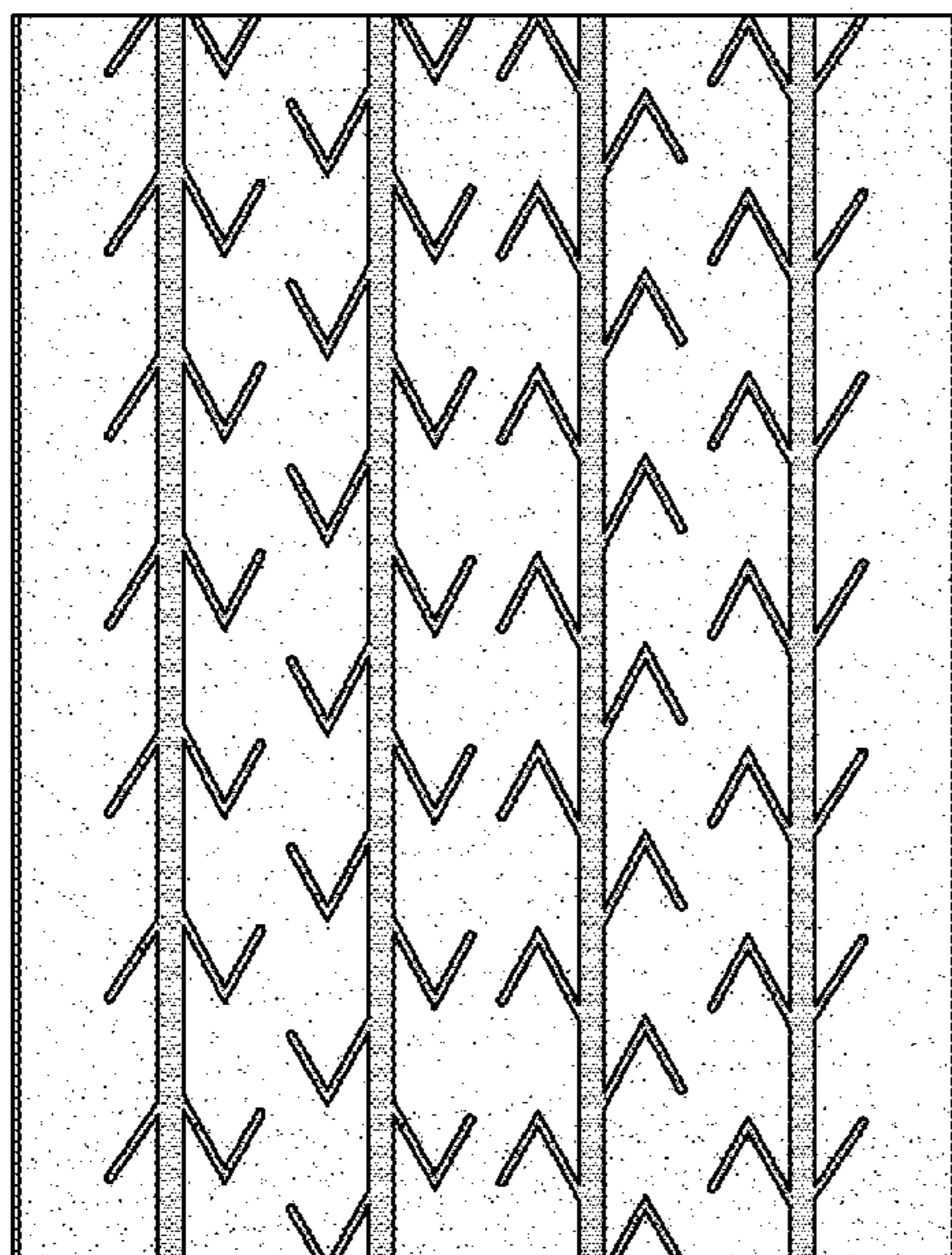

FIG. 1

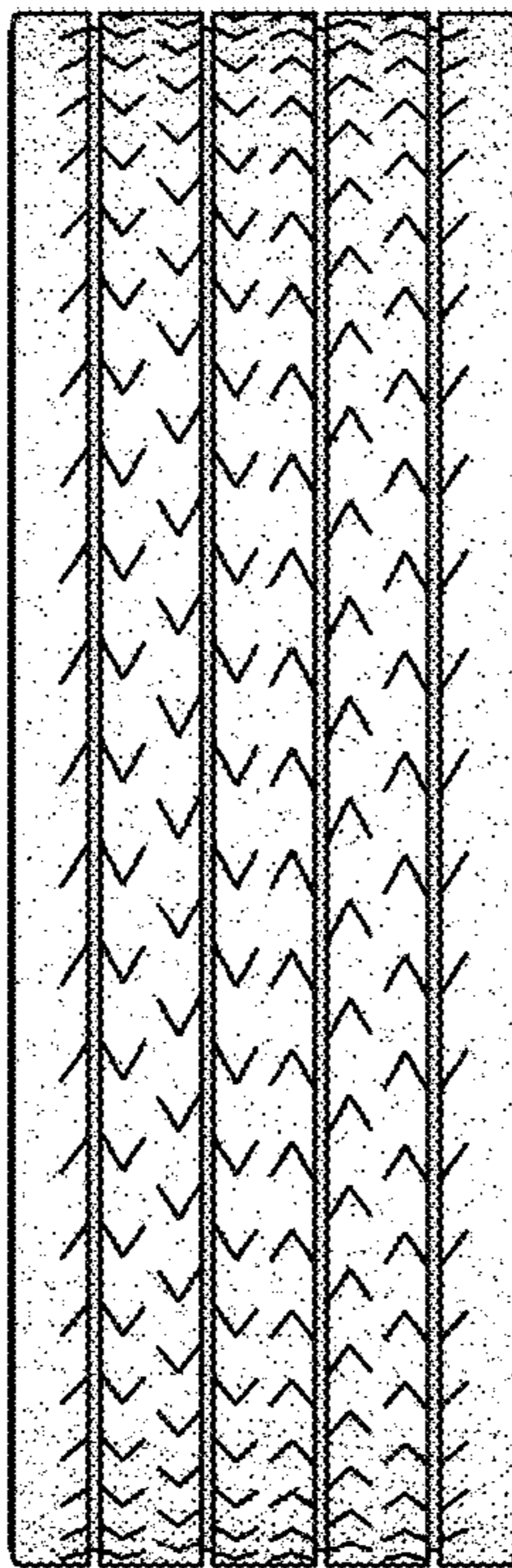

FIG.2

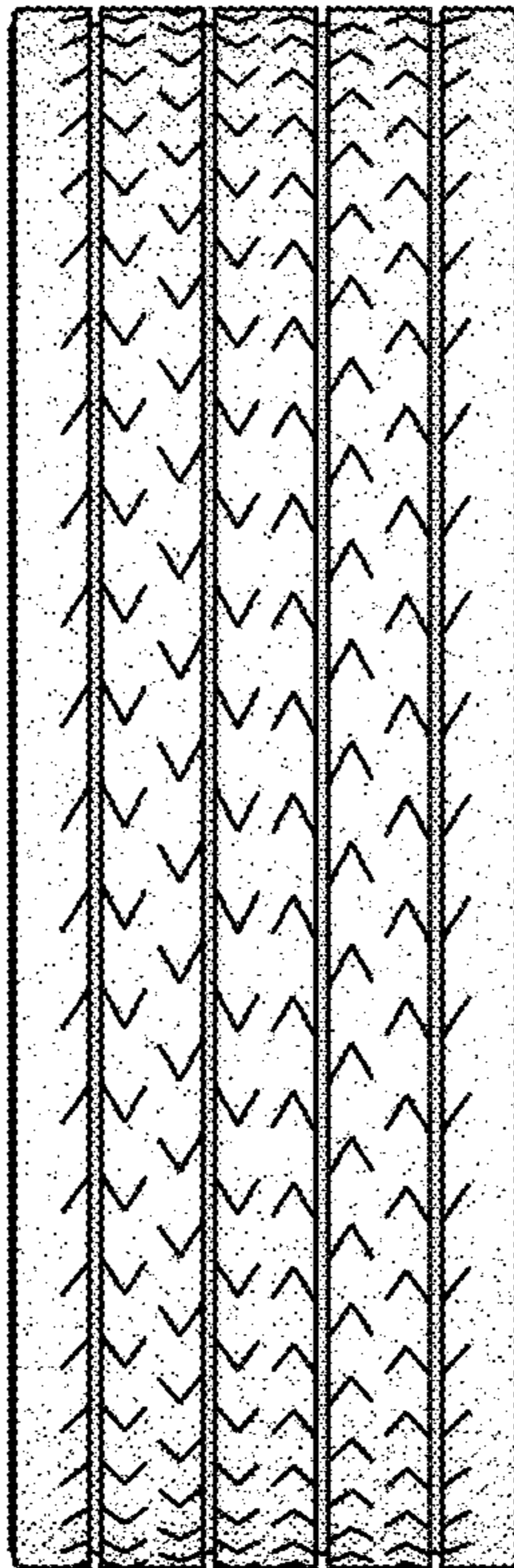

FIG.3

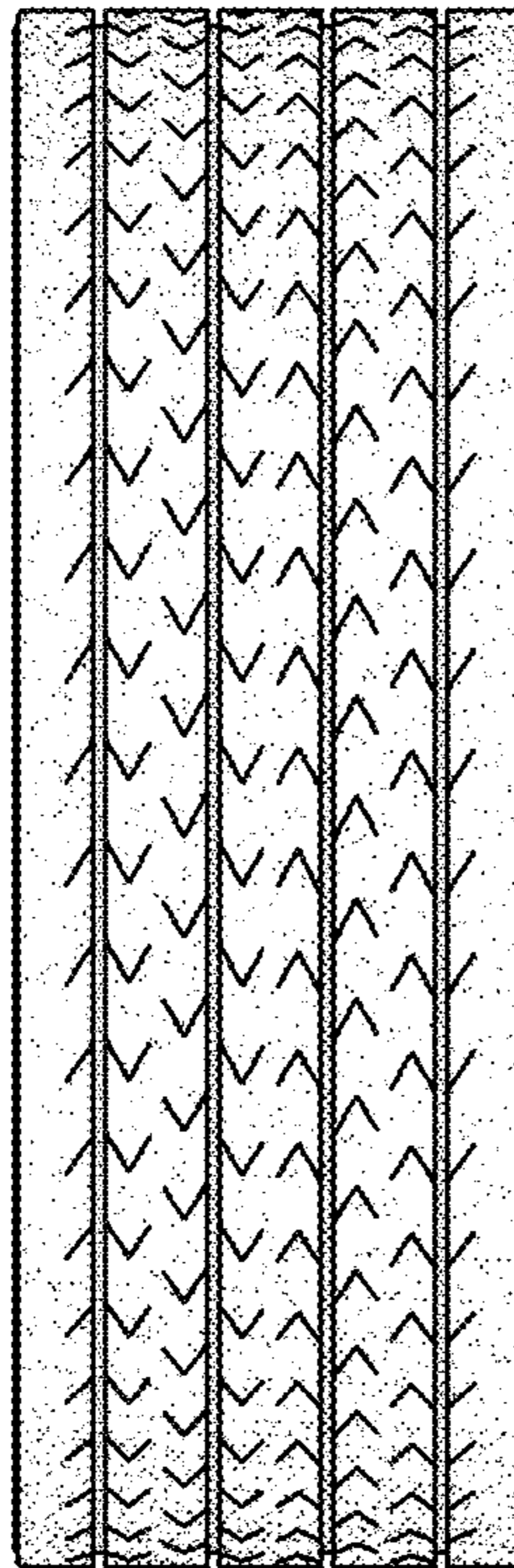

FIG.4

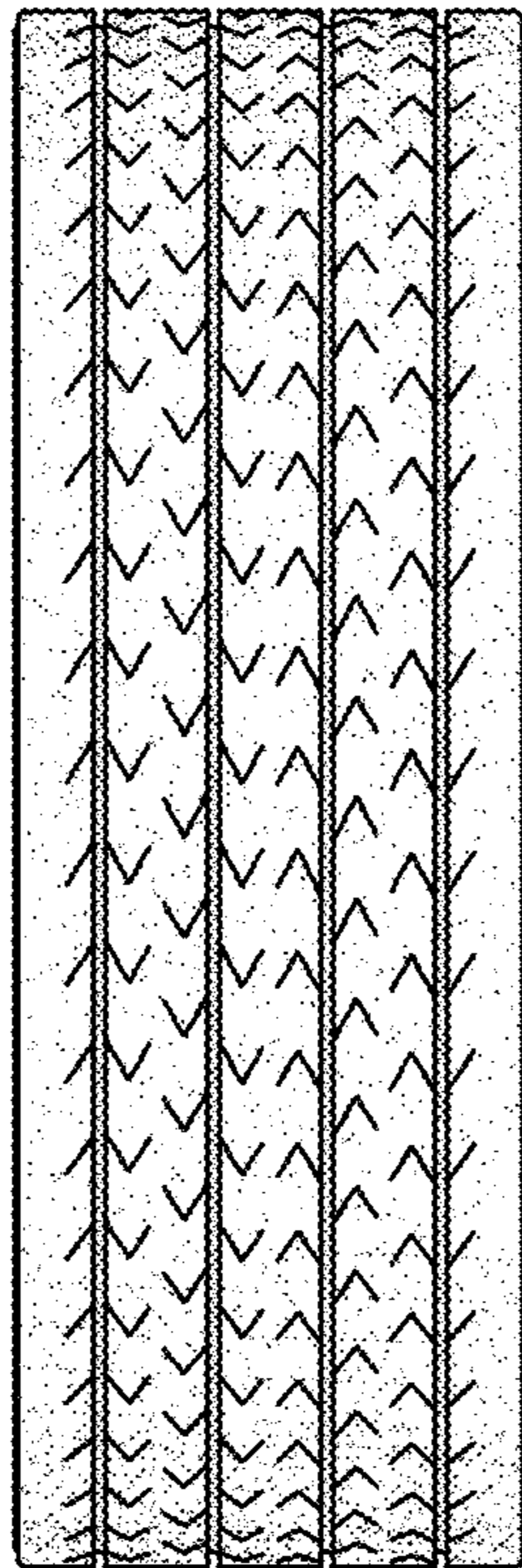

FIG.5

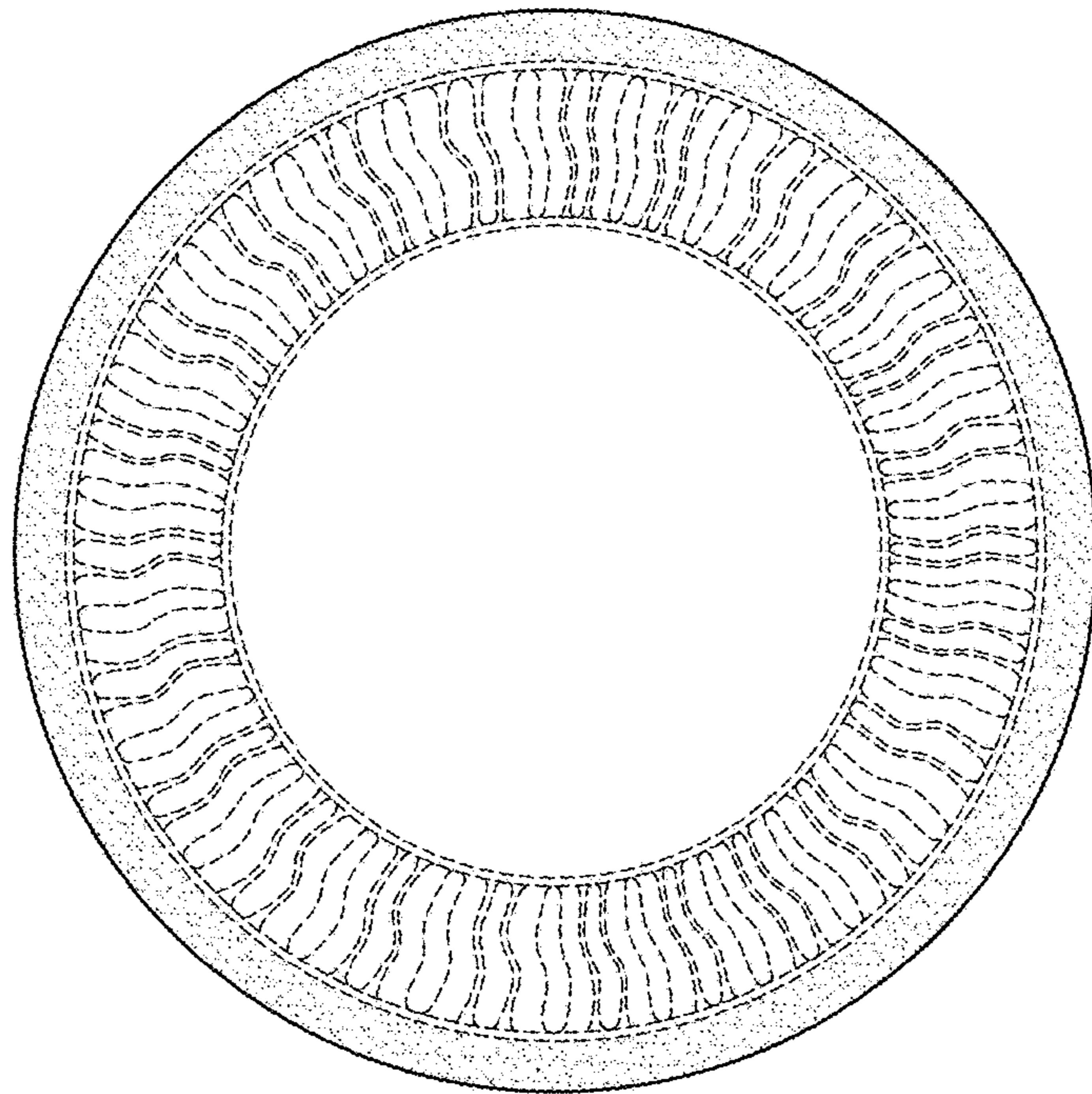

FIG.6

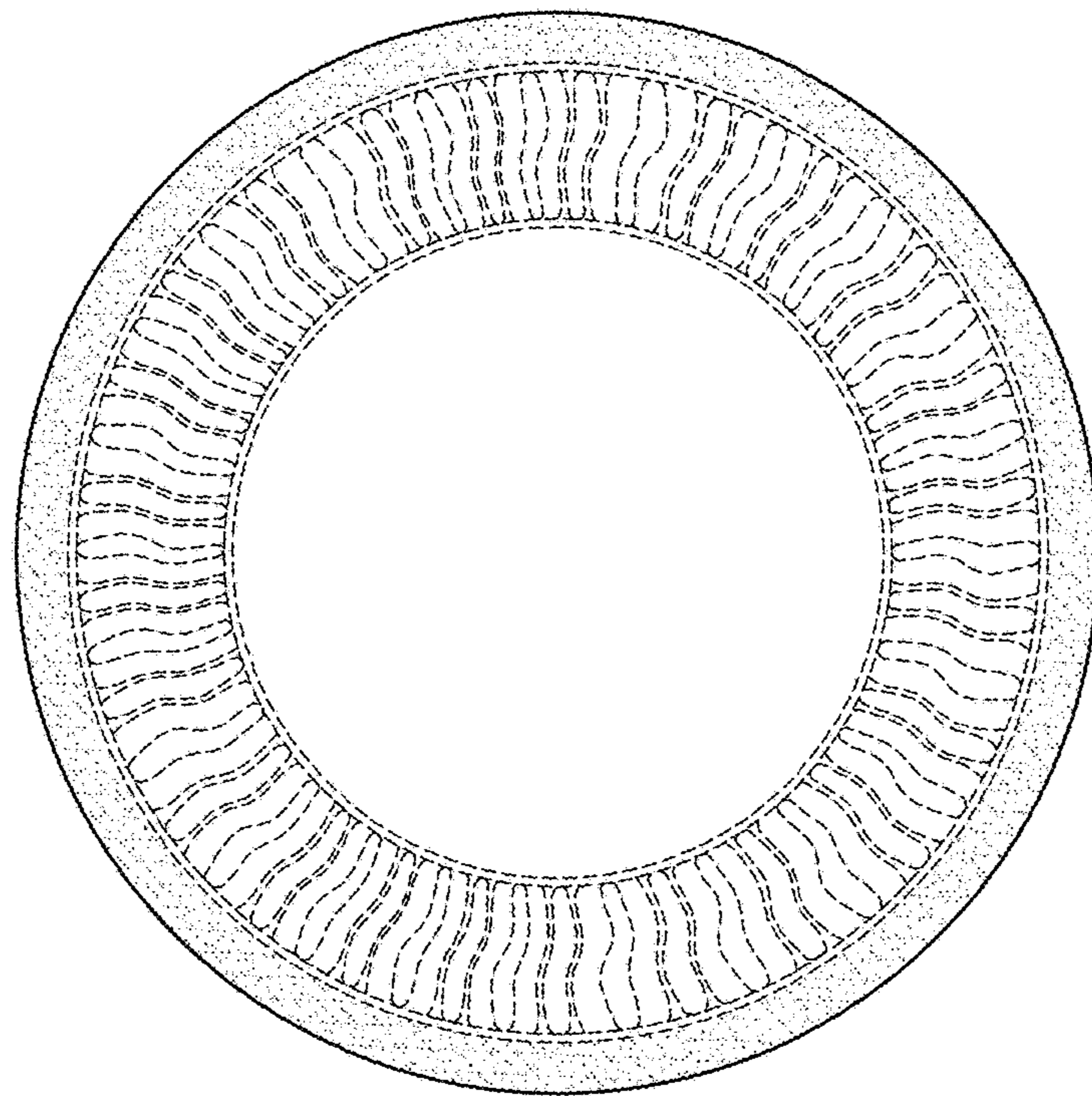

FIG. 7

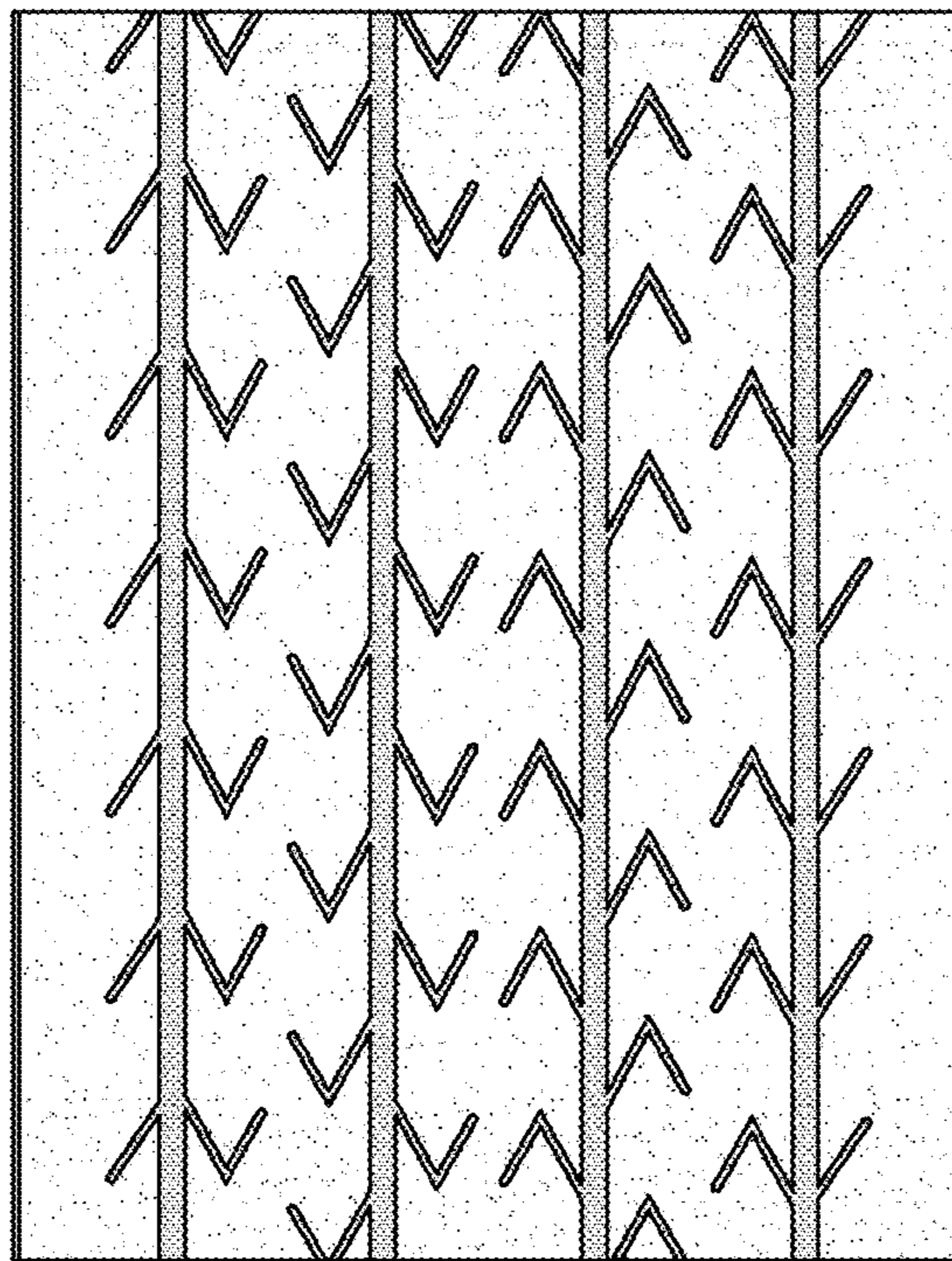

FIG.8

