



US00D839177S

(12) **United States Design Patent**
Zeng

(10) **Patent No.:** **US D839,177 S**
(45) **Date of Patent:** **** Jan. 29, 2019**

- (54) **TIRE**
- (71) Applicant: **ITG Voma, Inc.**, Moorpark, CA (US)
- (72) Inventor: **Hongming Zeng**, Ziamen (CN)
- (**) Term: **15 Years**
- (21) Appl. No.: **29/603,512**
- (22) Filed: **May 10, 2017**
- (51) **LOC (11) Cl.** **12-15**
- (52) **U.S. Cl.**
USPC **D12/588**
- (58) **Field of Classification Search**
USPC D12/586, 588, 589, 590, 591, 600, 601
CPC B60C 11/0306; B60C 11/032; B60C
11/0388
See application file for complete search history.

(56) **References Cited**

U.S. PATENT DOCUMENTS

- D397,975 S * 9/1998 Himuro D12/588
- D601,084 S * 9/2009 Park D12/588
- D621,779 S * 8/2010 Yonetsu D12/586

- D740,745 S * 10/2015 Tian D12/586
- D782,401 S * 3/2017 Hirama D12/586
- D787,429 S * 5/2017 Shinzawa D12/586
- D810,673 S * 2/2018 Villamizar D12/590

* cited by examiner

Primary Examiner — Robert M. Spear
(74) *Attorney, Agent, or Firm* — Manatt, Phelps & Phillips LLP

(57) **CLAIM**

The ornamental design for a tire, as shown and described.

DESCRIPTION

FIG. 1 is a top perspective view of a tire showing a new design;
 FIG. 2 is a top plane view thereof;
 FIG. 3 is an enlarged top plane view of a portion thereof;
 FIG. 4 is a side view thereof; and,
 FIG. 5 is an opposite side view thereof.
 The dot-dot-dash broken lines depict the location and borders of the fragmentary view and form no part of the claim. The dash-dash broken lines depict unclaimed portions of the tire that form no part of the claimed design.

1 Claim, 5 Drawing Sheets

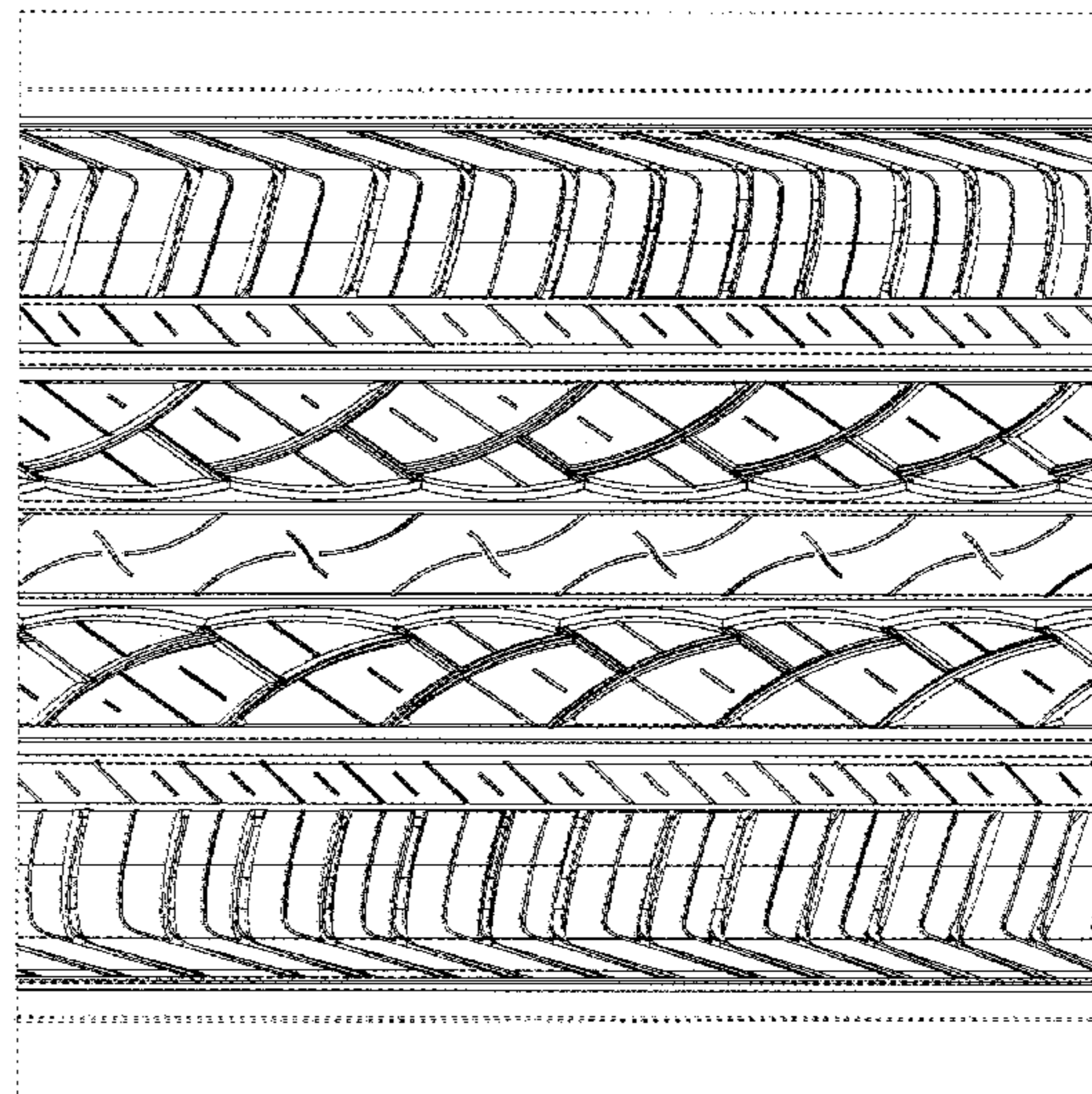
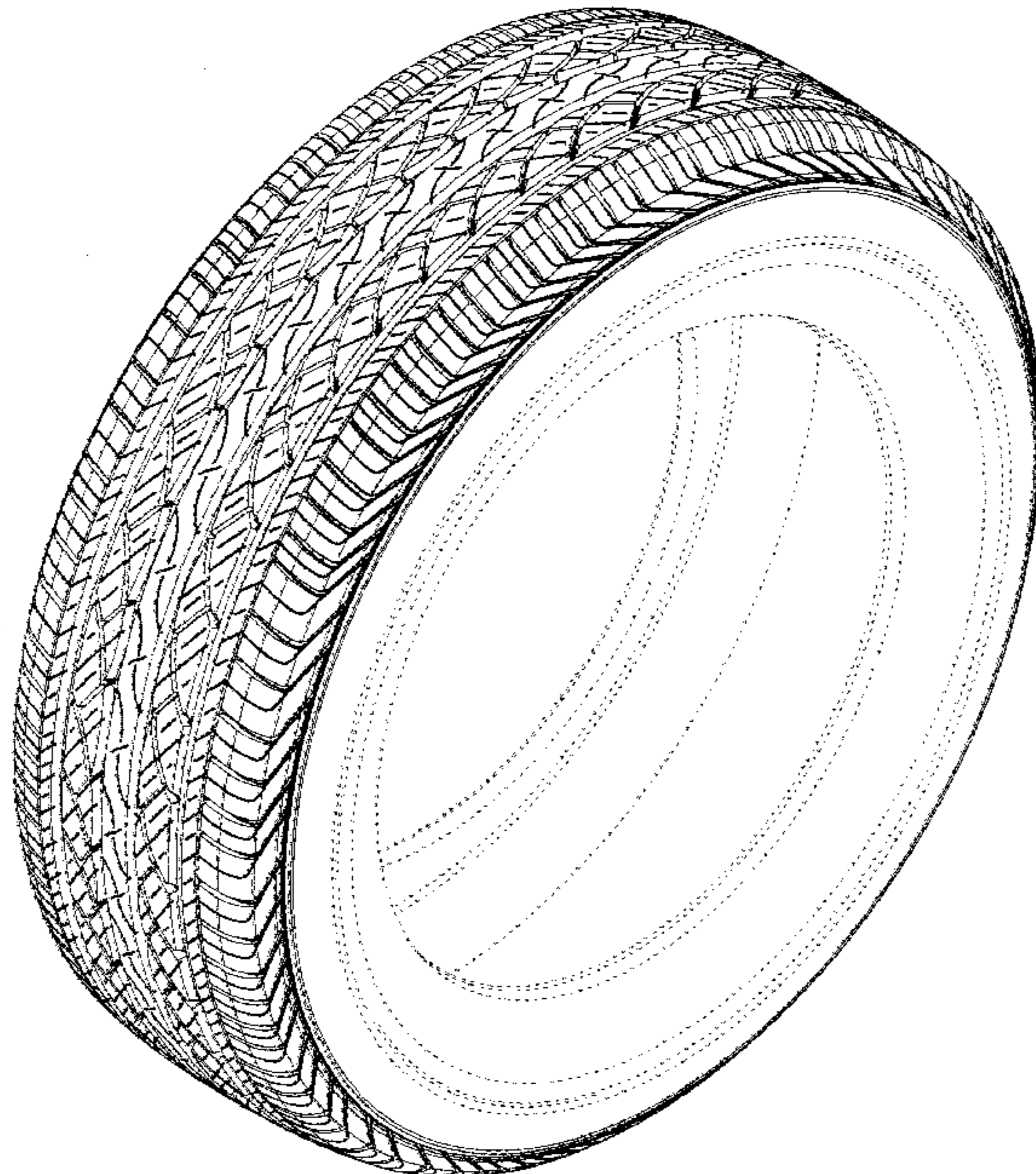

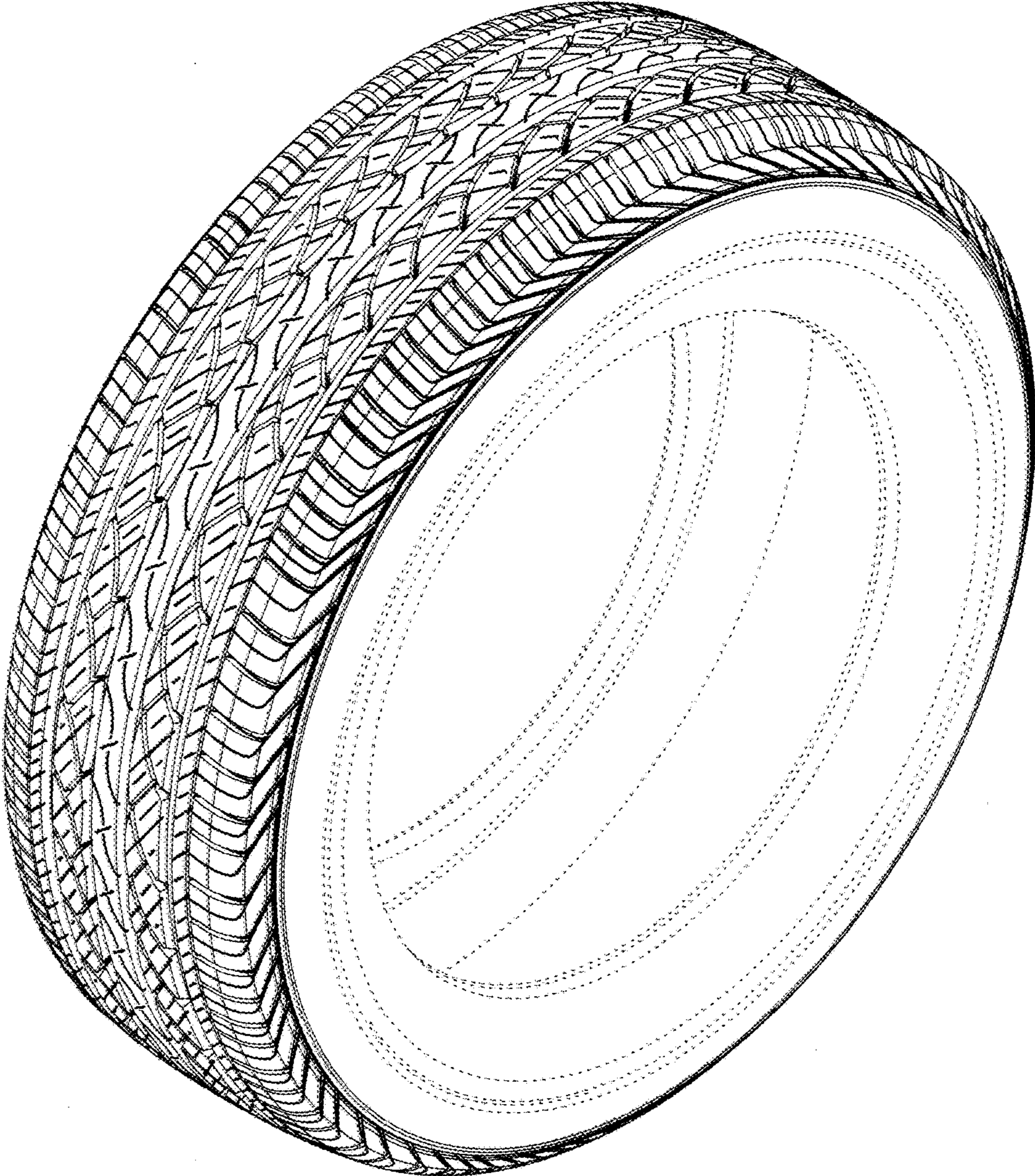

FIG. 1

FIG. 3

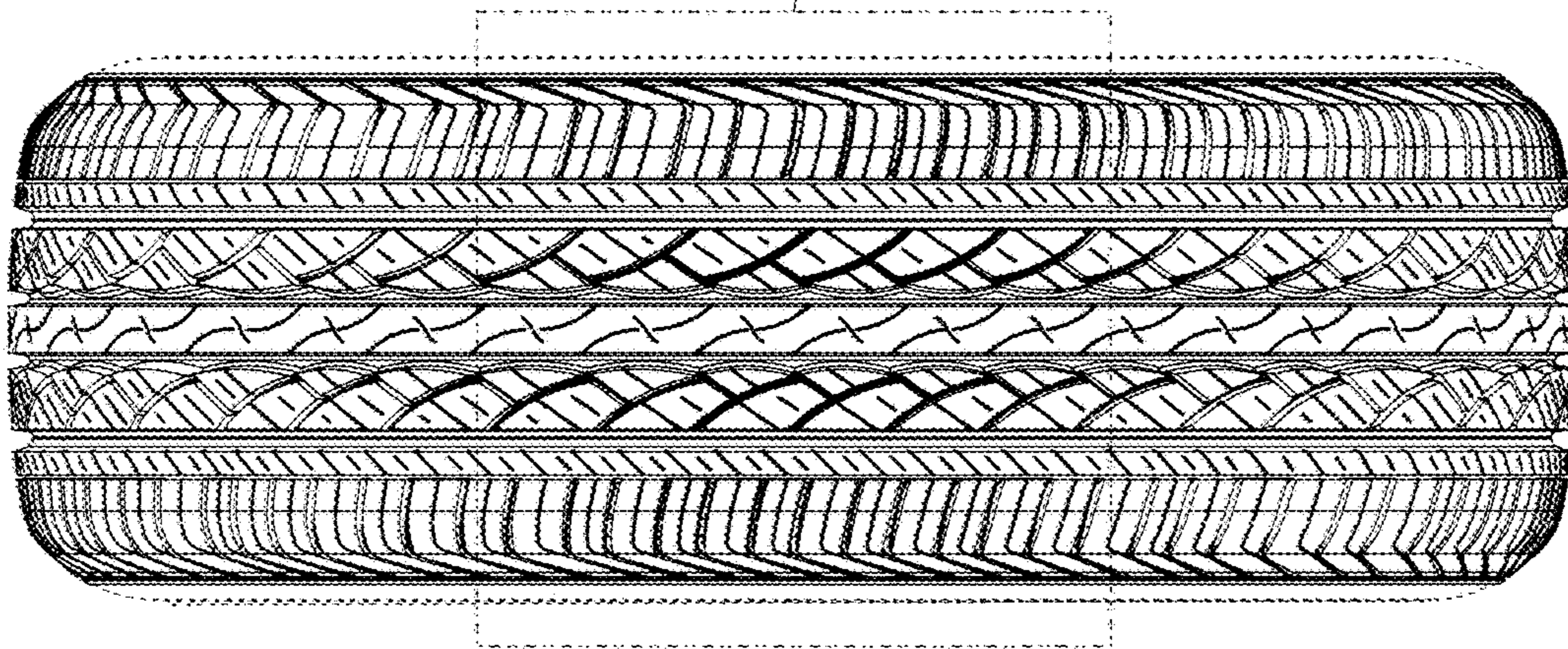

FIG. 2

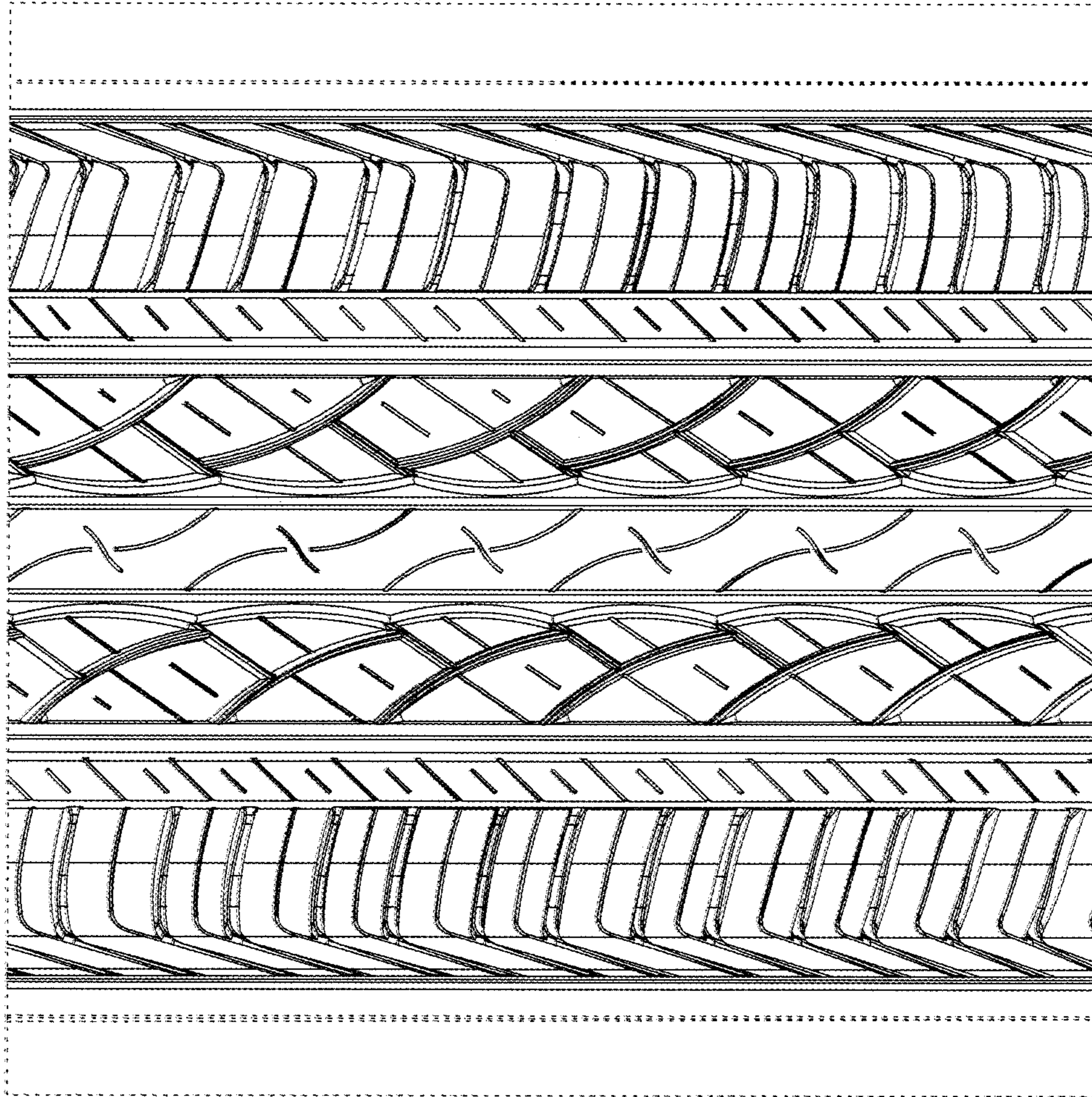

FIG. 3

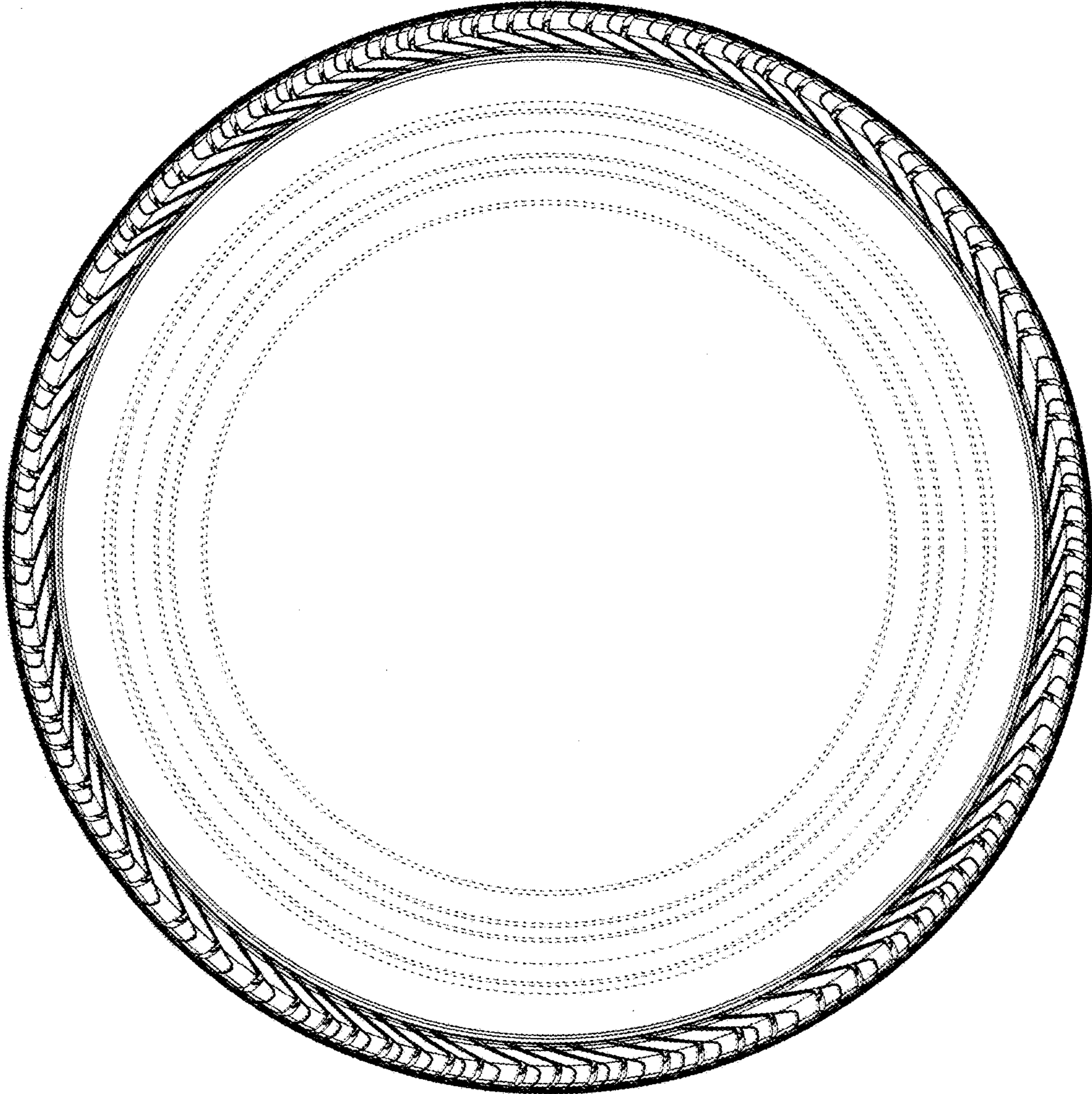

FIG. 4

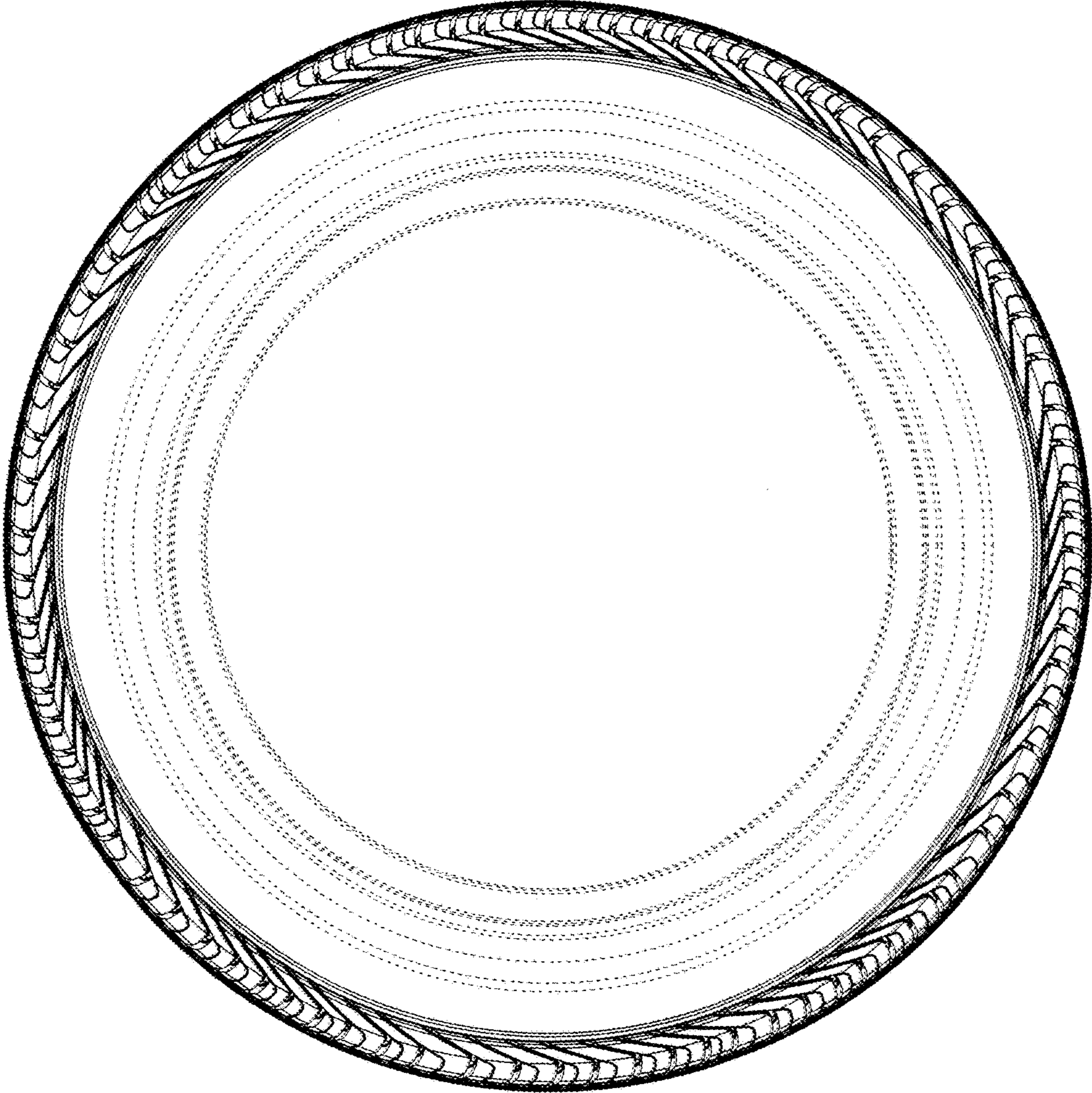

FIG. 5