



US00D839050S

(12) **United States Design Patent** (10) **Patent No.:** **US D839,050 S**
Sibbert (45) **Date of Patent:** **** Jan. 29, 2019**

(54) **BOTTLE**
(71) Applicant: **SIGG Switzerland Bottles AG**,
Frauenfeld (CH)
(72) Inventor: **Alexander Sibbert**, Schwerzenbach
(CH)
(73) Assignee: **SIGG SWITZERLAND BOTTLES**
AG, Frauenfeld (CH)
(**) Term: **15 Years**
(21) Appl. No.: **29/585,946**
(22) Filed: **Nov. 30, 2016**
(30) **Foreign Application Priority Data**
Jul. 20, 2016 (WO) DM/093143
(51) **LOC (11) Cl.** **07-01**
(52) **U.S. Cl.**
USPC **D7/510; D7/523; D7/532; D9/503**
(58) **Field of Classification Search**
USPC D7/507, 509, 510, 511, 523, 529, 530,
D7/608, 536, 532, 392.1, 396.2; D9/500,
D9/502, 503, 504, 517, 530, 538, 539,
D9/540, 541, 544, 545, 547, 548, 552,
D9/569, 453, 452, 501, 447; 220/592.16,
220/592.17; 215/381, 382
CPC A47G 19/22; A47G 19/2205; A47G
19/2211; A47G 19/2266; A47G 19/2272;
A45F 3/16; B65D 41/04
See application file for complete search history.

(56) **References Cited**
U.S. PATENT DOCUMENTS
D112,219 S * 11/1938 Samuelson D9/502
D274,221 S * 6/1984 Biesecker D9/501

D276,889 S * 12/1984 Biesecker D9/500
D277,360 S * 1/1985 Kaneko D9/502
D297,308 S * 8/1988 Lyons D9/502
D404,306 S * 1/1999 Steinke D9/502
D422,916 S * 4/2000 Herrmann D9/443
D516,910 S * 3/2006 Bresler D9/447
D570,687 S * 6/2008 Kelders D9/500
D691,479 S * 10/2013 Bea D9/447
D704,554 S * 5/2014 Baird D9/435
D715,146 S * 10/2014 Holmes D9/447
D749,416 S * 2/2016 Herbst D9/447
D771,490 S * 11/2016 Junkel D9/447
D816,409 S * 5/2018 Sawyer D7/510
2013/0214012 A1 * 8/2013 Pils B65D 47/247
222/524

* cited by examiner
Primary Examiner — Marianne N Pandozzi
Assistant Examiner — Jae Liang
(74) *Attorney, Agent, or Firm* — Pearne & Gordon LLP

(57) **CLAIM**
The ornamental design for a bottle, as shown and described.

DESCRIPTION
FIG. 1 is a front view of a bottle showing my new design;
FIG. 2 is a rear view thereof;
FIG. 3 is a top view thereof;
FIG. 4 is a bottom view thereof;
FIG. 5 is a top-front perspective view thereof; and,
FIG. 6 is a bottom-rear perspective view thereof.
The broken lines in the drawings depict portions of the bottle
that form no part of the claimed design.

1 Claim, 4 Drawing Sheets

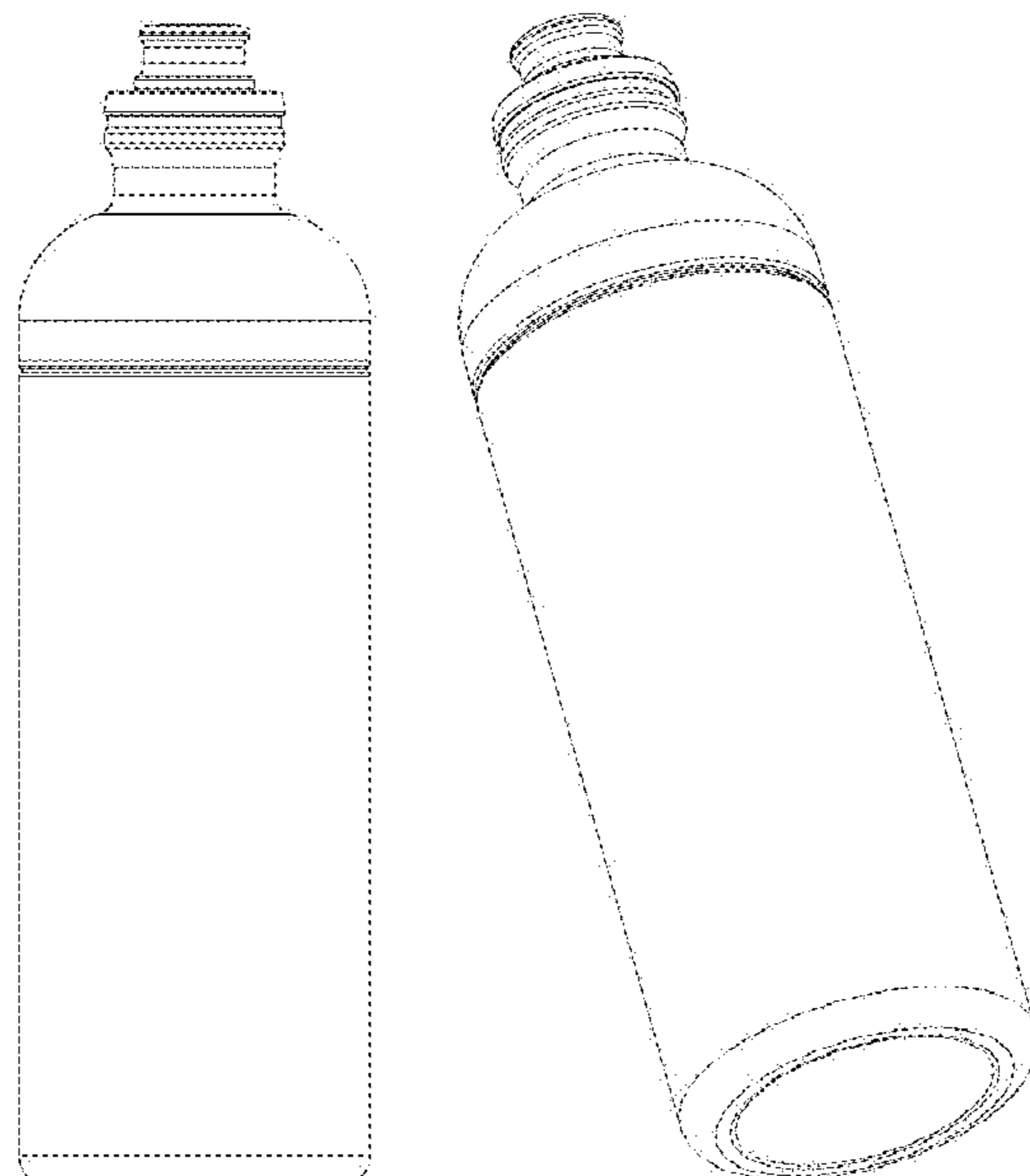

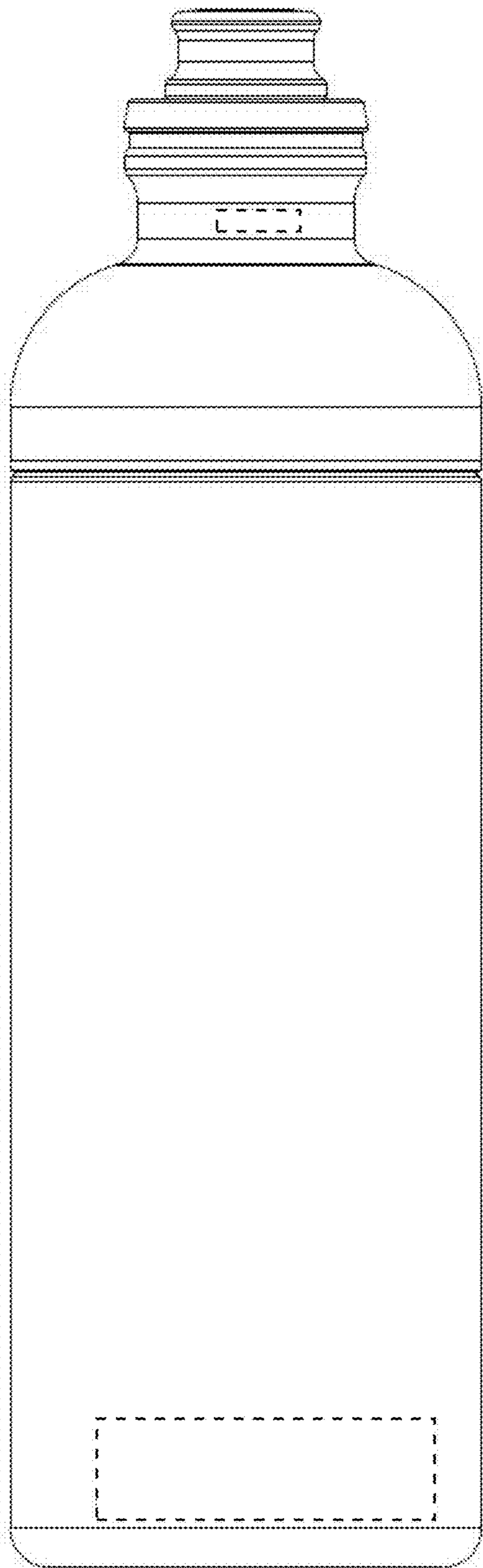

FIG. 1

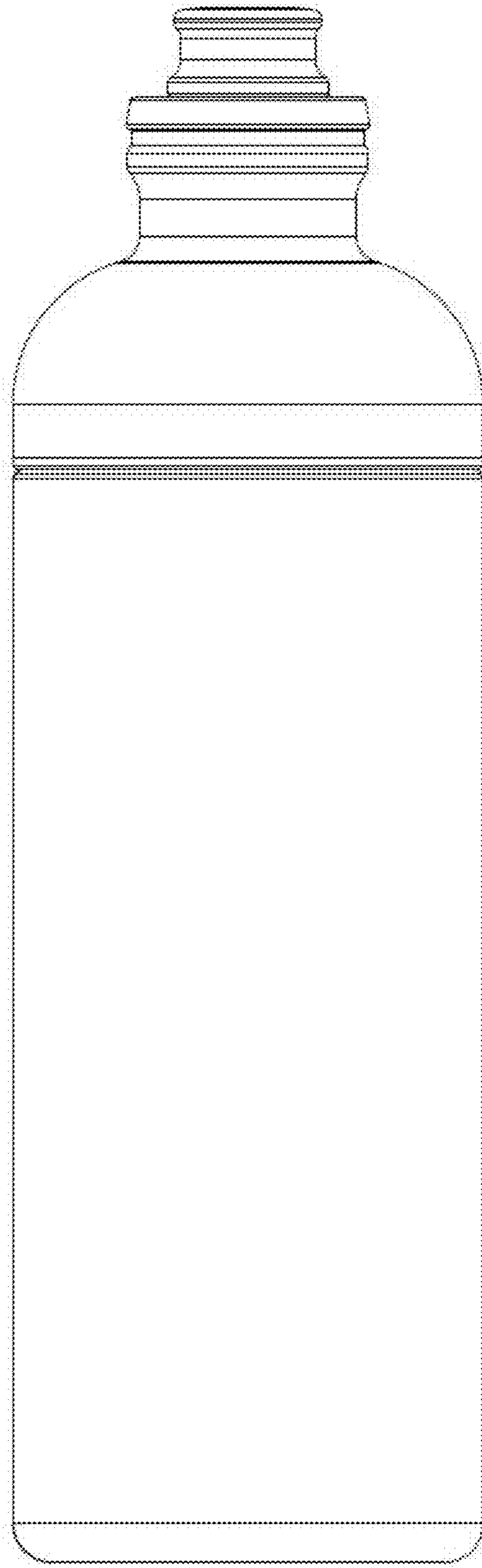

FIG. 2

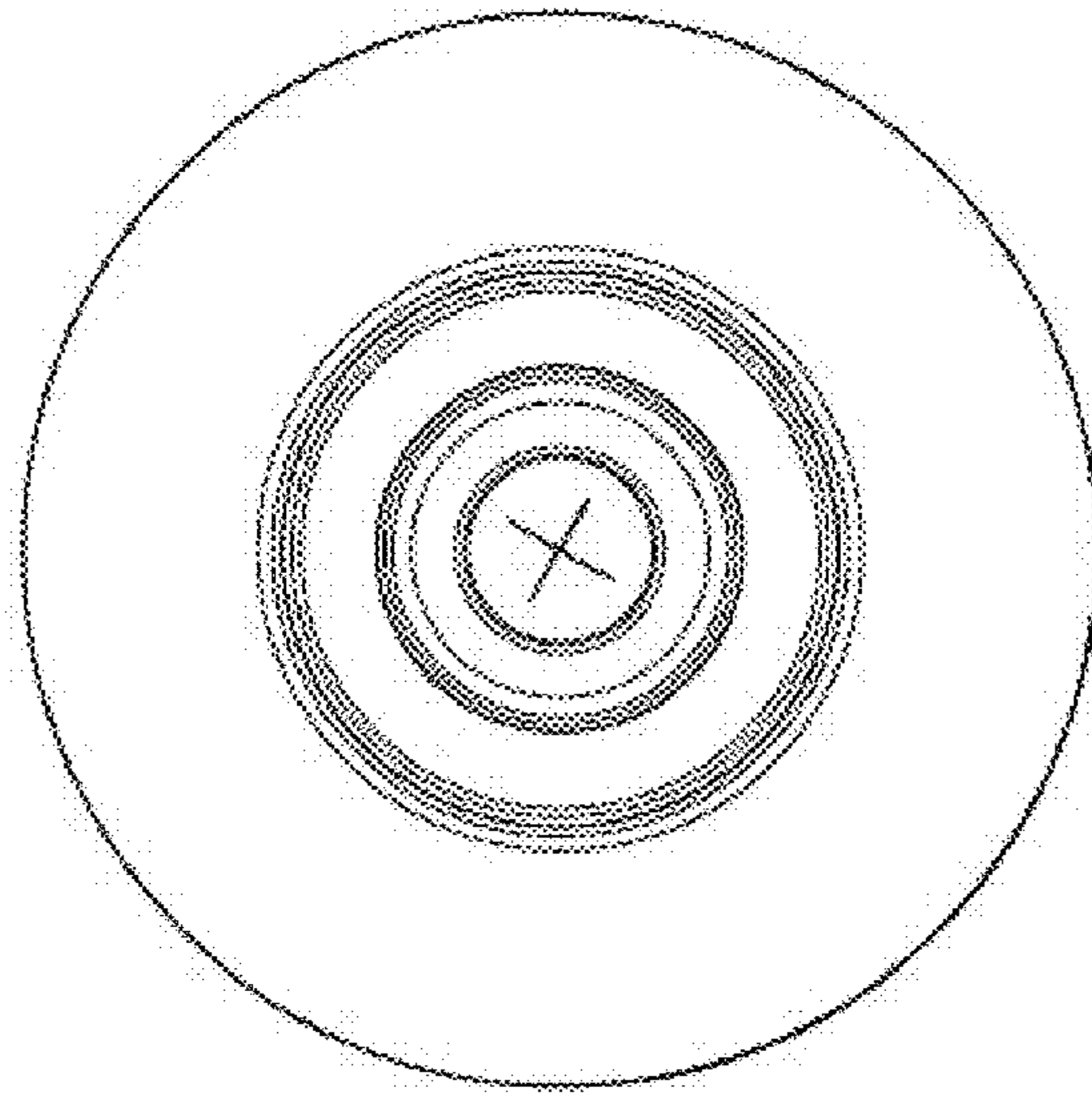

FIG. 3

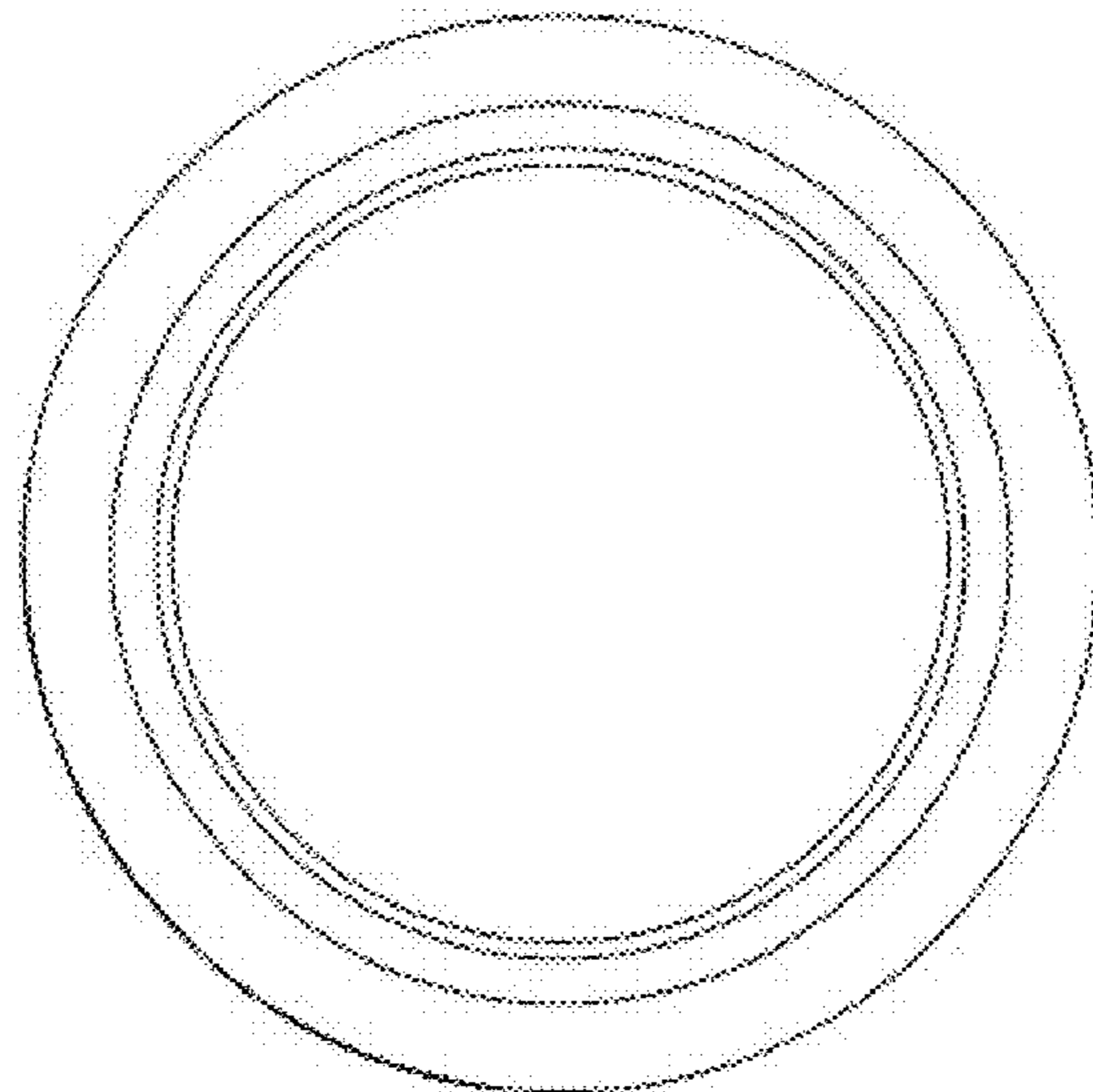

FIG. 4

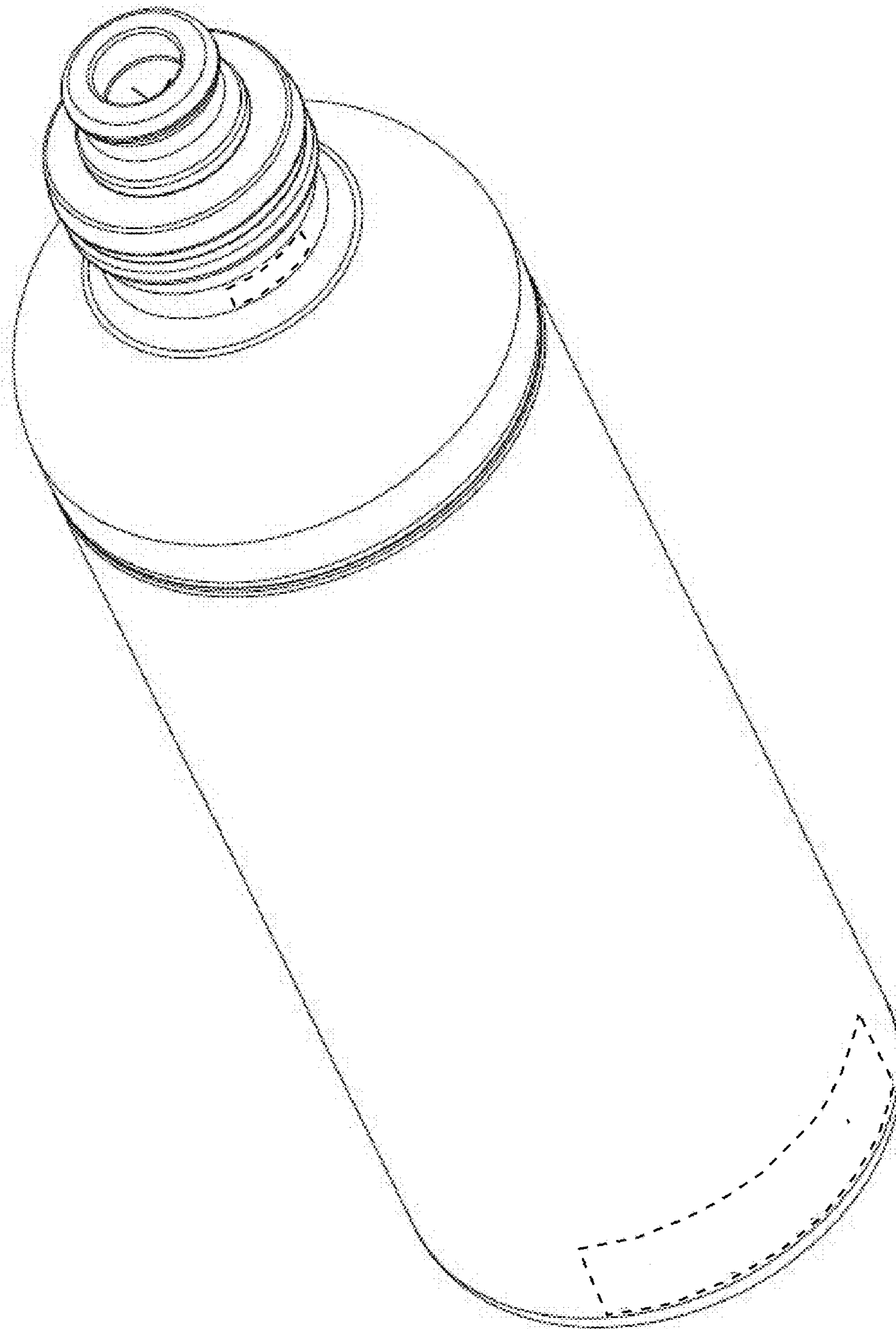

FIG. 5

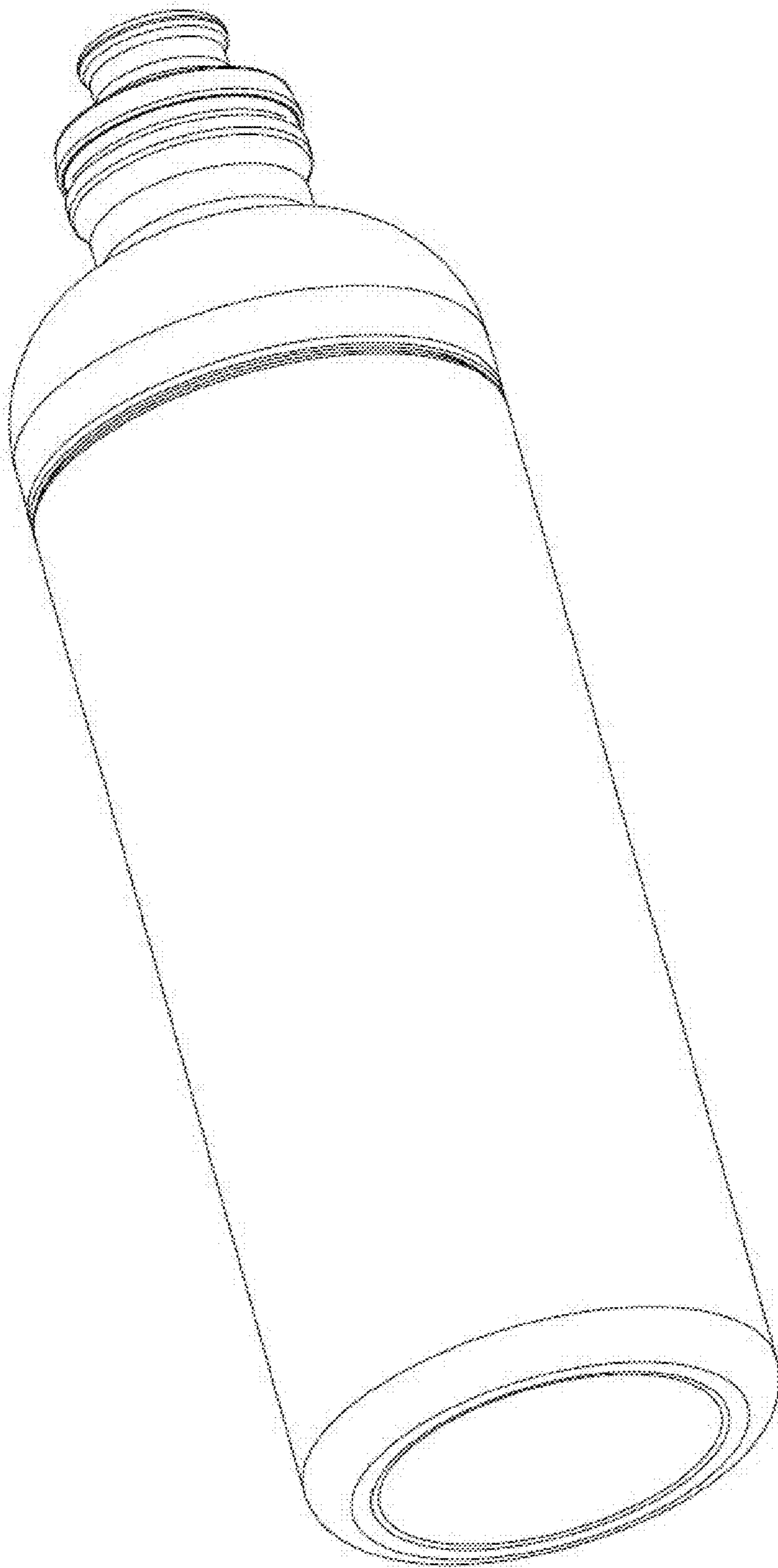

FIG. 6

UNITED STATES PATENT AND TRADEMARK OFFICE
CERTIFICATE OF CORRECTION

PATENT NO. : D839,050 S
APPLICATION NO. : 29/585946
DATED : January 29, 2019
INVENTOR(S) : Alexander Sibbert

Page 1 of 1

It is certified that error appears in the above-identified patent and that said Letters Patent is hereby corrected as shown below:

On the Title Page

Item (30), Foreign Application Priority Data, "Jul. 20, 2016" should be -- Jul. 12, 2016 --.

Signed and Sealed this
Nineteenth Day of March, 2019

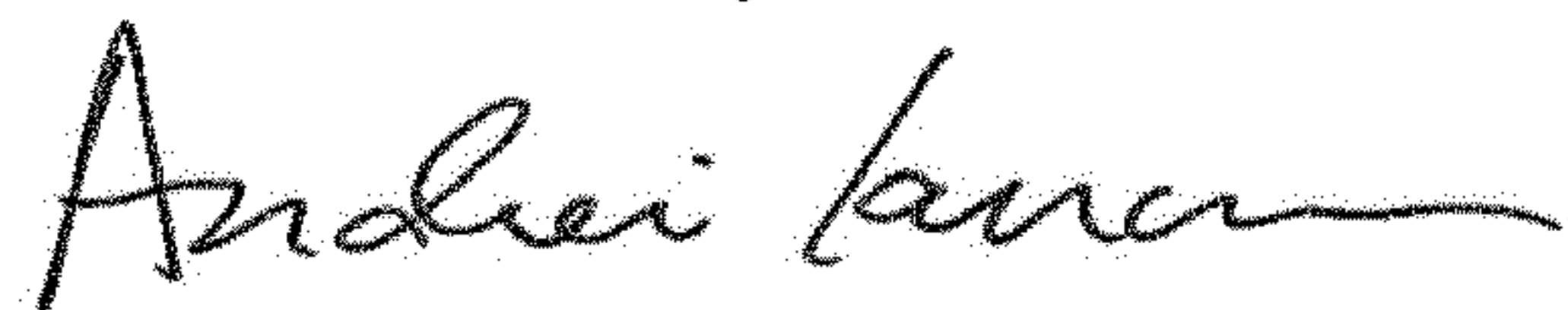

Andrei Iancu
Director of the United States Patent and Trademark Office