



US00D838967S

(12) **United States Design Patent**  
**Pearce**

(10) **Patent No.:** **US D838,967 S**

(45) **Date of Patent:** **\*\* Jan. 29, 2019**

(54) **SHOE UPPER**

(71) Applicant: **New Balance Athletics, Inc.**, Boston, MA (US)

(72) Inventor: **Samuel Pearce**, Manchester (GB)

(73) Assignee: **New Balance Athletics, Inc.**, Boston, MA (US)

(\*\*) Term: **15 Years**

(21) Appl. No.: **29/642,568**

(22) Filed: **Mar. 30, 2018**

(30) **Foreign Application Priority Data**

Dec. 19, 2017 (CN) ..... 2017 3 0651357

(51) **LOC (11) Cl.** ..... **02-99**

(52) **U.S. Cl.**  
USPC ..... **D2/973**

(58) **Field of Classification Search**

USPC ..... D2/896, 902, 906-908, 946, 969, 970, D2/972-974; D5/47, 49, 50, 53, 54, 60

CPC ... A43B 13/181; A43B 13/141; A43B 13/186; A43B 13/188; A43B 23/00; A43B 23/02; A43B 5/00; A43B 23/26; A43B 1/04; A43B 11/14; A43B 7/00; A43B 3/12; A43B 3/00; A43B 11/004; A43C 3/00; A43C 5/00; A43C 7/00; A43C 11/004

See application file for complete search history.

(56) **References Cited**

U.S. PATENT DOCUMENTS

D487,623 S *	3/2004	Matis .....	D2/969
D765,380 S *	9/2016	Petrie .....	D2/972
D765,963 S *	9/2016	Lopatic .....	D2/969
D781,563 S *	3/2017	Chang .....	D2/972
D788,439 S *	6/2017	Matthews .....	D2/972
D815,421 S *	4/2018	Sokol .....	D2/972
D821,729 S *	7/2018	Durflinger .....	D2/972

\* cited by examiner

*Primary Examiner* — Dominic V Simone

(74) *Attorney, Agent, or Firm* — Goodwin Procter LLP

(57) **CLAIM**

The ornamental design for a shoe upper, as shown and described.

**DESCRIPTION**

FIG. 1 is a top perspective view of the shoe upper from the lateral side;

FIG. 2 is a front view thereof;

FIG. 3 is a rear view thereof;

FIG. 4 is a medial side view thereof;

FIG. 5 is lateral side view thereof;

FIG. 6 is a top view thereof; and,

FIG. 7 is a bottom view thereof.

Longer broken lines shown in the drawings of the shoe upper represent stitching and form no part of the claimed design. Shorter broken lines shown in the drawings of the shoe upper illustrate the environment of the claimed design and also form no part of the claimed design.

**1 Claim, 6 Drawing Sheets**

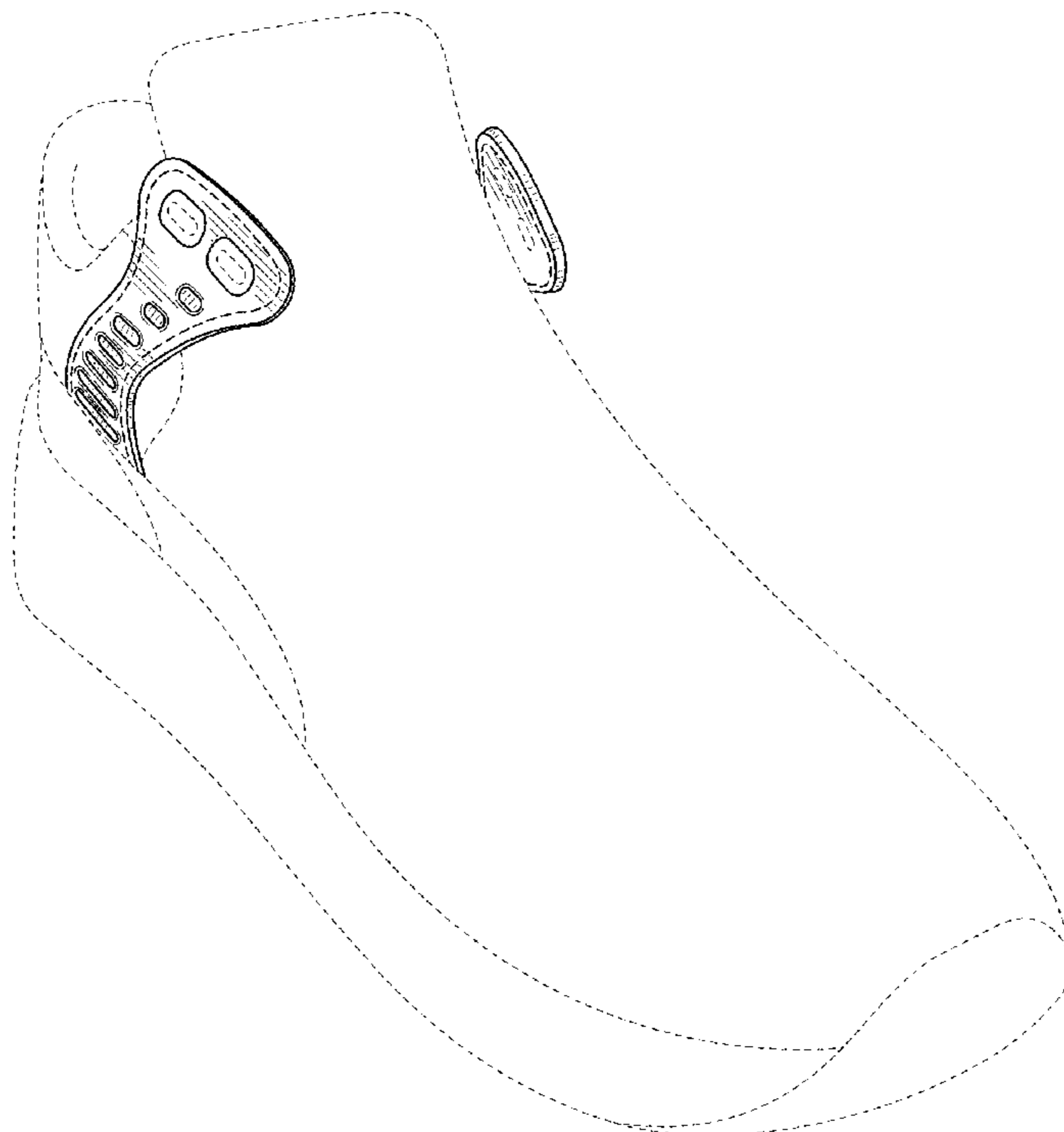

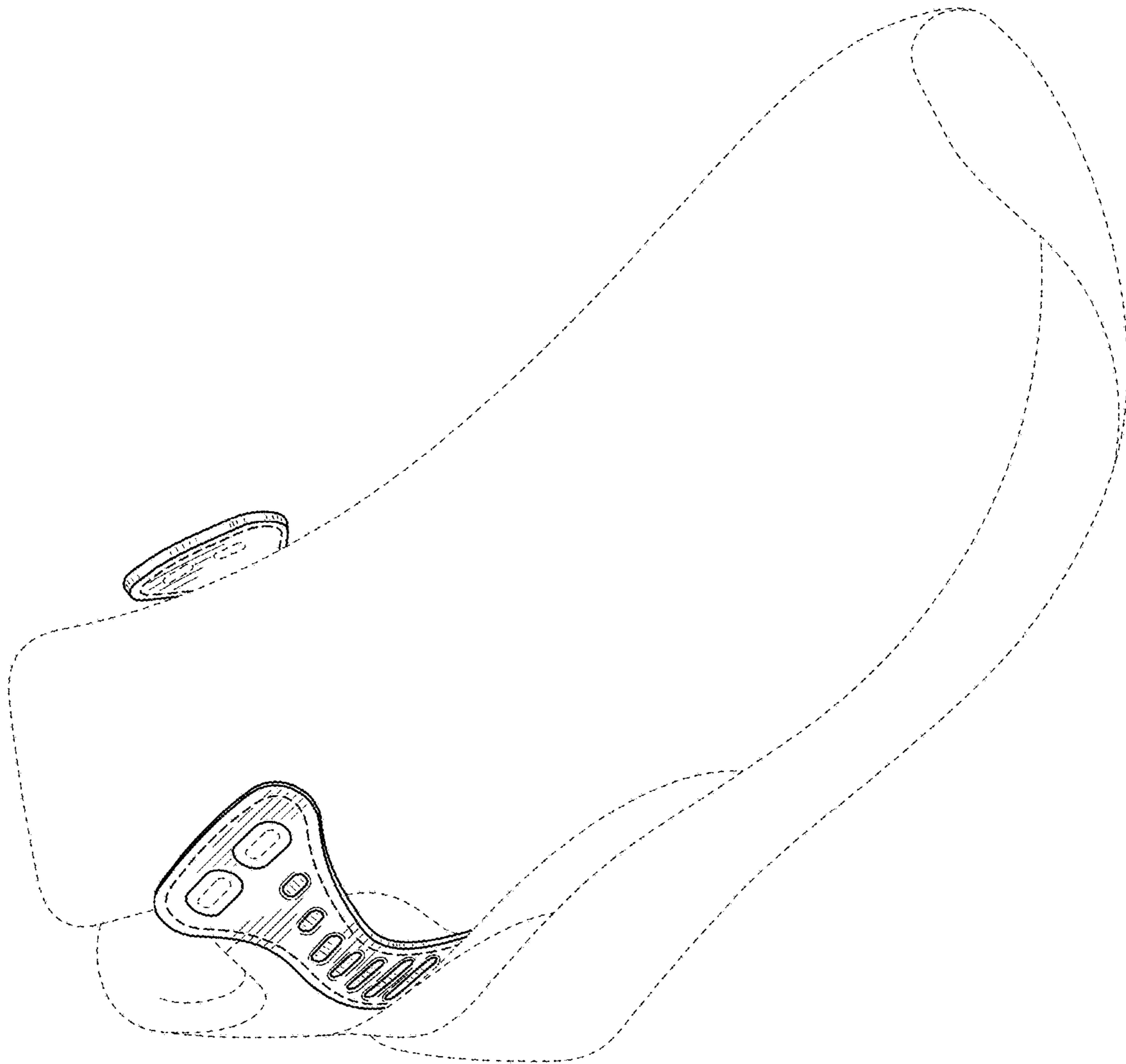

FIG. 1

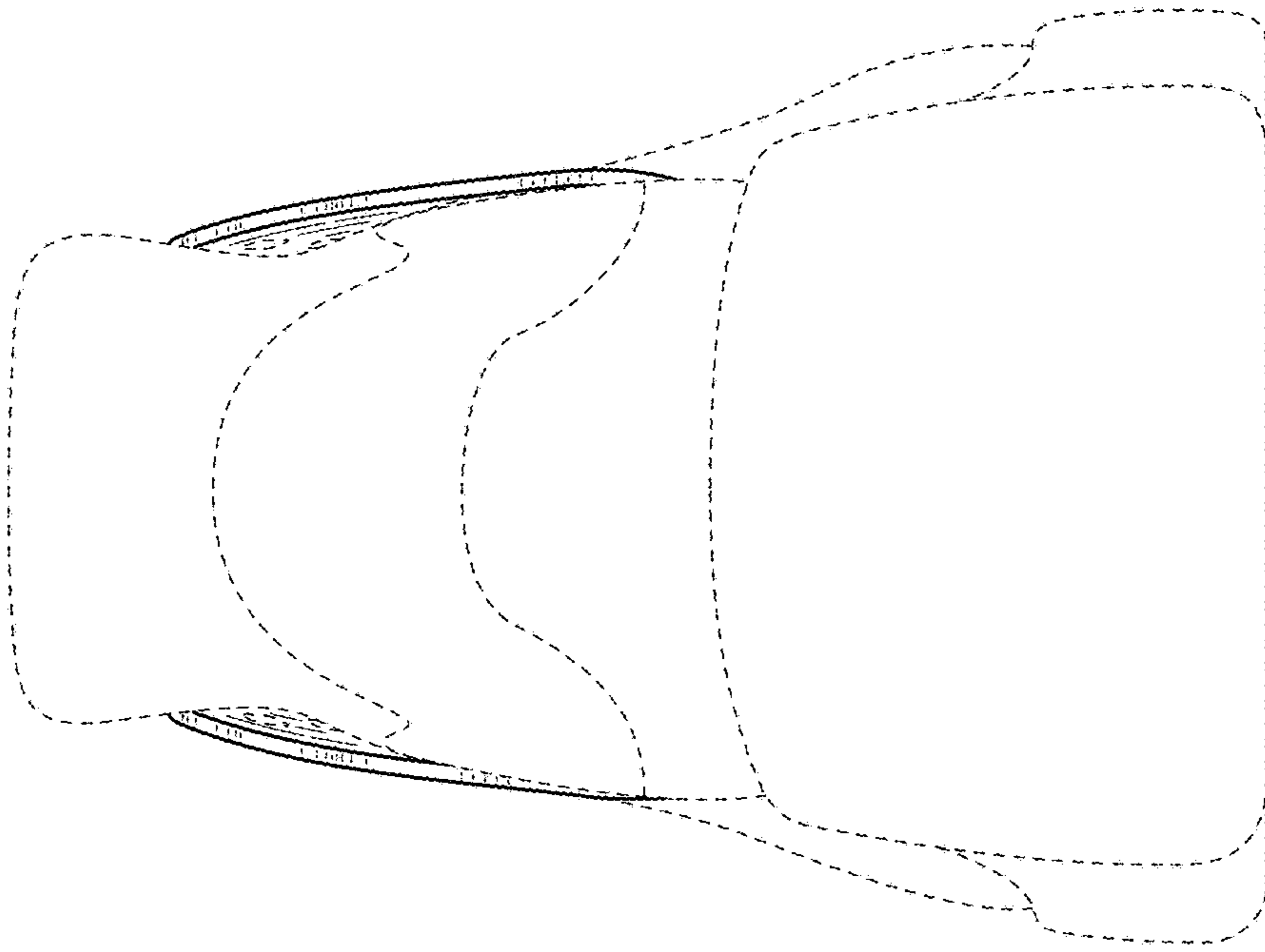

FIG. 3

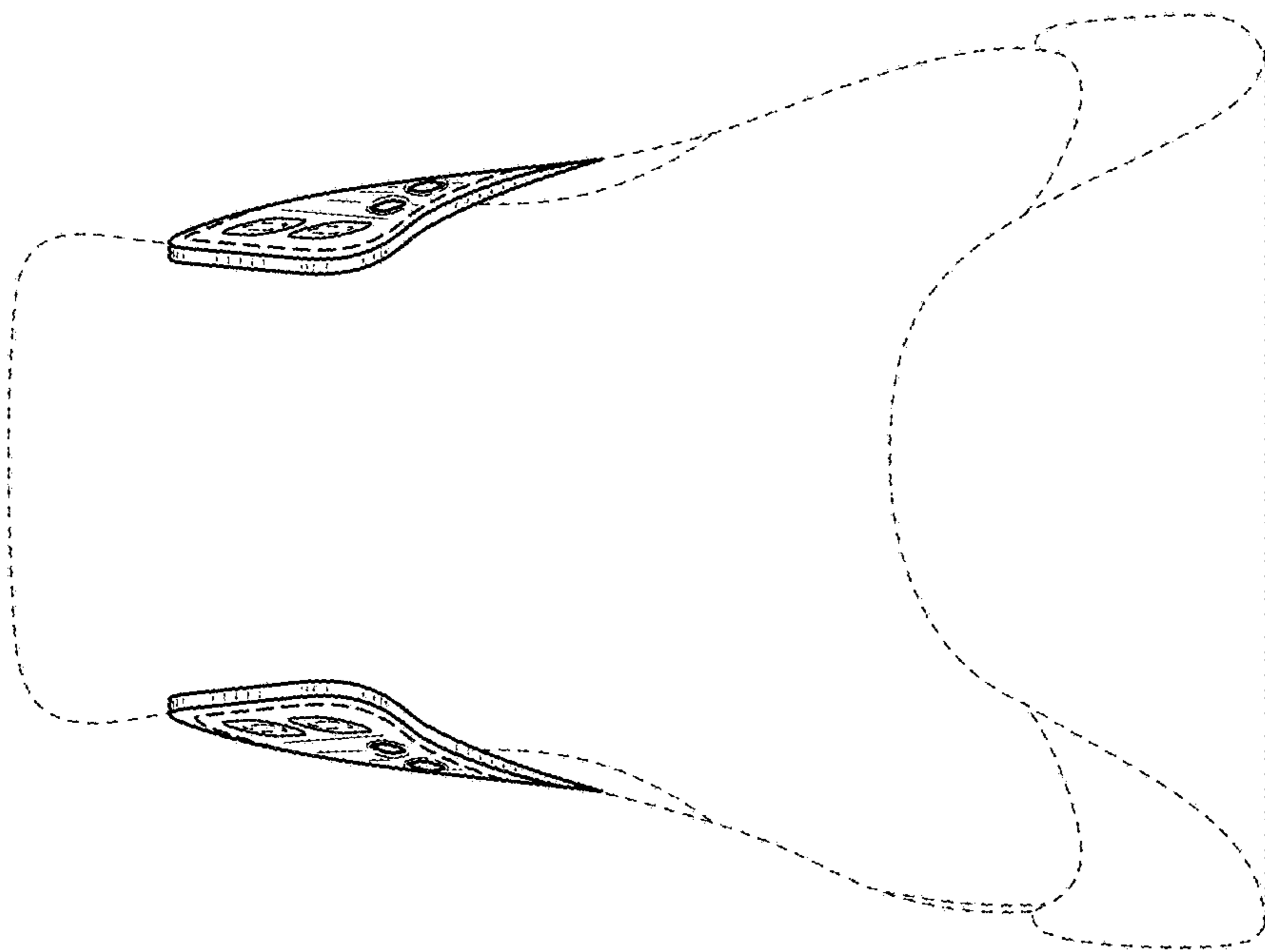

FIG. 2

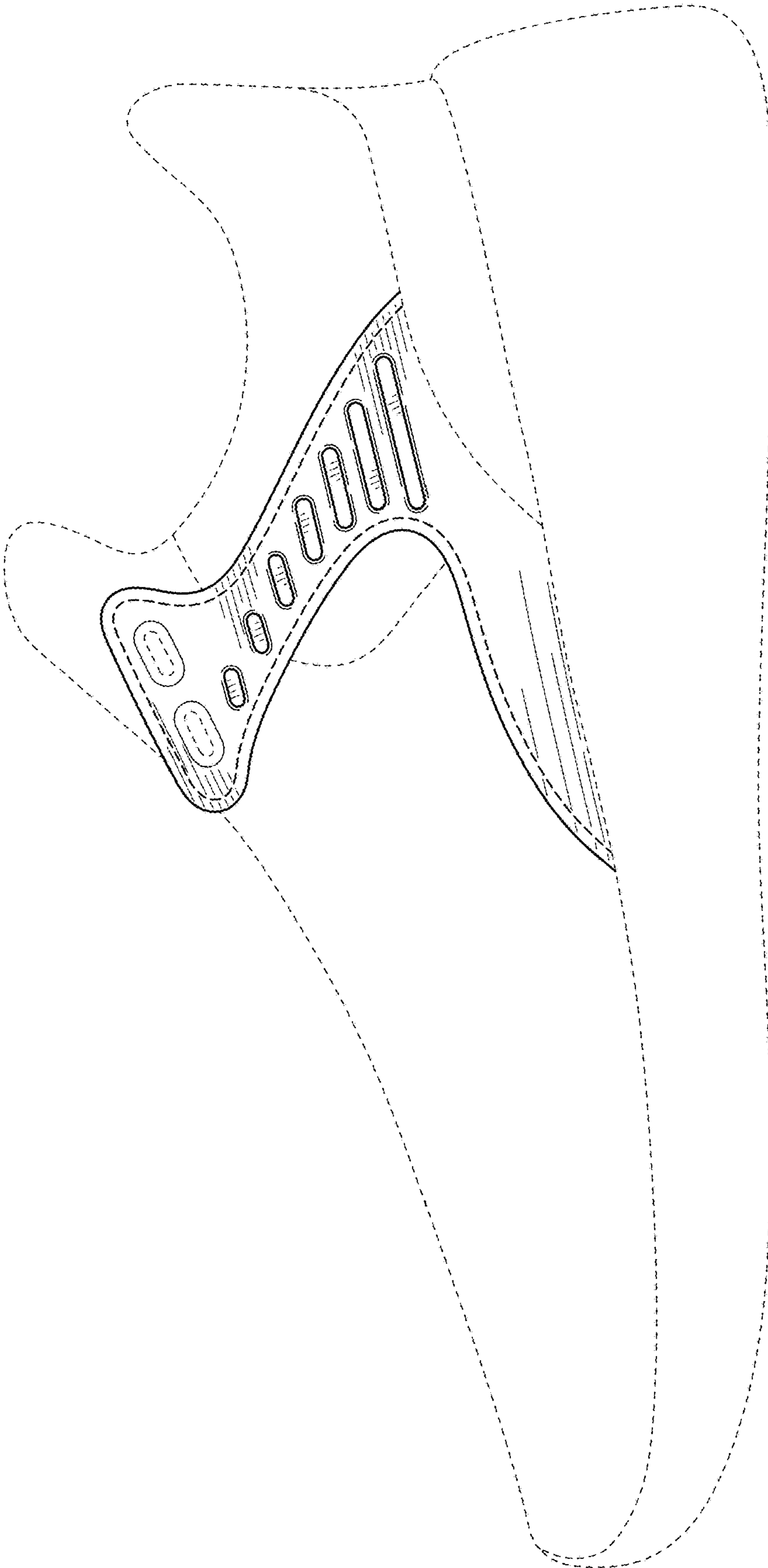

FIG. 4

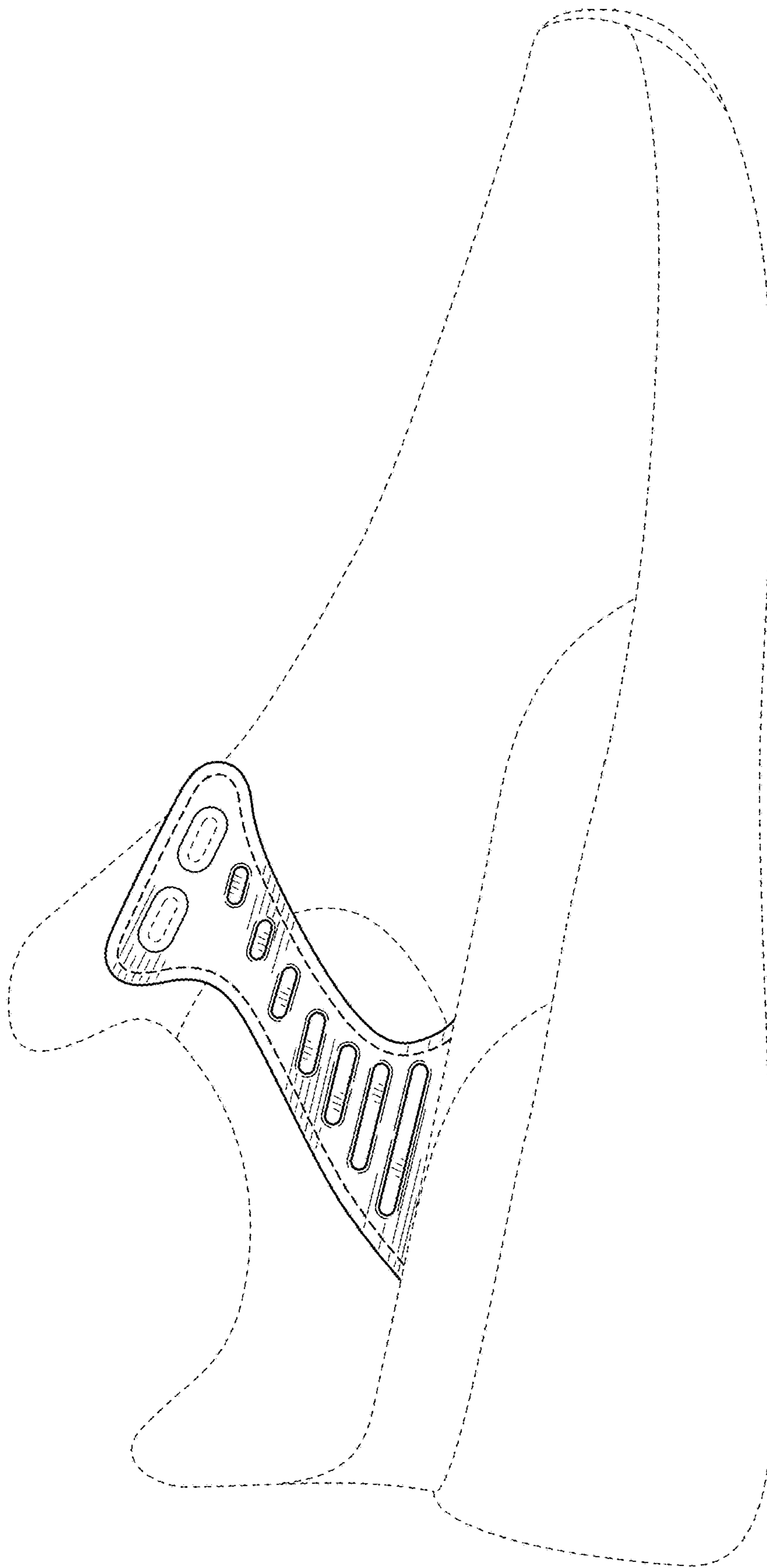

FIG. 5

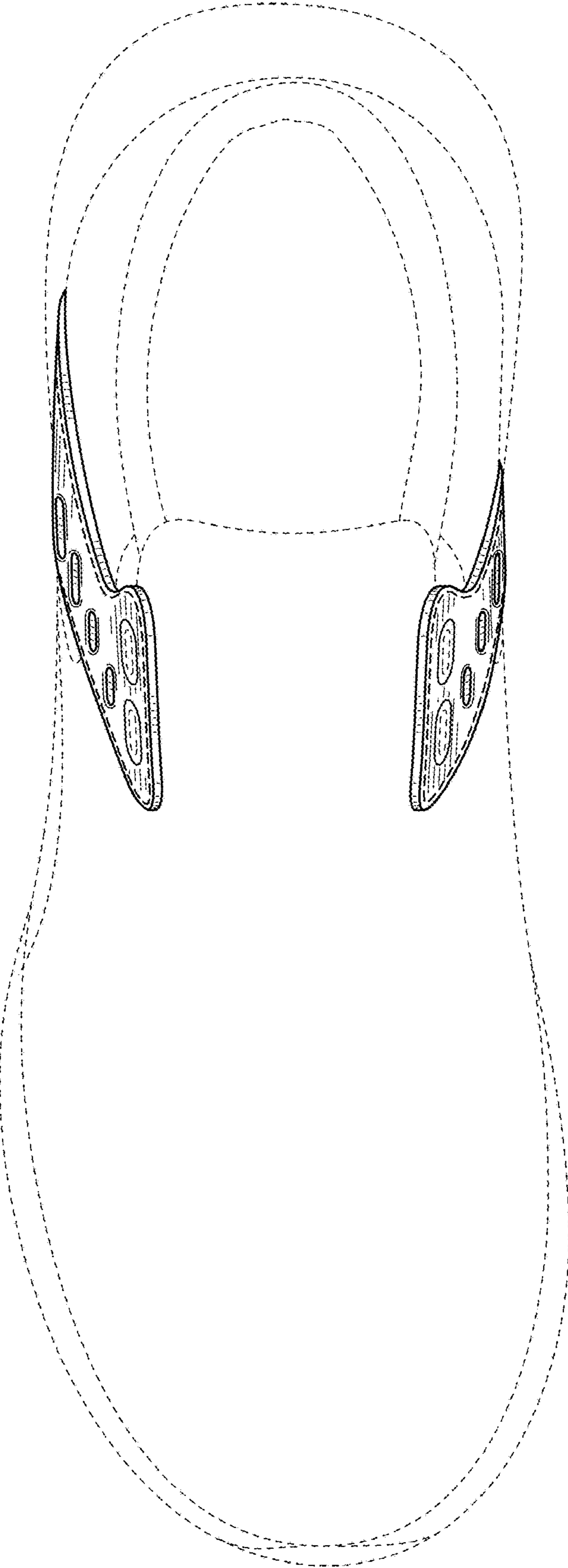

FIG. 6

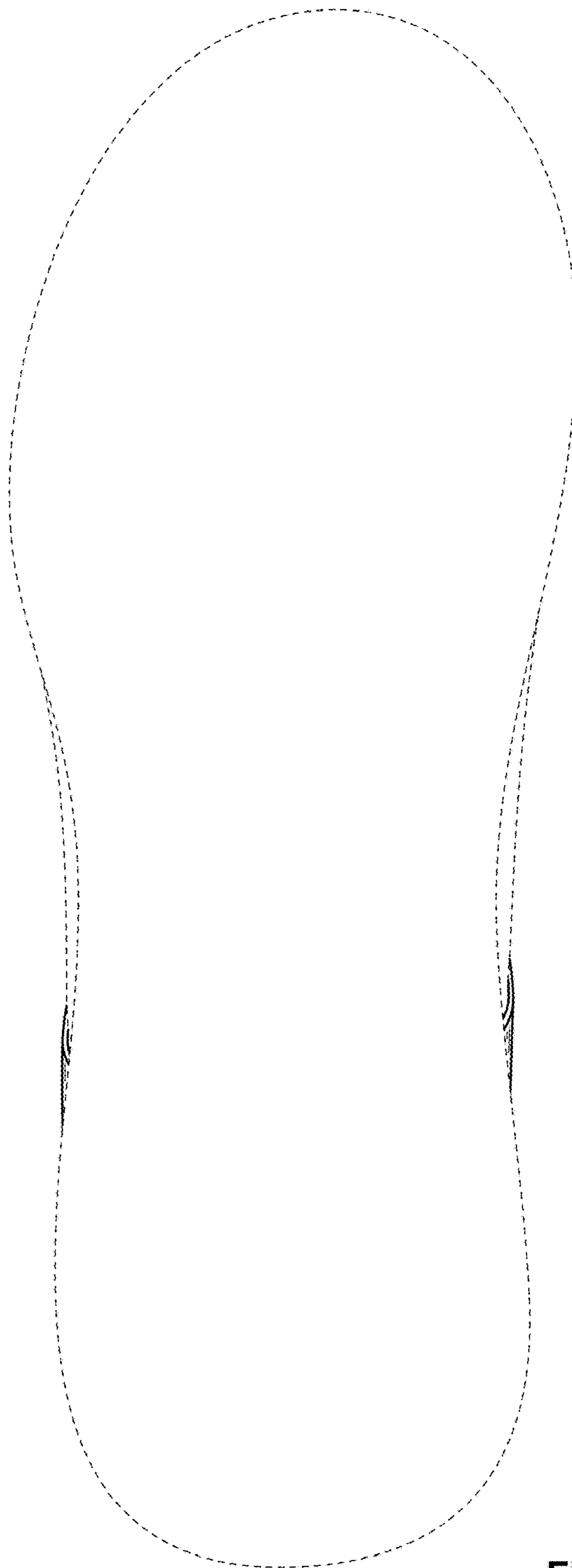

FIG. 7