



US00D838948S

(12) **United States Design Patent**
Sassi

(10) **Patent No.:** **US D838,948 S**
(45) **Date of Patent:** **** Jan. 29, 2019**

- (54) **SHOE**
- (71) Applicant: **VALENTINO S.p.A.**, Milan (IT)
- (72) Inventor: **Stefano Sassi**, Milan (IT)
- (73) Assignee: **VALENTINO S.p.A.**, Milan (IT)
- (**) Term: **15 Years**
- (21) Appl. No.: **29/584,927**
- (22) Filed: **Nov. 18, 2016**
- (30) **Foreign Application Priority Data**
May 20, 2016 (IT) 402016000051968
- (51) **LOC (11) Cl.** **02-04**
- (52) **U.S. Cl.**
USPC **D2/944**; D2/902; D2/912
- (58) **Field of Classification Search**
USPC D2/896, 897, 900, 902, 907, 908, 909,
D2/912, 919, 920, 923, 929, 942, 943,
D2/944, 945, 946, 951, 953, 955, 960,
D2/969, 972, 974, 976
CPC A43B 1/04; A43B 5/06; A43B 5/10; A43B
23/24
See application file for complete search history.

D424,290	S	*	5/2000	Lamprou	D2/902
D427,758	S	*	7/2000	Schneider	D2/951
D435,333	S	*	12/2000	Robbins	D2/947
6,678,970	B2	*	1/2004	Liu	A43B 7/12 36/12
D569,087	S	*	5/2008	Ringholz	D2/951
D633,708	S	*	3/2011	Hatfield	D2/972
D635,759	S	*	4/2011	Castellon	D2/912
D639,033	S	*	6/2011	Blakeslee	D2/912
D680,714	S	*	4/2013	Della Valle	D2/908
D685,165	S	*	7/2013	Taylor	D2/912
D686,815	S	*	7/2013	Lam	D2/912
D707,019	S	*	6/2014	Allen	D2/910
D759,948	S	*	6/2016	Sassi	D2/902
D771,924	S	*	11/2016	Radabaugh	D2/970
D774,286	S	*	12/2016	Sassi	D2/908
D779,181	S	*	2/2017	Sassi	D2/957
D787,169	S	*	5/2017	Sassi	D2/947
D787,803	S	*	5/2017	Lee	D2/972

* cited by examiner

Primary Examiner — Shannon W Morgan

Assistant Examiner — Clare Ann Gannon

(74) *Attorney, Agent, or Firm* — Thomas | Horstemeyer,
LLP

(57) **CLAIM**

The ornamental design for a shoe, as shown and described.

DESCRIPTION

FIG. 1 is a perspective view of a shoe of my new design;
 FIG. 2 is a front view thereof;
 FIG. 3 is a rear view thereof;
 FIG. 4 is a left side view thereof;
 FIG. 5 is a right side view thereof;
 FIG. 6 is a top view thereof; and,
 FIG. 7 is a bottom view thereof.
 The broken lines shown in the drawings illustrate portions of
 the shoe that form no part of the claimed design.

1 Claim, 7 Drawing Sheets

- (56) **References Cited**
U.S. PATENT DOCUMENTS
1,952,628 A * 3/1934 MacDonald A43B 5/10
12/142 E
2,467,237 A * 4/1949 Sherman A43B 1/04
12/114.6
2,869,253 A * 1/1959 Sachs A43B 7/06
36/3 A
D335,949 S * 6/1993 Rogers D2/972
D388,241 S * 12/1997 Merceron D2/959





FIG. 1

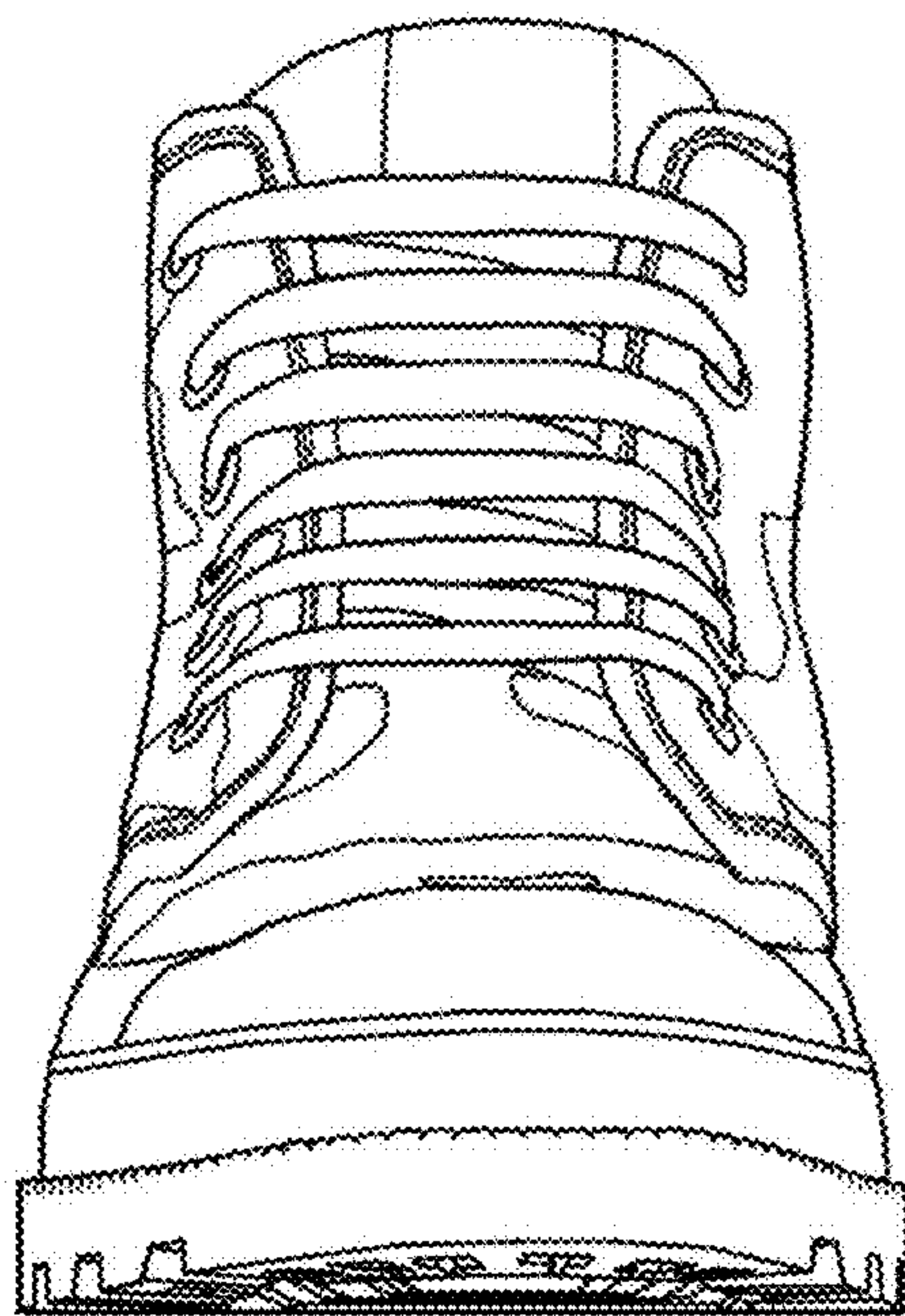

FIG. 2

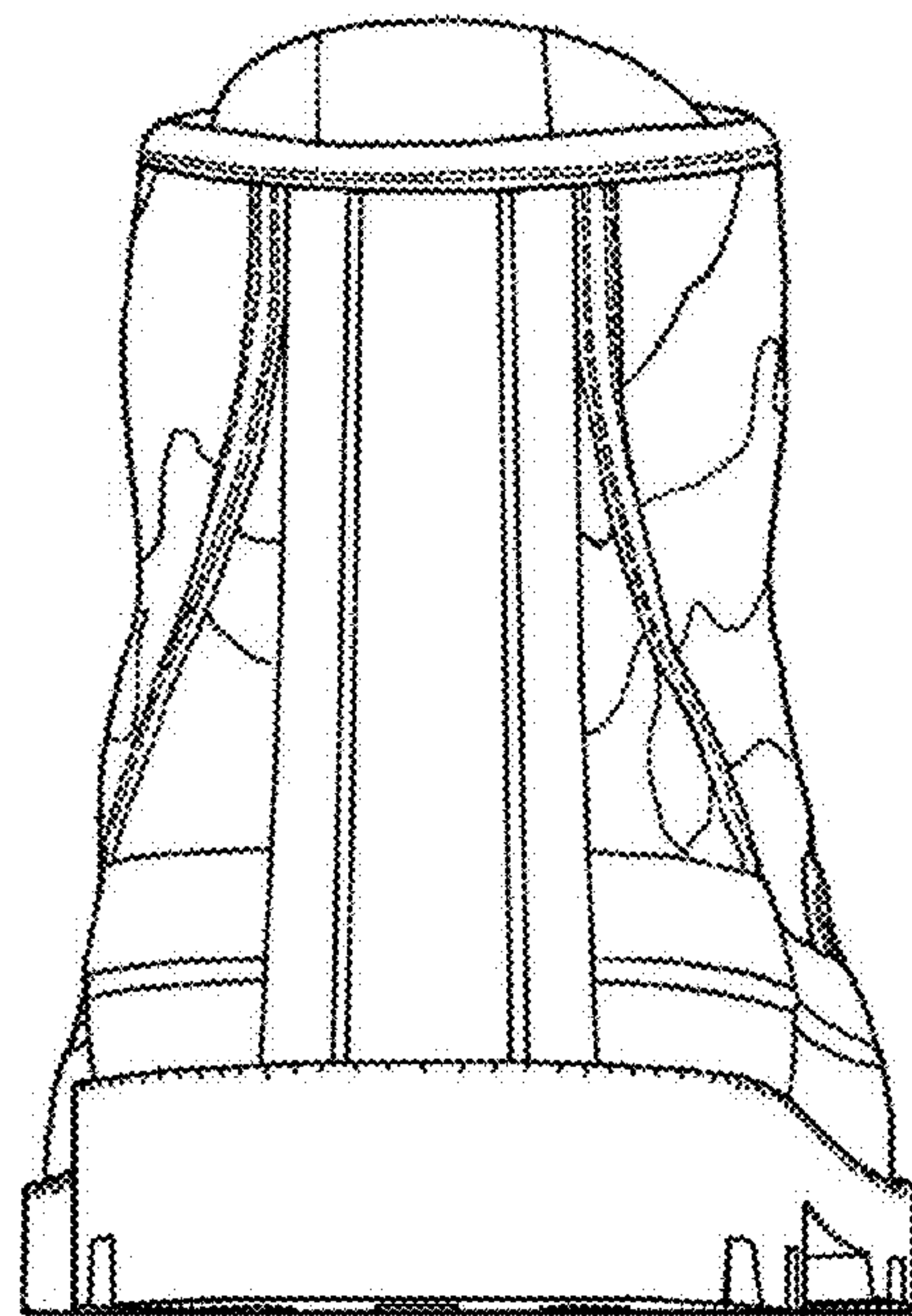

FIG. 3

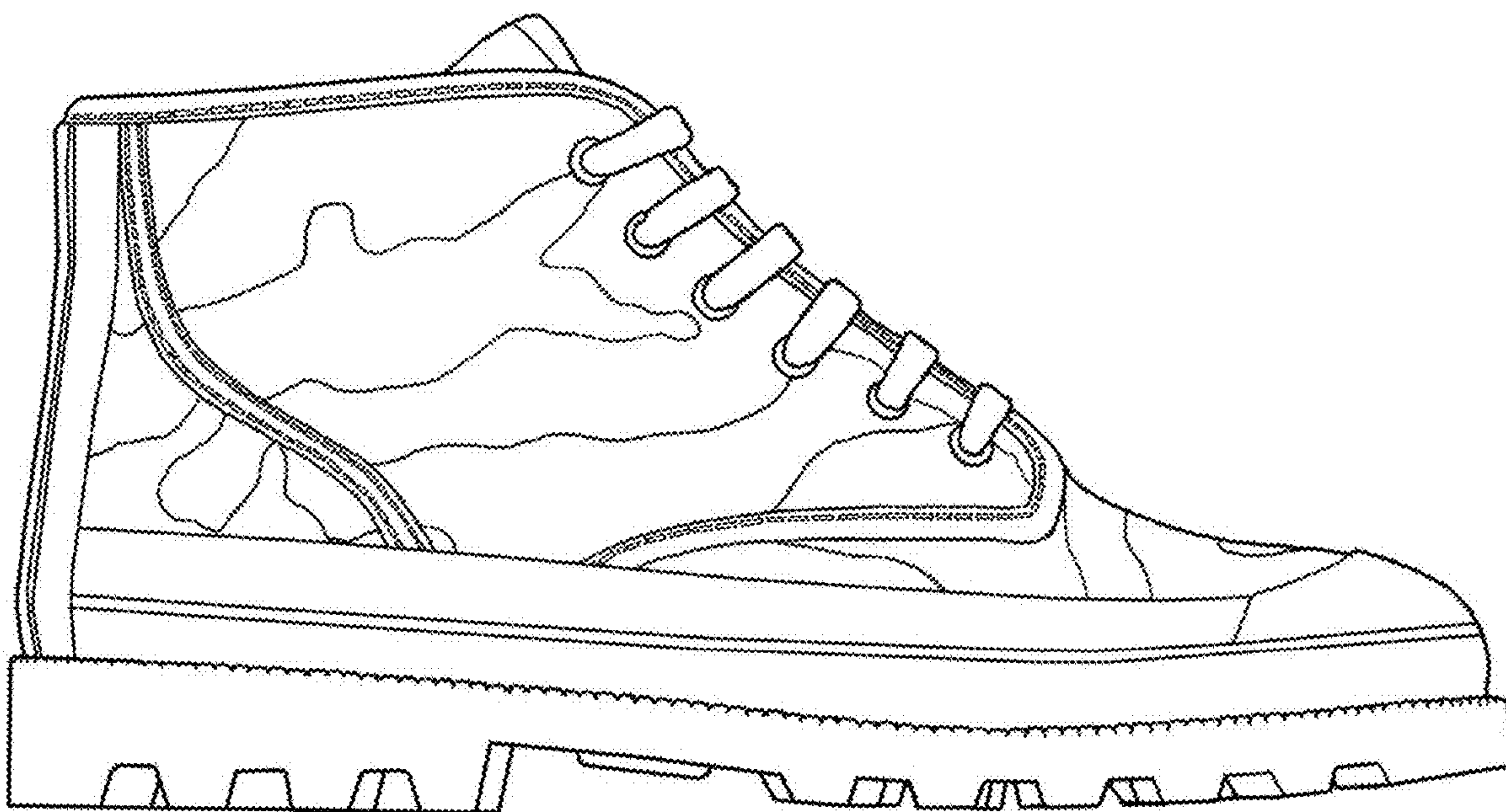

FIG. 4



FIG. 5

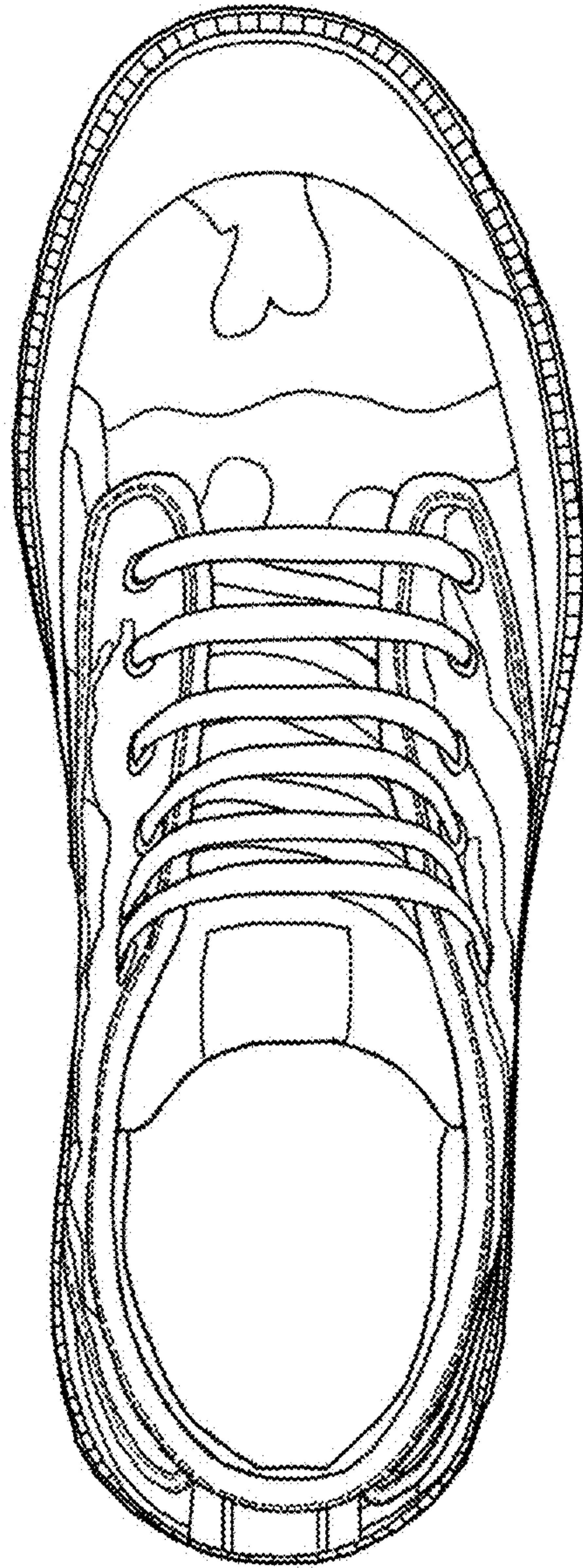

FIG. 6

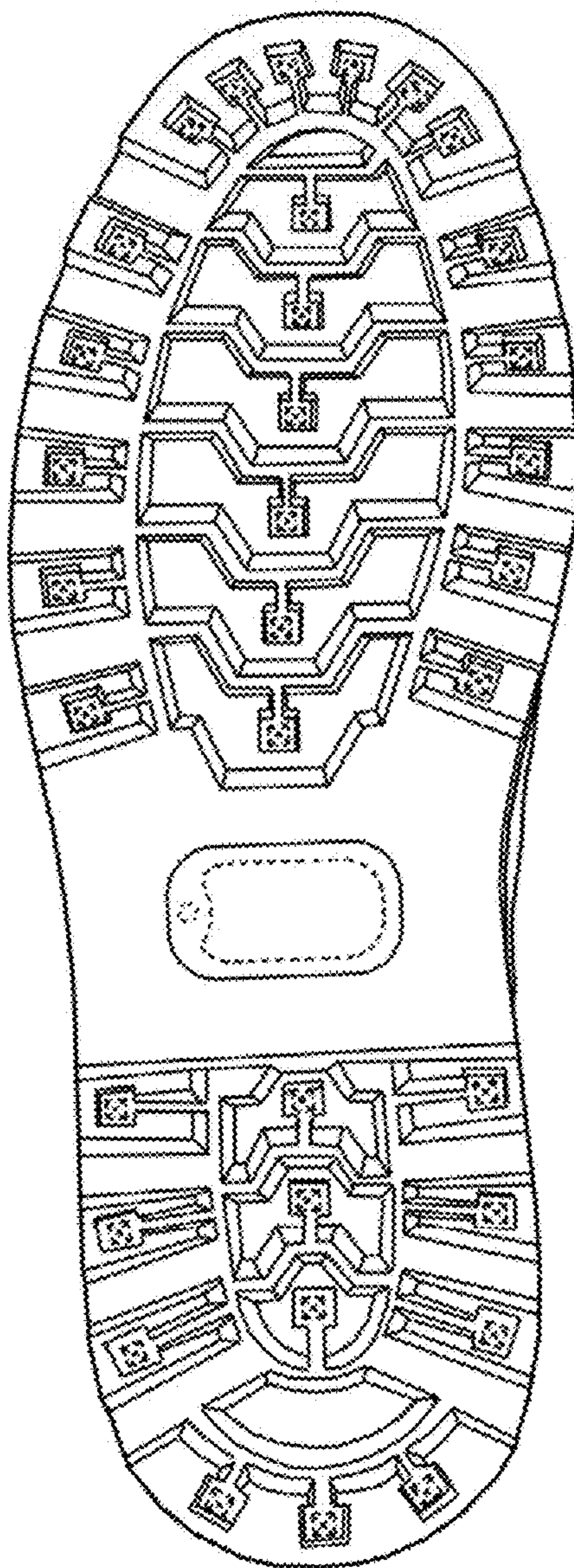

FIG. 7