



US00D838893S

(12) **United States Design Patent**
Li et al.

(10) **Patent No.:** **US D838,893 S**
(45) **Date of Patent:** **** Jan. 22, 2019**

(54) **LUMINAIRE**
(71) Applicant: **PHILIPS LIGHTING HOLDING B.V., Eindhoven (NL)**
(72) Inventors: **Lee Xi Li, Shanghai (CN); Jisong Xu, Shanghai (CN)**
(73) Assignee: **PHILIPS LIGHTING HOLDING B.V., Eindhoven (NL)**
(**) Term: **15 Years**
(21) Appl. No.: **35/502,547**
(22) Filed: **Feb. 10, 2017**
(80) **Hague Agreement Data**
Int. Filing Date: **Feb. 10, 2017**
Int. Reg. No.: **DM/094906**
Int. Reg. Date: **Feb. 10, 2017**
Int. Reg. Pub. Date: **Mar. 3, 2017**

4,747,028 A * 5/1988 Piotrovsky F21V 11/06
362/224
D329,102 S * 9/1992 Dieperink D26/77
D334,077 S * 3/1993 Dieperink D26/77
D411,031 S * 6/1999 Conn D26/118
D502,284 S * 2/2005 Egawa D26/122
D542,963 S * 5/2007 Zucker D26/121
D593,697 S * 6/2009 Liu D26/74
D600,392 S * 9/2009 Ling D26/74
D606,242 S * 12/2009 Takahashi D26/120
D607,143 S * 12/2009 Sugishita D26/121
D645,594 S * 9/2011 Grawe D26/63
D677,821 S * 3/2013 Jeon D26/74
D678,594 S * 3/2013 McCane D26/118
D683,492 S * 5/2013 McCane D26/118
D740,991 S * 10/2015 Hill D26/78
D779,702 S * 2/2017 Yeh D26/77
9,777,897 B2 * 10/2017 Pickard F21S 8/026
9,816,693 B2 * 11/2017 Spiro F21V 21/02
D805,675 S * 12/2017 Salomon D26/74
9,845,926 B2 * 12/2017 Odnoblyudov F21S 4/24
D807,556 S * 1/2018 Li D26/74
D807,558 S * 1/2018 Guzzini D26/74

(Continued)

Primary Examiner — Darlington Ly

(30) **Foreign Application Priority Data**
Aug. 17, 2016 (EM) 003343565-0002
(51) **LOC (11) Cl.** **26-05**
(52) **U.S. Cl.**
USPC **D26/74**
(58) **Field of Classification Search**
USPC D26/24, 39, 59, 67, 68, 69, 70, 71, 72,
D26/74, 77, 80, 88, 89, 138, 139, 140,
D26/141, 142, 151, 152
CPC .. F21S 8/026; F21V 5/002; F21V 5/02; F21V
11/06; F21V 23/02
See application file for complete search history.

(56) **References Cited**
U.S. PATENT DOCUMENTS
3,213,274 A * 10/1965 Stiffel F21S 2/00
362/147
D255,234 S * 6/1980 Wellward 181/150

(57) **CLAIM**
The ornamental design for a luminaire, as shown and described.

DESCRIPTION
1.1 is a bottom perspective view of luminaire showing my new design;
1.2 is a front elevation view thereof;
1.3 is a rear elevation view thereof;
1.4 is a left side elevation view thereof;
1.5 is a right side elevation view thereof;
1.6 is a top plan view thereof; and
1.7 is a bottom plan view thereof.
The broken lines in the reproductions illustrate portions of the luminaire that form no part of the claimed design.

1 Claim, 4 Drawing Sheets

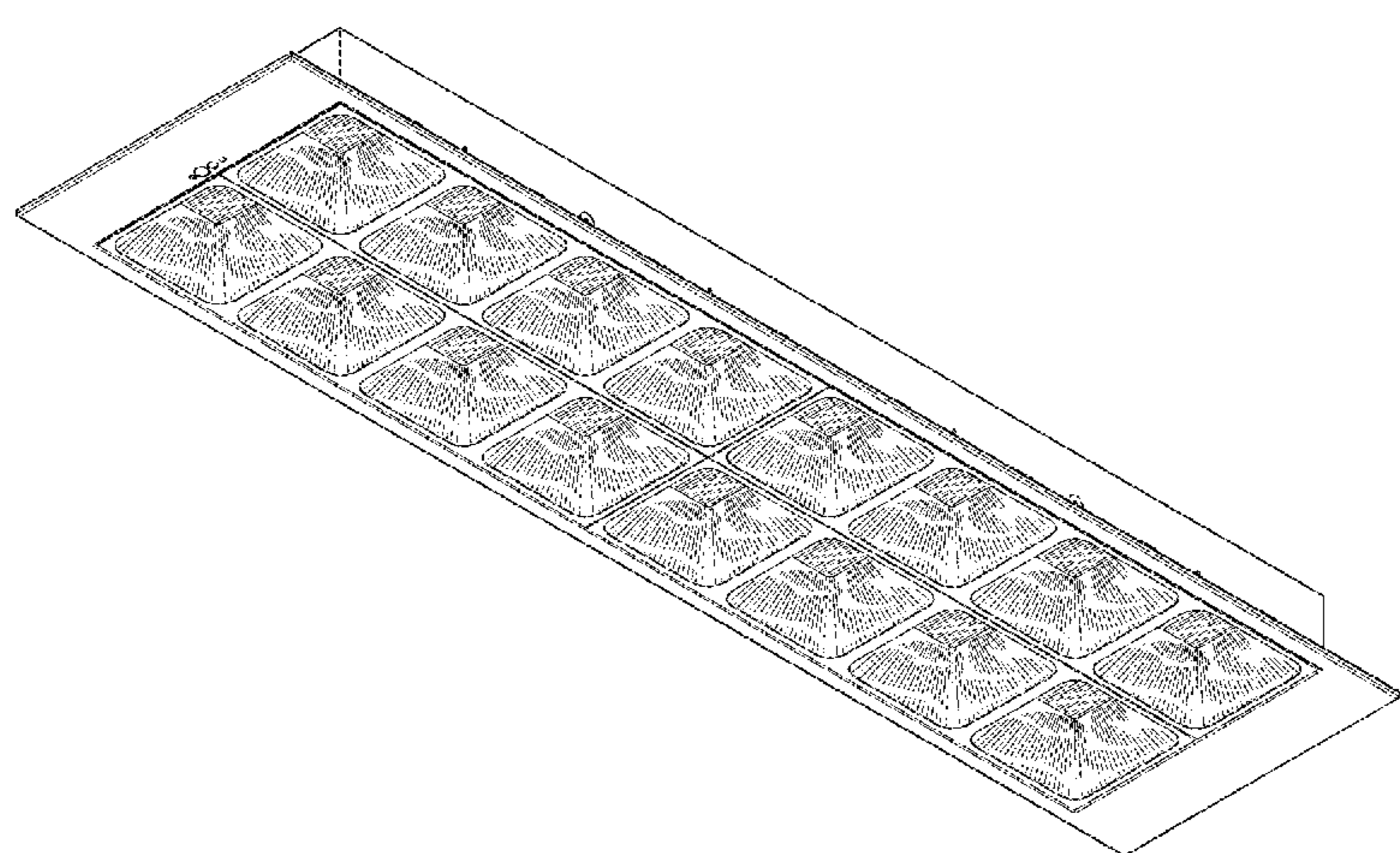

(56)

References Cited

U.S. PATENT DOCUMENTS

D809,696 S * 2/2018 Wheatley D26/74
2013/0265751 A1 * 10/2013 Edmond F21S 8/026
362/231

* cited by examiner

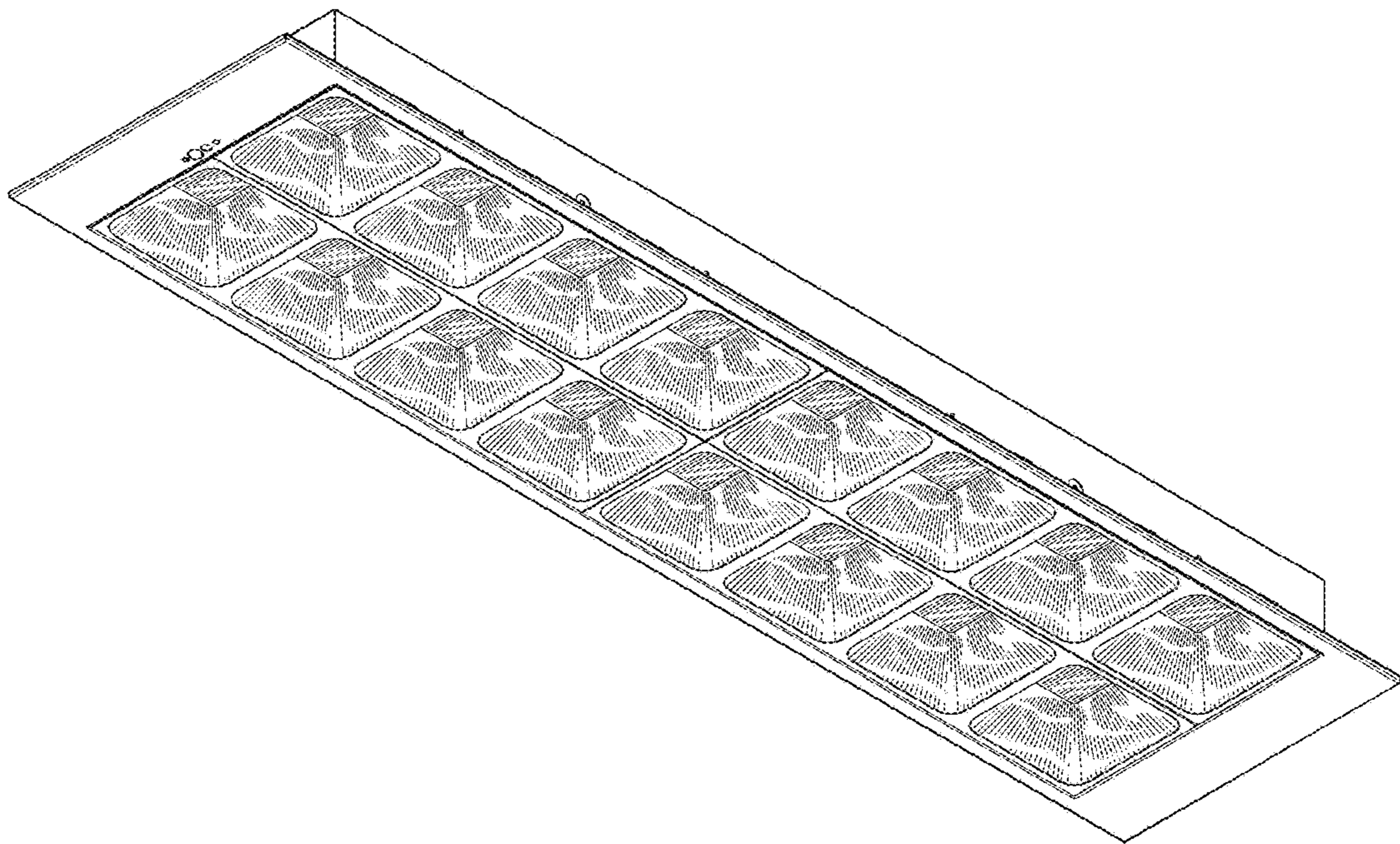

1.1



1.2

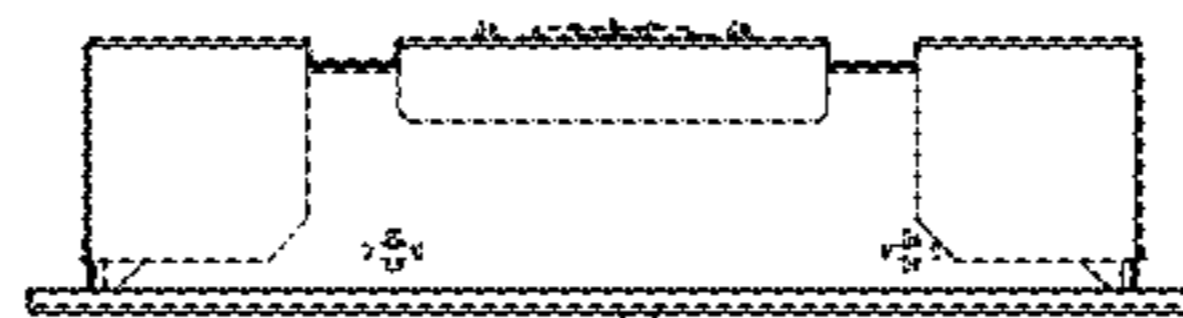

1.3

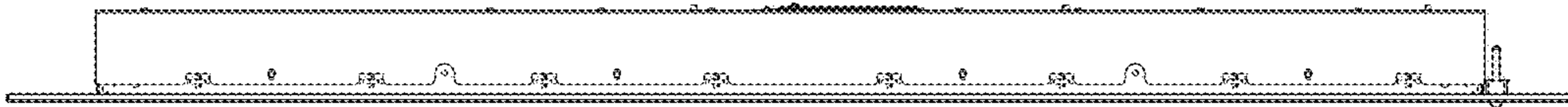

1.4



1.5

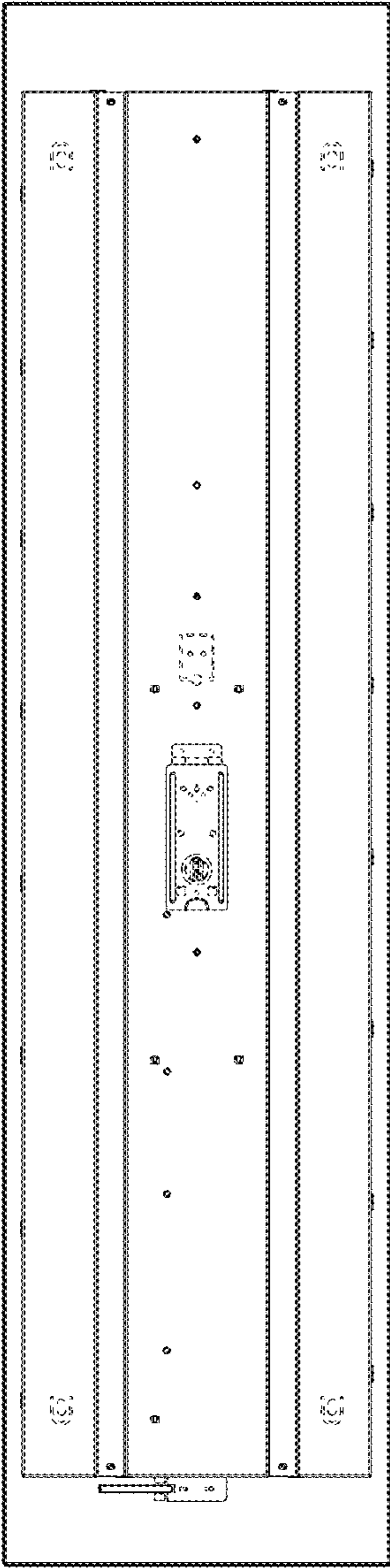

1.6

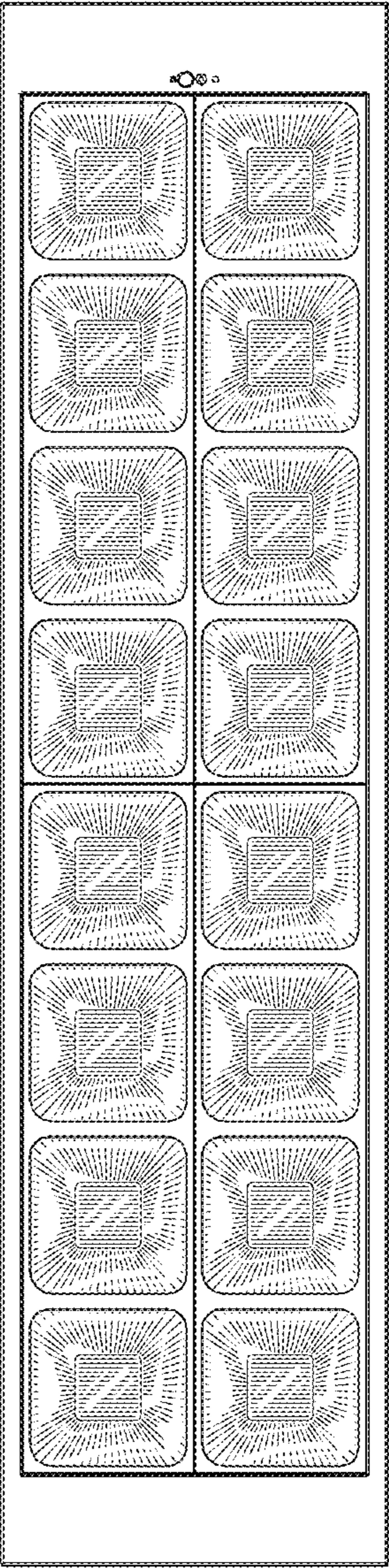

1.7