



US00D838659S

(12) **United States Design Patent**  
**Neroni et al.**

(10) **Patent No.:** **US D838,659 S**  
(45) **Date of Patent:** **\*\* \*Jan. 22, 2019**

(54) **TIRE TREAD**

(71) Applicant: **BRIDGESTONE CORPORATION,**  
Tokyo (JP)

(72) Inventors: **Simone Neroni,** Rome (IT); **Antonio**  
**Castaldo,** Rome (IT)

(73) Assignee: **BRIDGESTONE CORPORATION,**  
Chuo-ku, Tokyo (JP)

(\*) Notice: This patent is subject to a terminal dis-  
claimer.

(\*\*) Term: **15 Years**

(21) Appl. No.: **29/568,001**

(22) Filed: **Jun. 14, 2016**

(30) **Foreign Application Priority Data**

Dec. 14, 2015 (EM) ..... 002908475-0001

(51) **LOC (11) Cl.** ..... **12-15**

(52) **U.S. Cl.**  
USPC ..... **D12/564**

(58) **Field of Classification Search**  
USPC ..... D12/544, 553, 554, 555, 564, 565  
CPC ..... B60C 11/0302; B60C 2011/0313  
See application file for complete search history.

(56) **References Cited**

**U.S. PATENT DOCUMENTS**

D333,455 S \* 2/1993 Himuro ..... D12/565  
D442,125 S \* 5/2001 Ratliff, Jr. .... D12/503

D485,230 S \* 1/2004 Williams ..... D12/564  
D533,498 S \* 12/2006 Scheuren ..... D12/553  
D586,730 S \* 2/2009 Scheuren ..... D12/553  
D599,281 S \* 9/2009 Scheuren ..... D12/553  
D740,743 S \* 10/2015 Houis ..... D12/553  
D749,037 S \* 2/2016 Kristen ..... D12/566  
D750,013 S \* 2/2016 Houis ..... D12/553  
D775,060 S \* 12/2016 Saeki ..... D12/553  
D812,547 S \* 3/2018 Rade ..... D12/548  
2012/0080130 A1 \* 4/2012 Scheuren ..... B60C 11/0306  
152/209.22

\* cited by examiner

*Primary Examiner* — Robert M. Spear

(74) *Attorney, Agent, or Firm* — Sughrue Mion, PLLC

(57) **CLAIM**

The ornamental design for a tire tread, as shown and  
described.

**DESCRIPTION**

FIG. 1 is a front perspective view of the tire tread showing  
our design;

FIG. 2 is a front elevational view thereof;

FIG. 3 is a rear elevational view thereof;

FIG. 4 is a first side view thereof;

FIG. 5 is a second side view thereof;

FIG. 6 is a fragmentary enlarged view thereof; and,

FIG. 7 is a cross-sectional view thereof taken along line 7-7  
in FIG. 6.

The dash-dash broken lines are used to show unclaimed  
environment, and thus form no part of the claimed design.

The dash-dot-dash lines are used to show a boundary  
between claimed and unclaimed subject matter.

**1 Claim, 7 Drawing Sheets**

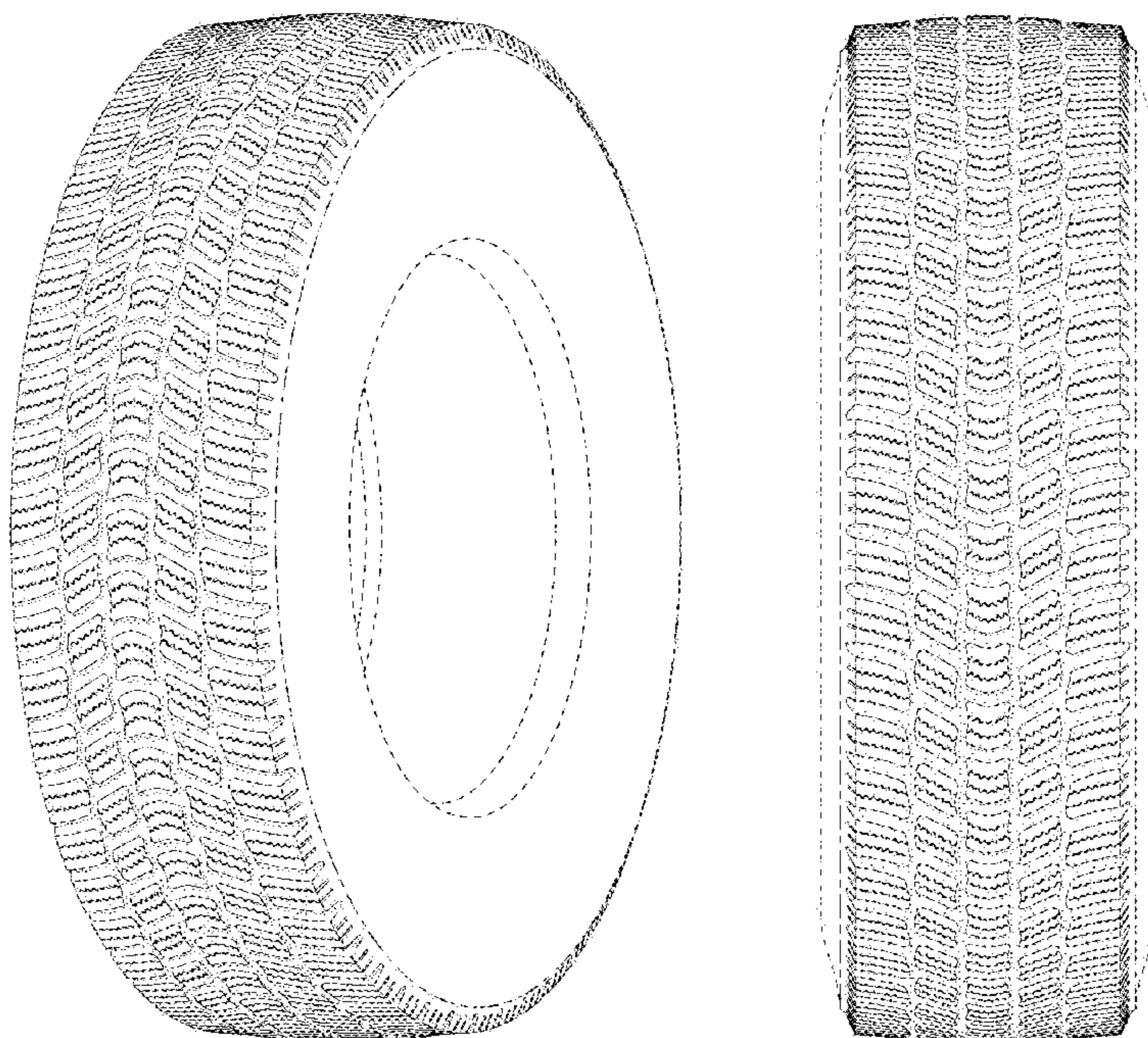

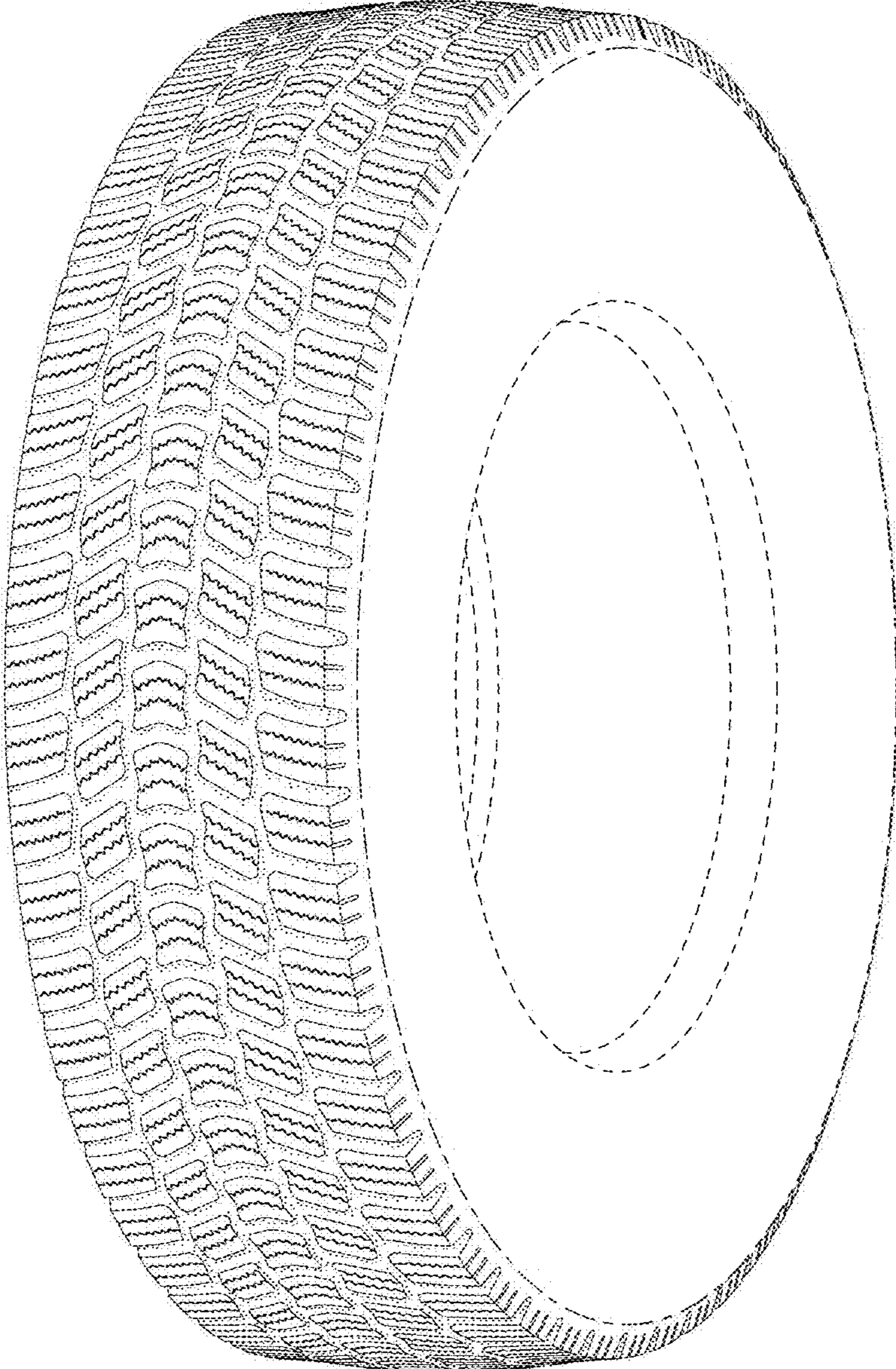

FIG. 1



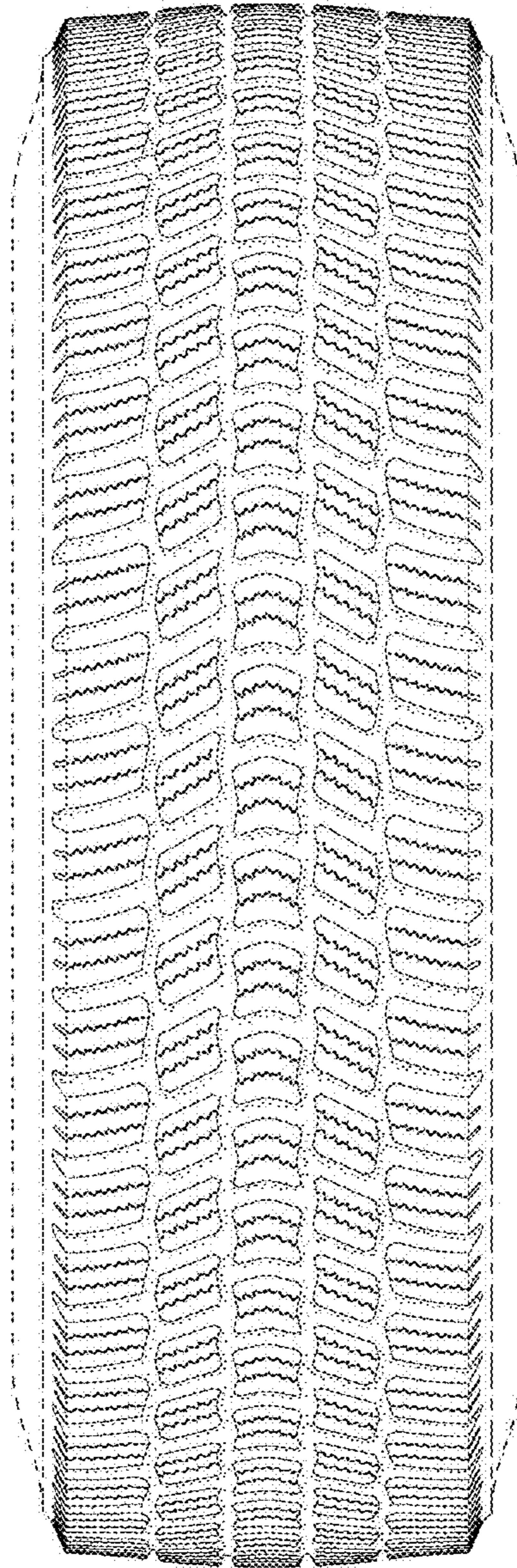

FIG. 2

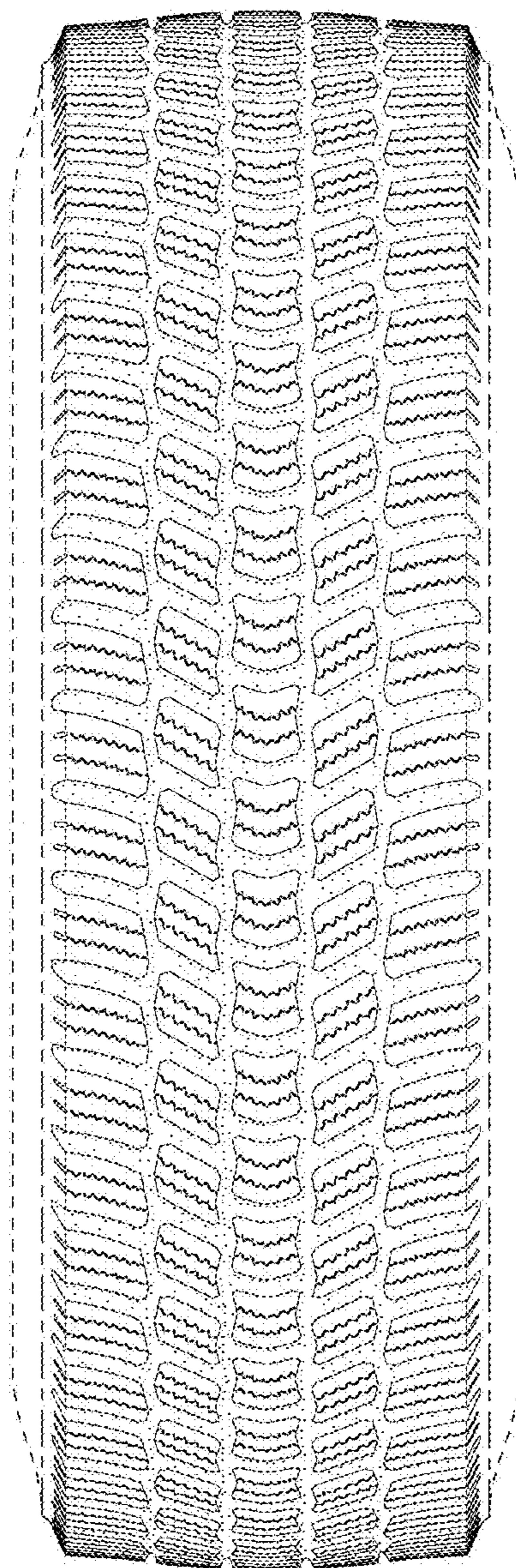

FIG. 3

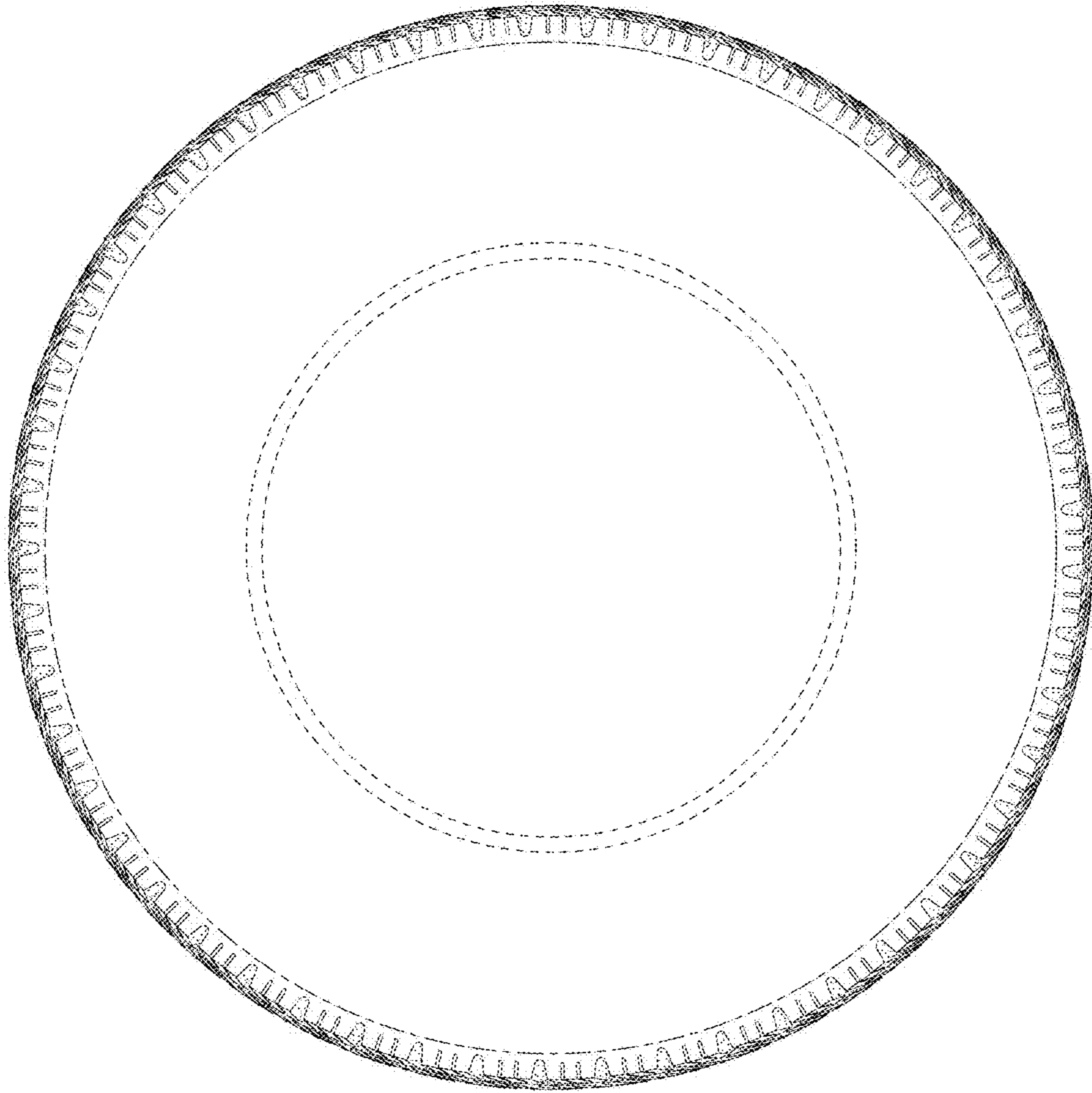

FIG. 4



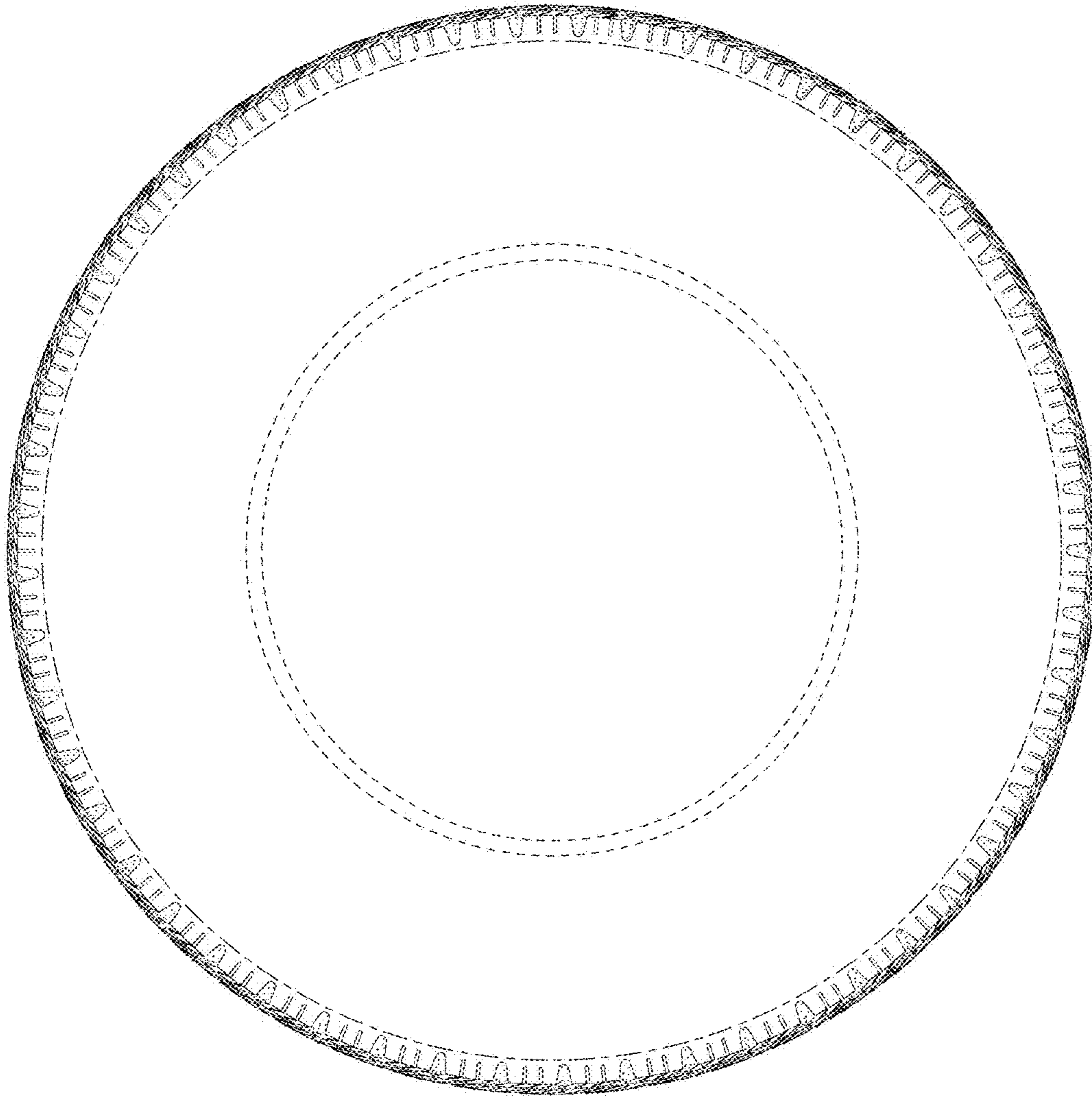

FIG. 5

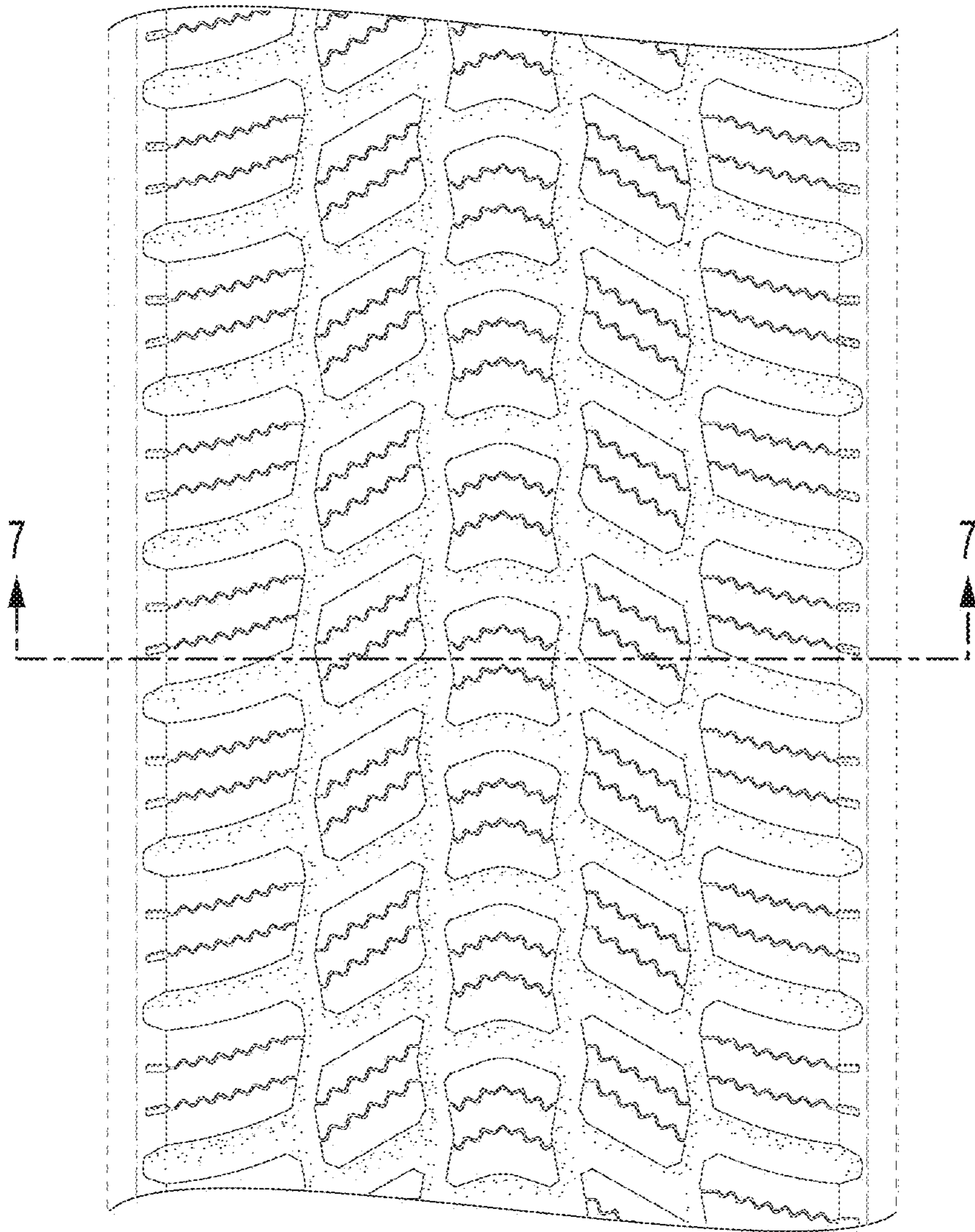

FIG. 6

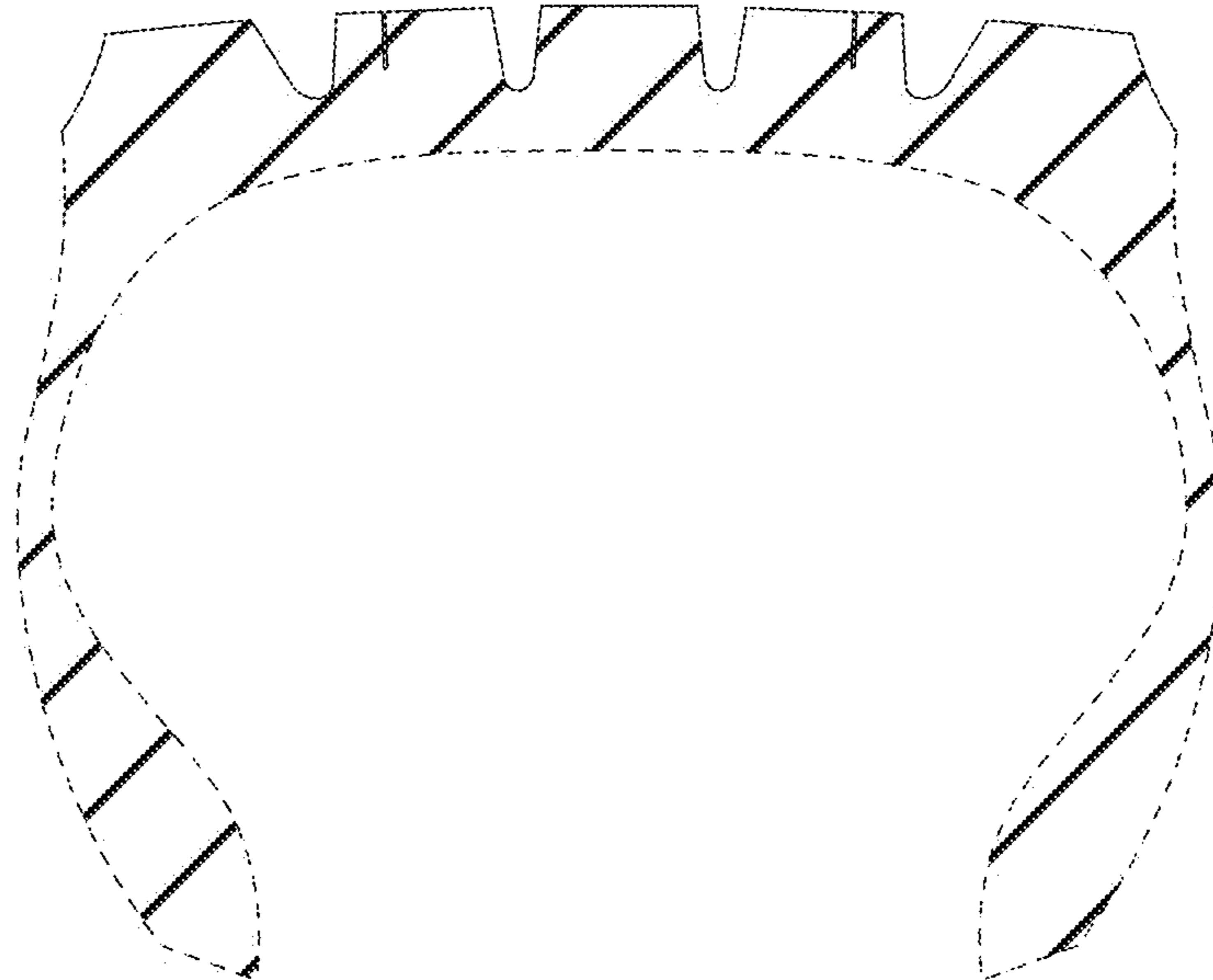

FIG. 7