



US00D838637S

(12) **United States Design Patent**  
**Nakagawa**

(10) **Patent No.:** **US D838,637 S**  
(45) **Date of Patent:** **\*\* Jan. 22, 2019**

(54) **FRONT BUMPER FOR AUTOMOBILE**

(71) Applicant: **Nissan Motor Co., Ltd.**, Yokohama,  
Kanagawa (JP)

(72) Inventor: **Shinichi Nakagawa**, Kanagawa (JP)

(73) Assignee: **Nissan Motor Co., Ltd.**, Yokohama  
(JP)

(\*\*) Term: **15 Years**

(21) Appl. No.: **29/628,913**

(22) Filed: **Dec. 8, 2017**

(30) **Foreign Application Priority Data**

Jun. 9, 2017 (JP) ..... 2017-012414

(51) **LOC (11) Cl.** ..... **12-16**

(52) **U.S. Cl.**  
USPC ..... **D12/169**

(58) **Field of Classification Search**  
CPC ..... B60R 19/02; B60R 19/04; B62D 25/08  
See application file for complete search history.

(56) **References Cited**

**U.S. PATENT DOCUMENTS**

- D678,146 S \* 3/2013 Behmer ..... D12/169
- D682,168 S \* 5/2013 Fuchigami ..... D12/169
- D682,169 S \* 5/2013 Choi ..... D12/169
- D695,162 S \* 12/2013 Scheinhutte ..... D12/169
- D695,164 S \* 12/2013 Futschik ..... D12/169

- D698,710 S \* 2/2014 Endo ..... D12/169
- D732,443 S \* 6/2015 Won ..... D12/169
- D802,499 S \* 11/2017 Choi ..... D12/169
- D803,110 S \* 11/2017 Seo ..... D12/169
- D819,517 S \* 6/2018 Arai ..... D12/169
- D819,524 S \* 6/2018 Behmer ..... D12/169
- D826,109 S \* 8/2018 Kuwahara ..... D12/169

\* cited by examiner

*Primary Examiner* — Melody N Brown

(57) **CLAIM**

The ornamental design for a front bumper for an automobile,  
as shown and described.

**DESCRIPTION**

FIG. 1 is a front elevational view of a front bumper for an automobile in accordance with my new design;  
 FIG. 2 is a top plan view thereof;  
 FIG. 3 is a bottom plan view thereof;  
 FIG. 4 is a left side elevational view thereof;  
 FIG. 5 is a right side elevational view thereof;  
 FIG. 6 is a bottom, front and left side perspective view thereof; and,  
 FIG. 7 is a top, front and right side perspective view thereof.  
 The rear view of the front bumper forms no part of the claimed design. The inside surfaces of the front bumper, shown in broken lines in FIGS. 2, 3, 6 and 7, form no part of the claimed design since the inside surfaces are hidden when the front bumper is mounted to the automobile.

**1 Claim, 7 Drawing Sheets**

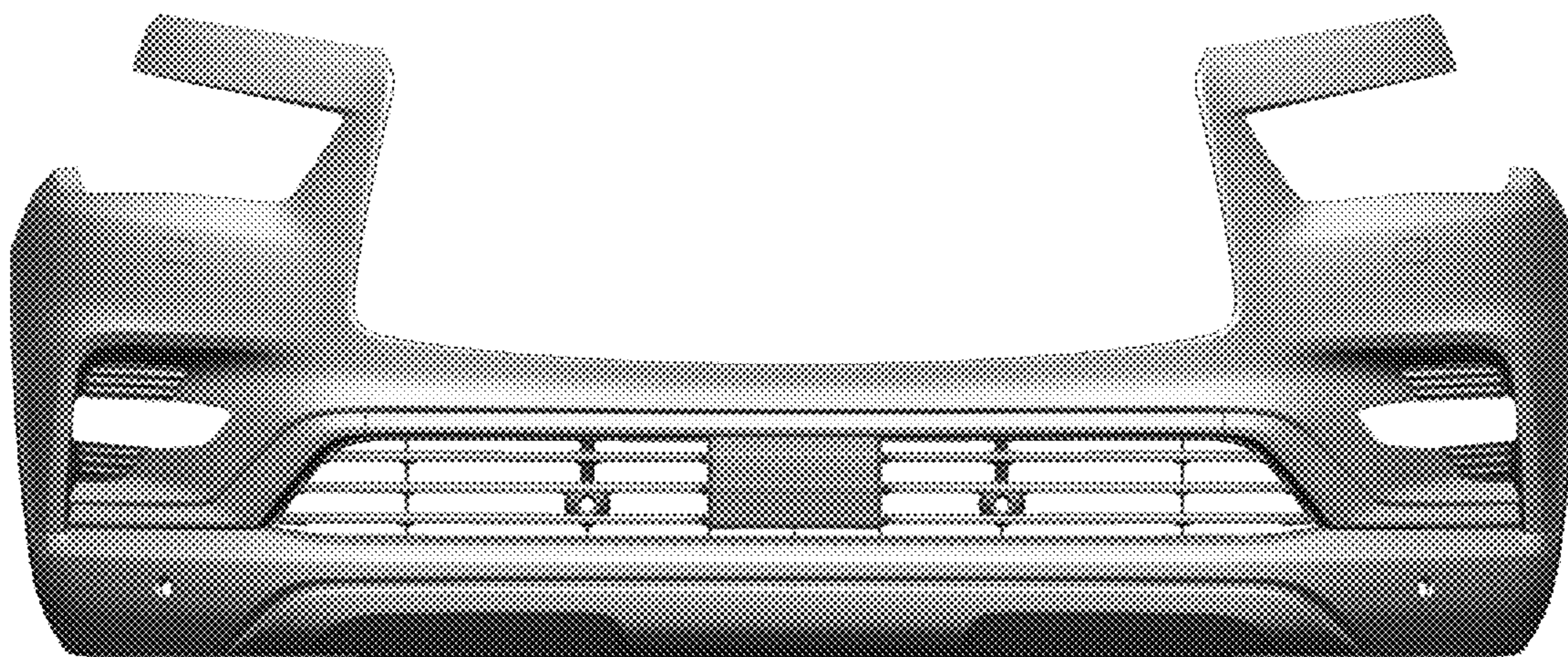

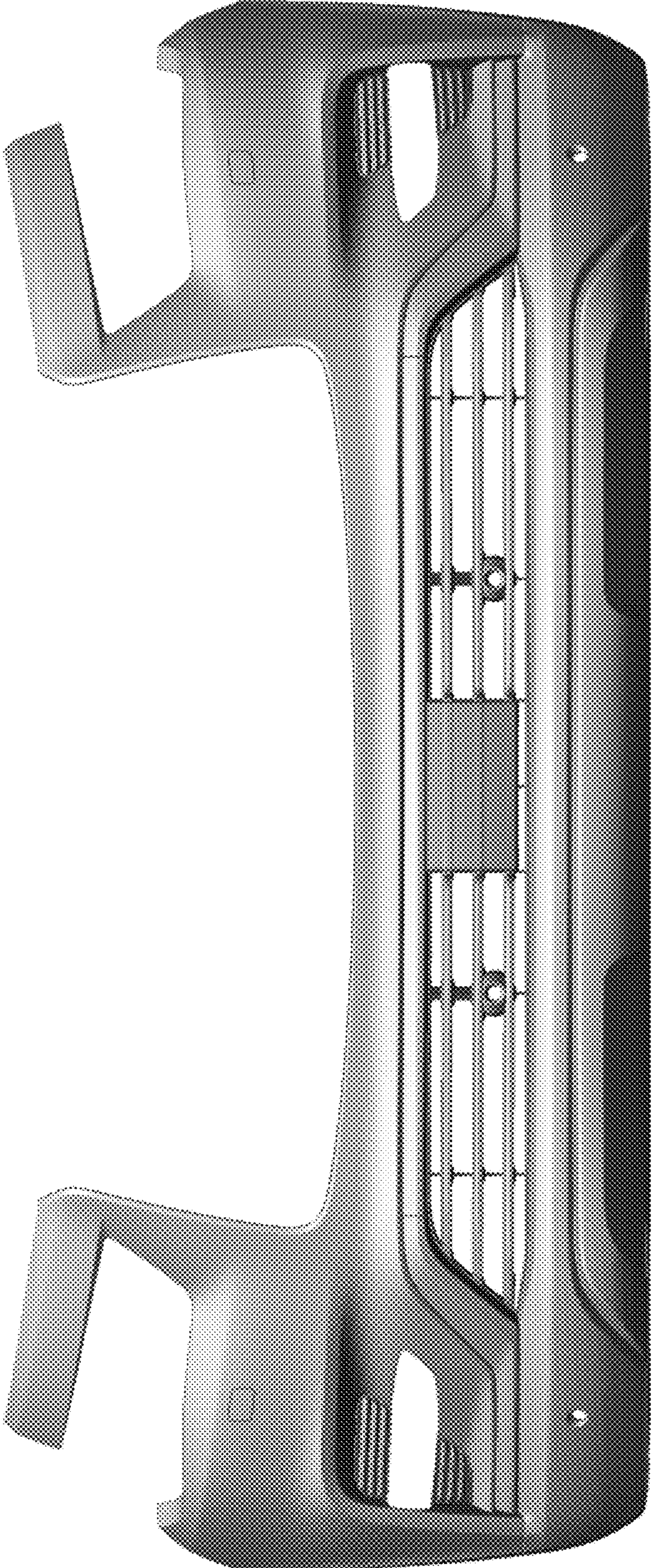

FIG. 1

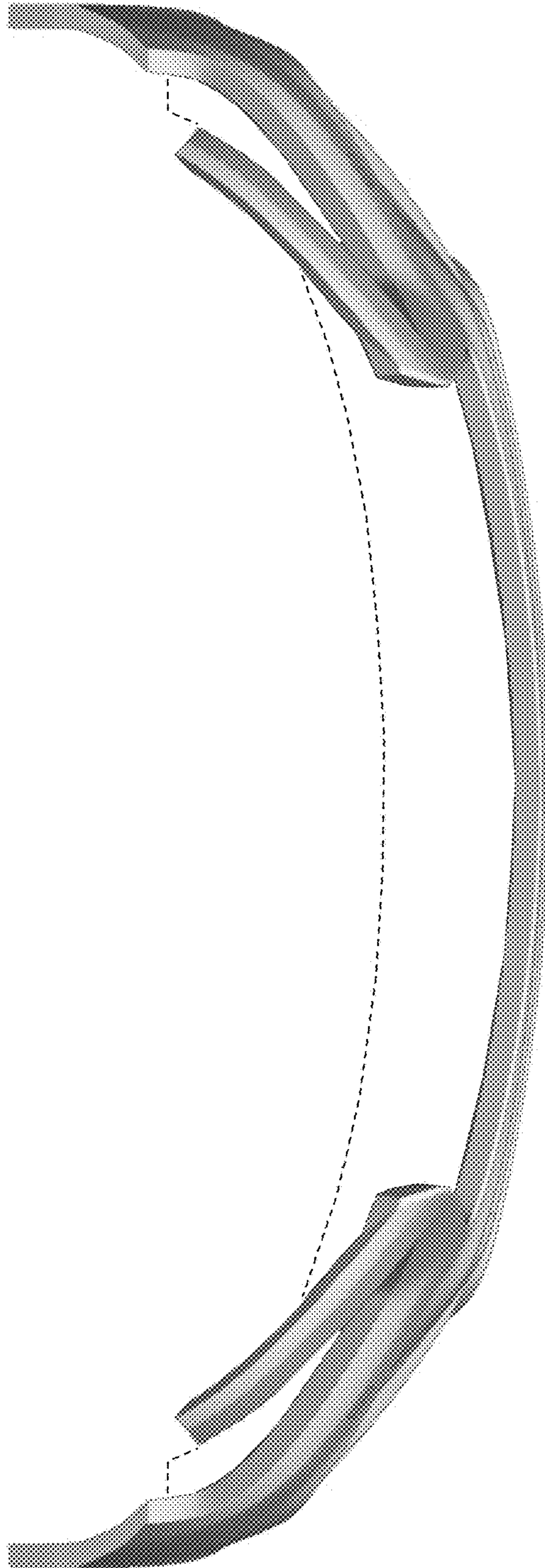

FIG. 2

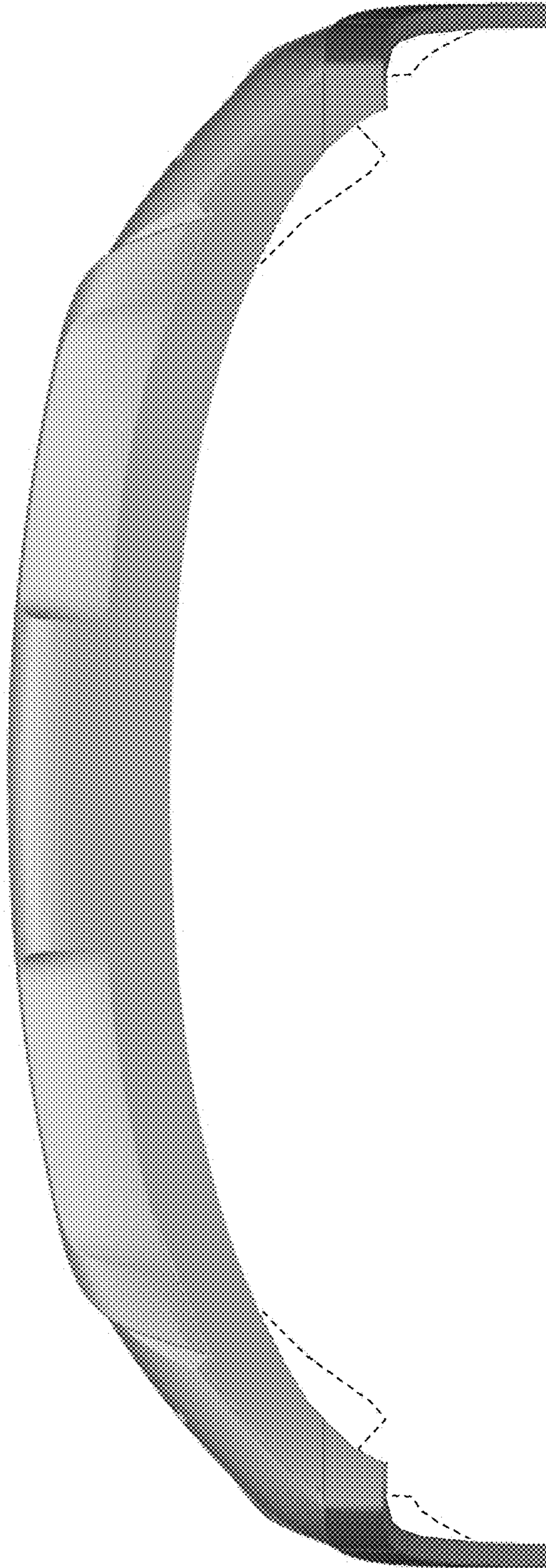

FIG. 3

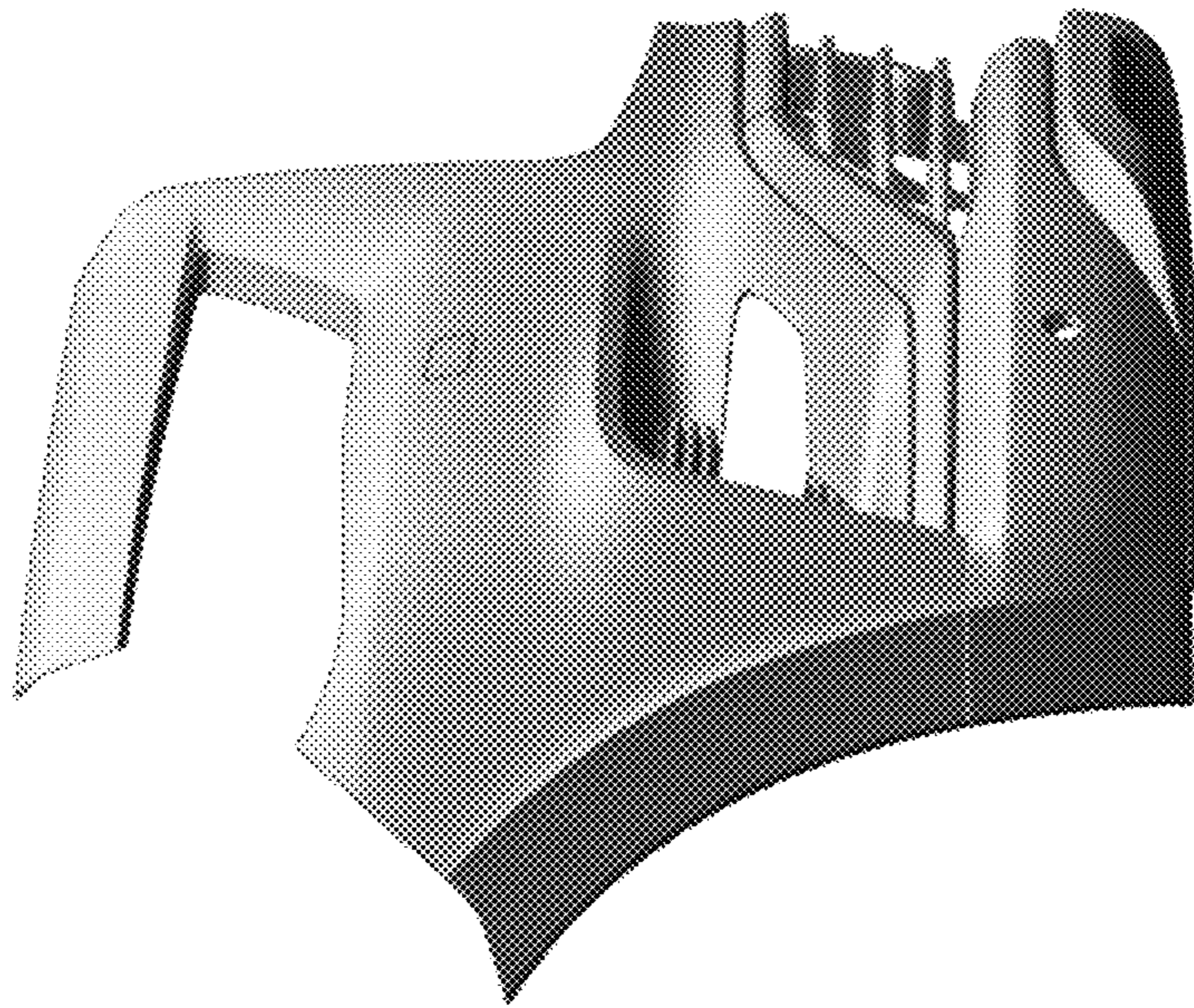

FIG. 4

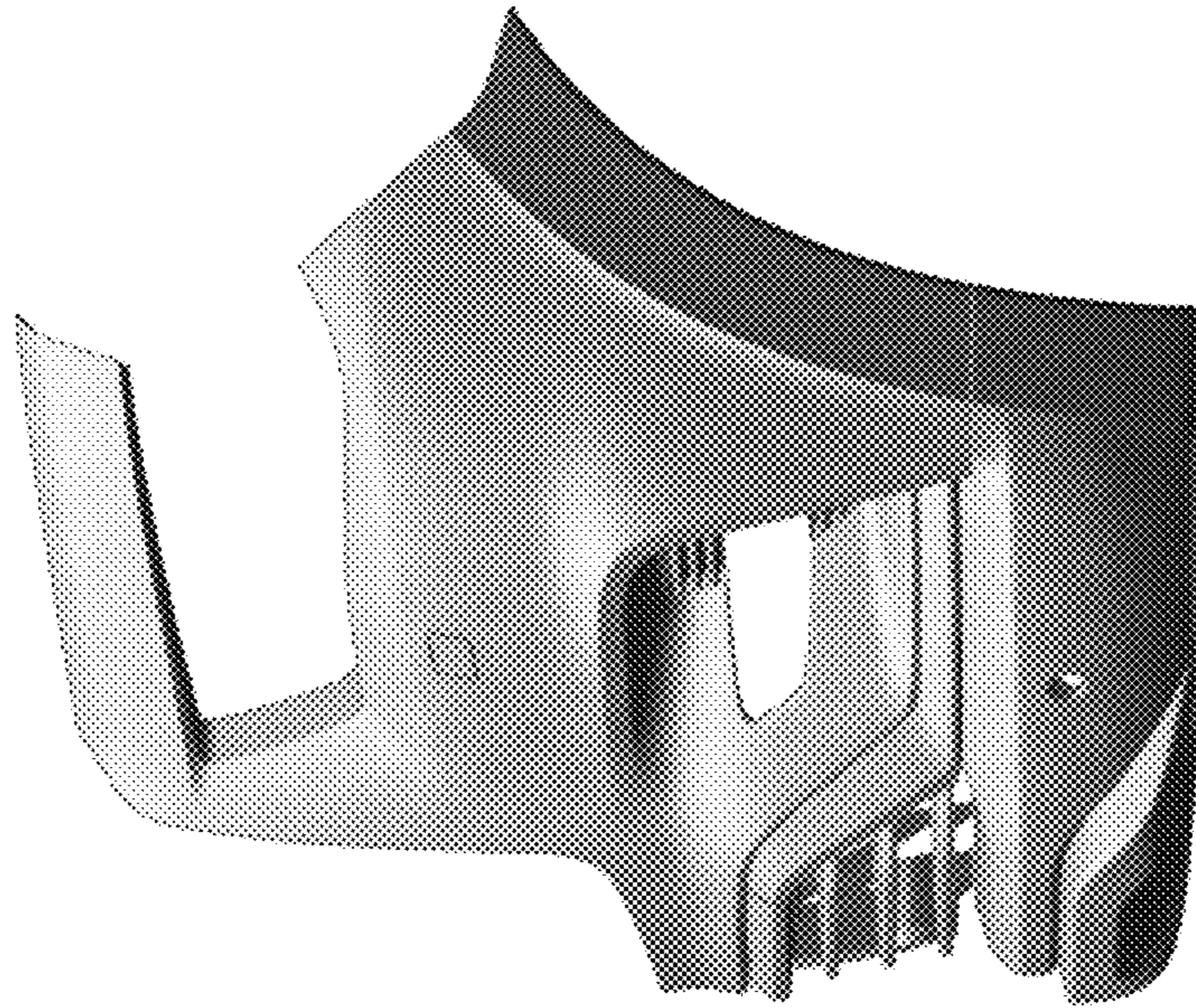

FIG. 5

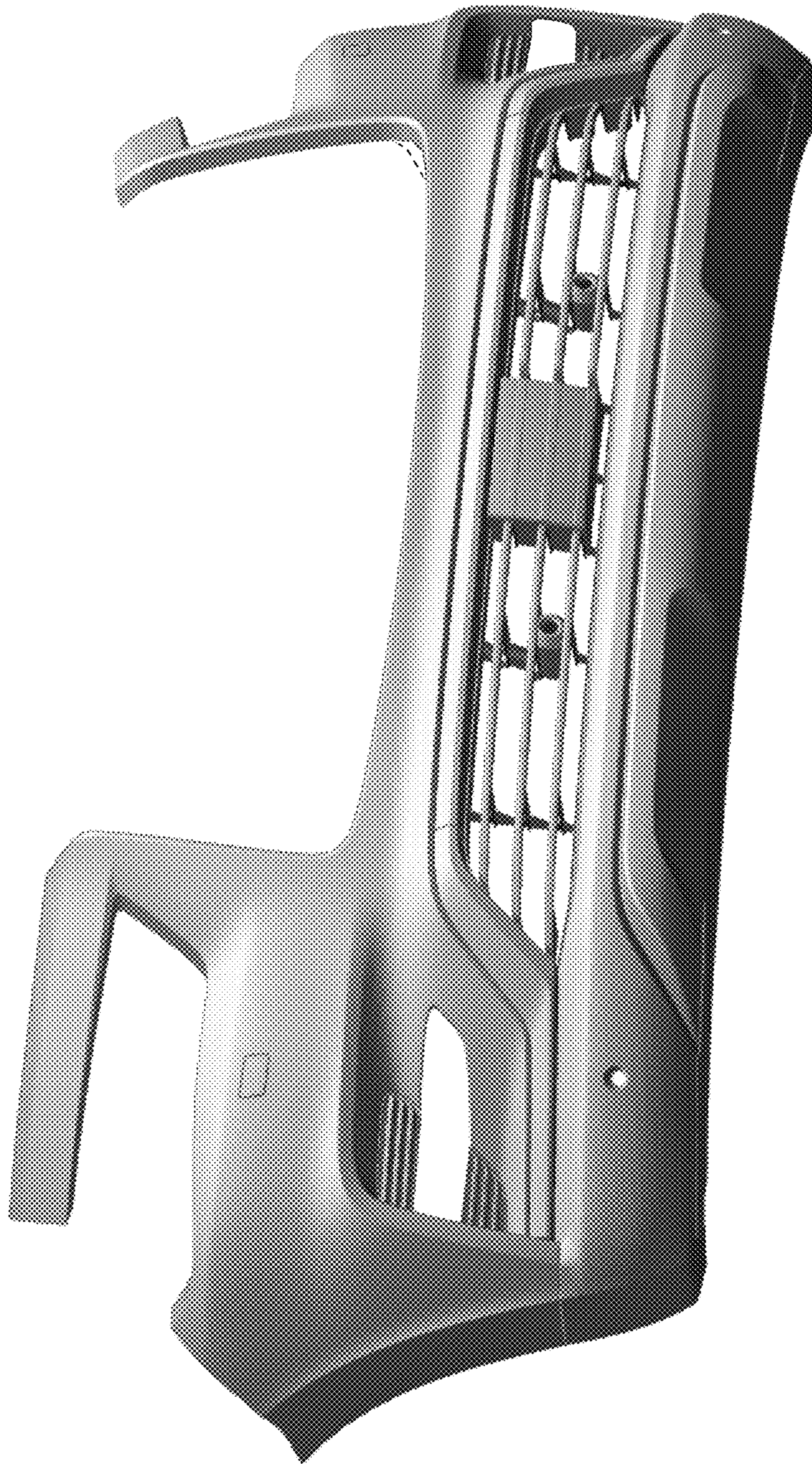

FIG. 6

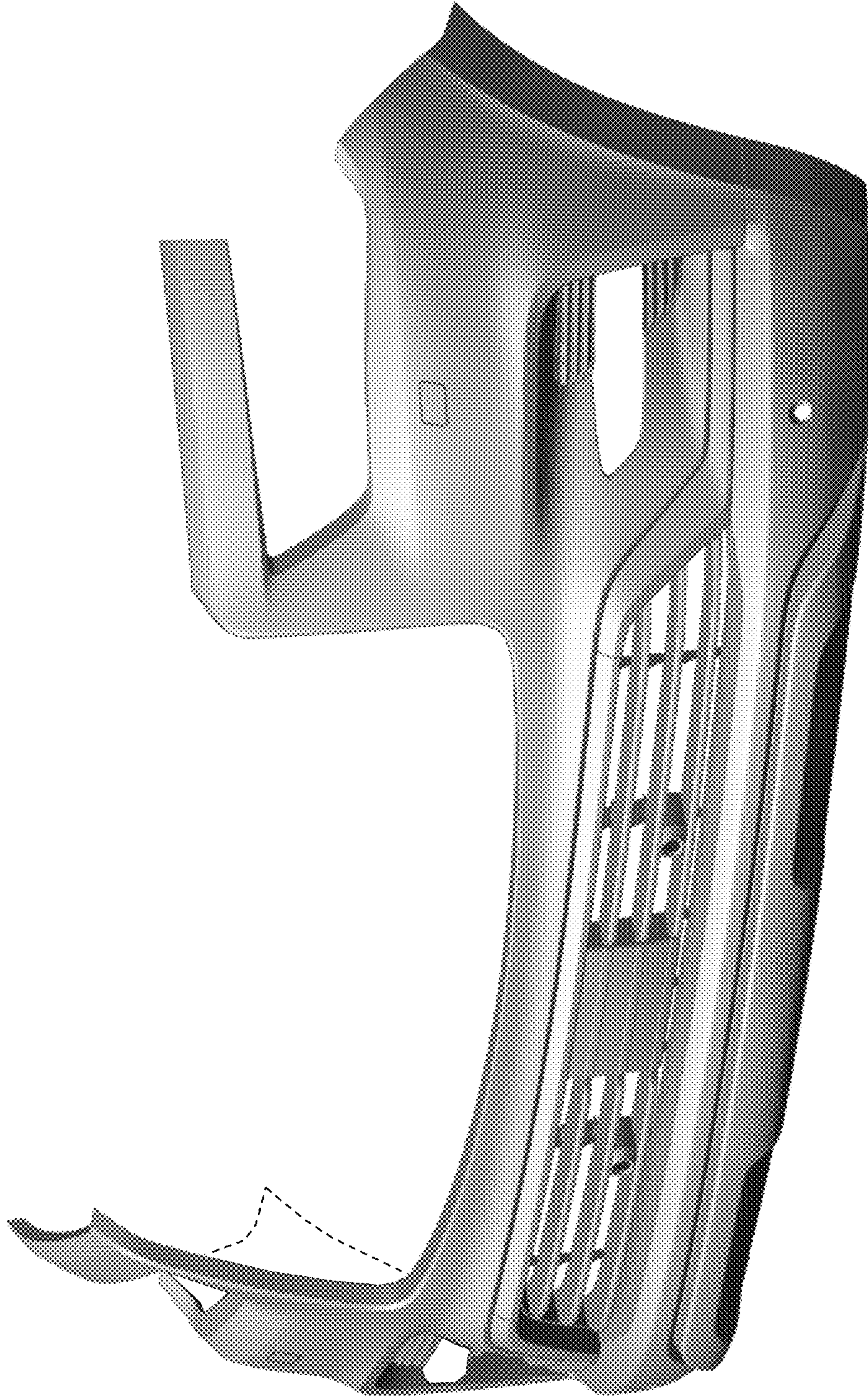

FIG. 7