



US00D838617S

(12) **United States Design Patent**
Tomiyoshi

(10) **Patent No.:** **US D838,617 S**

(45) **Date of Patent:** **** Jan. 22, 2019**

(54) **BILL DISCRIMINATOR**

G07D 7/2075; G07D 7/2083; G07D
7/2091; G07D 2207/00; G07D 2211/00

(71) Applicant: **Japan Cash Machine Co., Ltd.**,
Osaka-shi, Osaka (JP)

See application file for complete search history.

(72) Inventor: **Tetsuya Tomiyoshi**, Osaka (JP)

(56) **References Cited**

(73) Assignee: **JAPAN CASH MACHINE CO., LTD.**,
Osaka-Shi, Osaka (JP)

U.S. PATENT DOCUMENTS

(**) Term: **15 Years**

D617,370 S *	6/2010	Gerlier	D18/3.1
D676,343 S *	2/2013	Shih	D10/97
D815,966 S *	4/2018	Chang	D10/97
D816,526 S *	5/2018	Chang	D10/97

(21) Appl. No.: **29/610,899**

* cited by examiner

(22) Filed: **Jul. 17, 2017**

Primary Examiner — Antoine Duval Davis

(30) **Foreign Application Priority Data**

(74) *Attorney, Agent, or Firm* — Birch, Stewart, Kolasch
& Birch, LLP

Jan. 18, 2017 (JP) 2017-000675

(51) **LOC (11) Cl.** **10-04**

(52) **U.S. Cl.**
USPC **D10/97; D18/3.3; D20/8**

(58) **Field of Classification Search**

USPC D10/97; D18/3.1, 3.2, 3.3; D20/1-9, 28,
D20/99

CPC G07D 7/00; G07D 7/003; G07D 7/0032;
G07D 7/0034; G07D 7/004; G07D
7/0043; G07D 7/0047; G07D 7/005;
G07D 7/0051; G07D 7/0053; G07D
7/0054; G07D 7/0055; G07D 7/0056;
G07D 7/0057; G07D 7/01; G07D 7/02;
G07D 7/023; G07D 7/026; G07D 7/04;
G07D 7/06; G07D 7/08; G07D 7/10;
G07D 7/12; G07D 7/1205; G07D 7/121;
G07D 7/128; G07D 7/14; G07D 7/15;
G07D 7/16; G07D 7/162; G07D 7/164;
G07D 7/17; G07D 7/181; G07D 7/182;
G07D 7/183; G07D 7/184; G07D 7/185;
G07D 7/187; G07D 7/189; G07D 7/20;
G07D 7/2008; G07D 7/2016; G07D
7/202; G07D 7/2033; G07D 7/2041;
G07D 7/205; G07D 7/206; G07D 7/207;

(57) **CLAIM**

The ornamental design for a bill discriminator, as shown and described.

DESCRIPTION

FIG. 1 is an enlarged first perspective view of a bill discriminator;

FIG. 2 is an enlarged second perspective view thereof;

FIG. 3 is a front view thereof;

FIG. 4 is a left side view thereof;

FIG. 5 is a right side view thereof;

FIG. 6 is a top view thereof;

FIG. 7 is a bottom view thereof;

FIG. 8 is an enlarged front view thereof; and,

FIG. 9 is an enlarged cross-sectional view taken along line 9-9 in FIG. 3 in which the internal mechanism is omitted thereof.

The broken lines depict portions of the bill discriminator in which the design is embodied that are not considered part of the claimed design.

The dashed lines show a boundary between the claimed design and unclaimed portions.

1 Claim, 9 Drawing Sheets

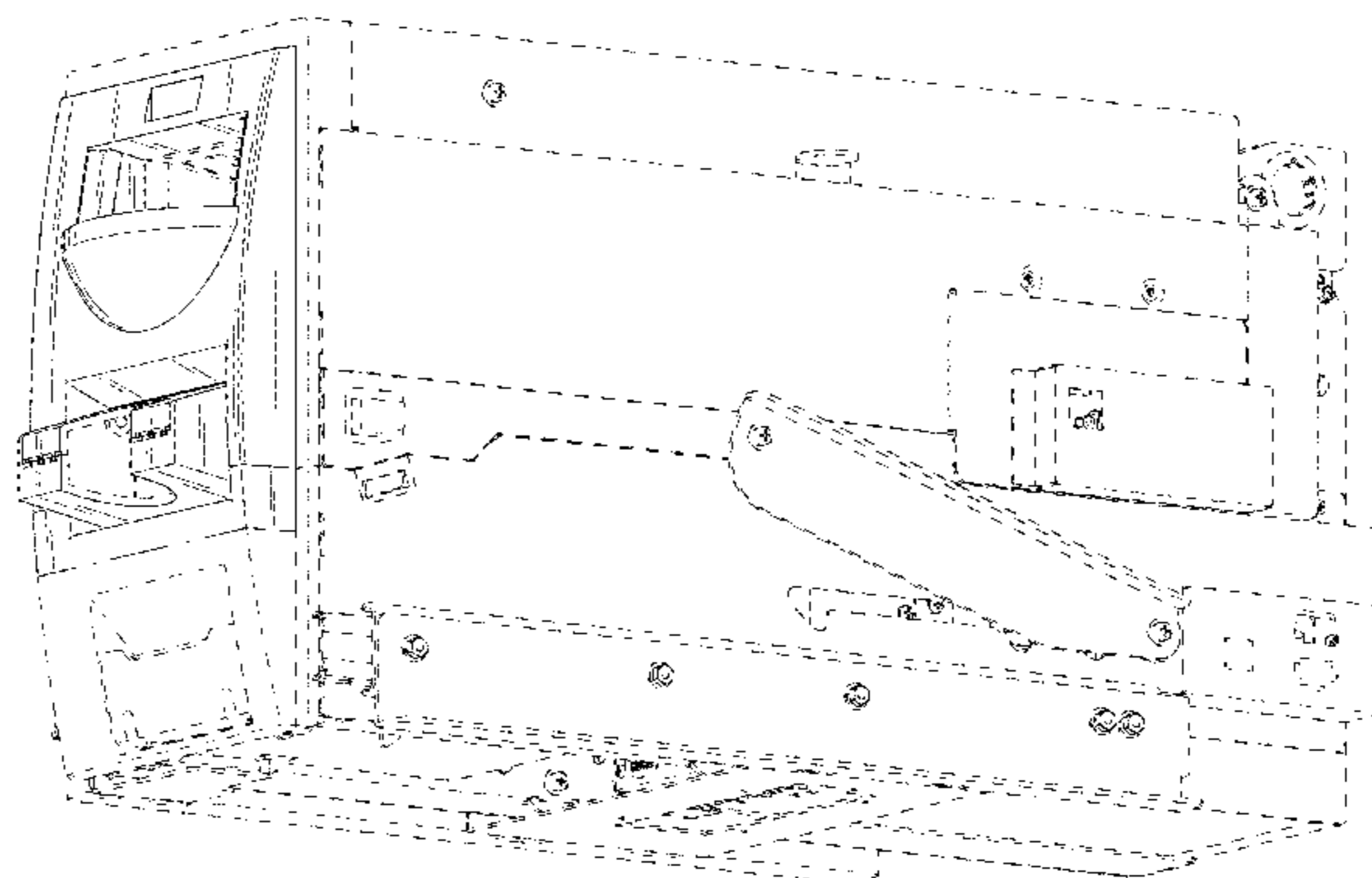
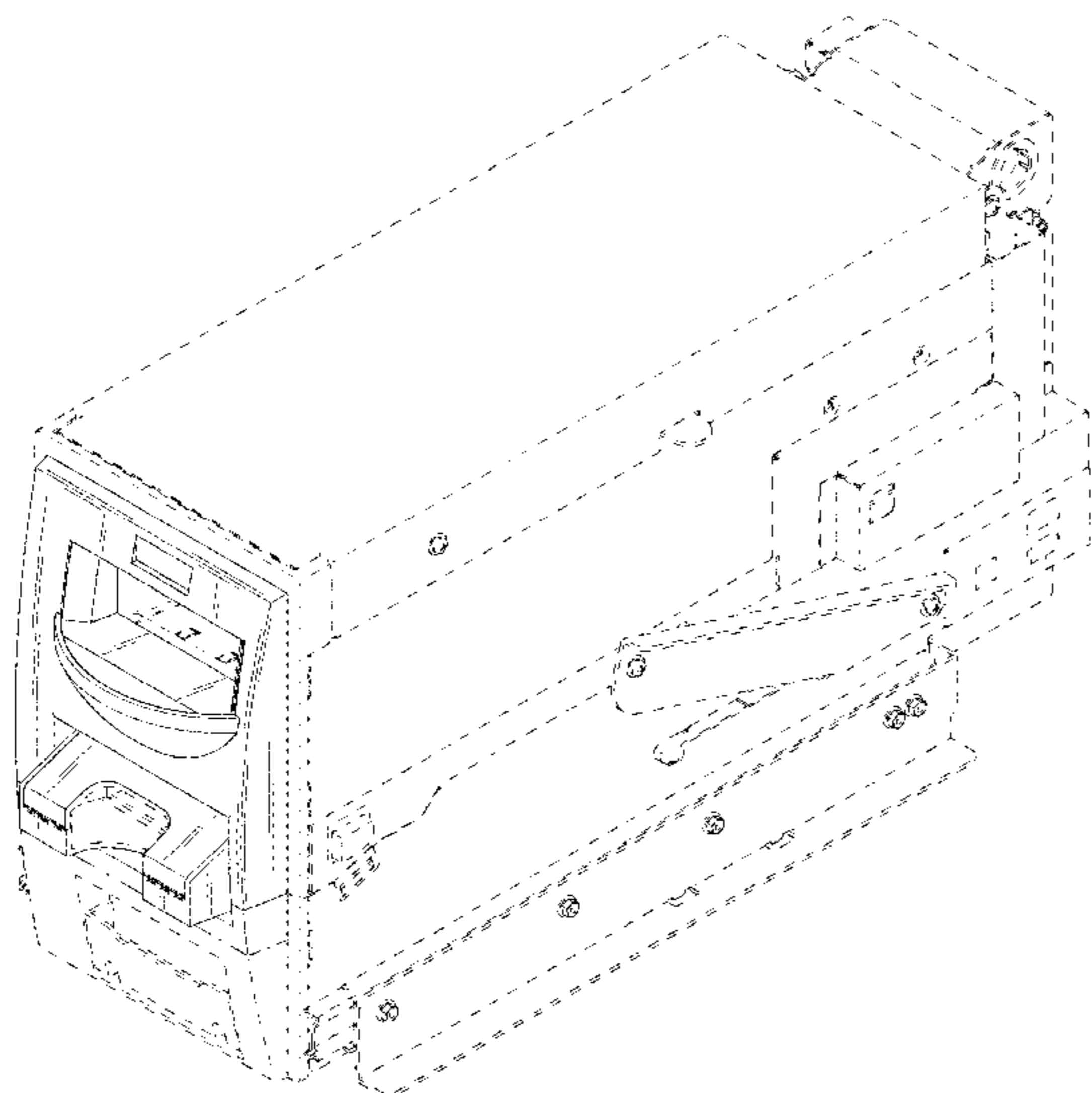

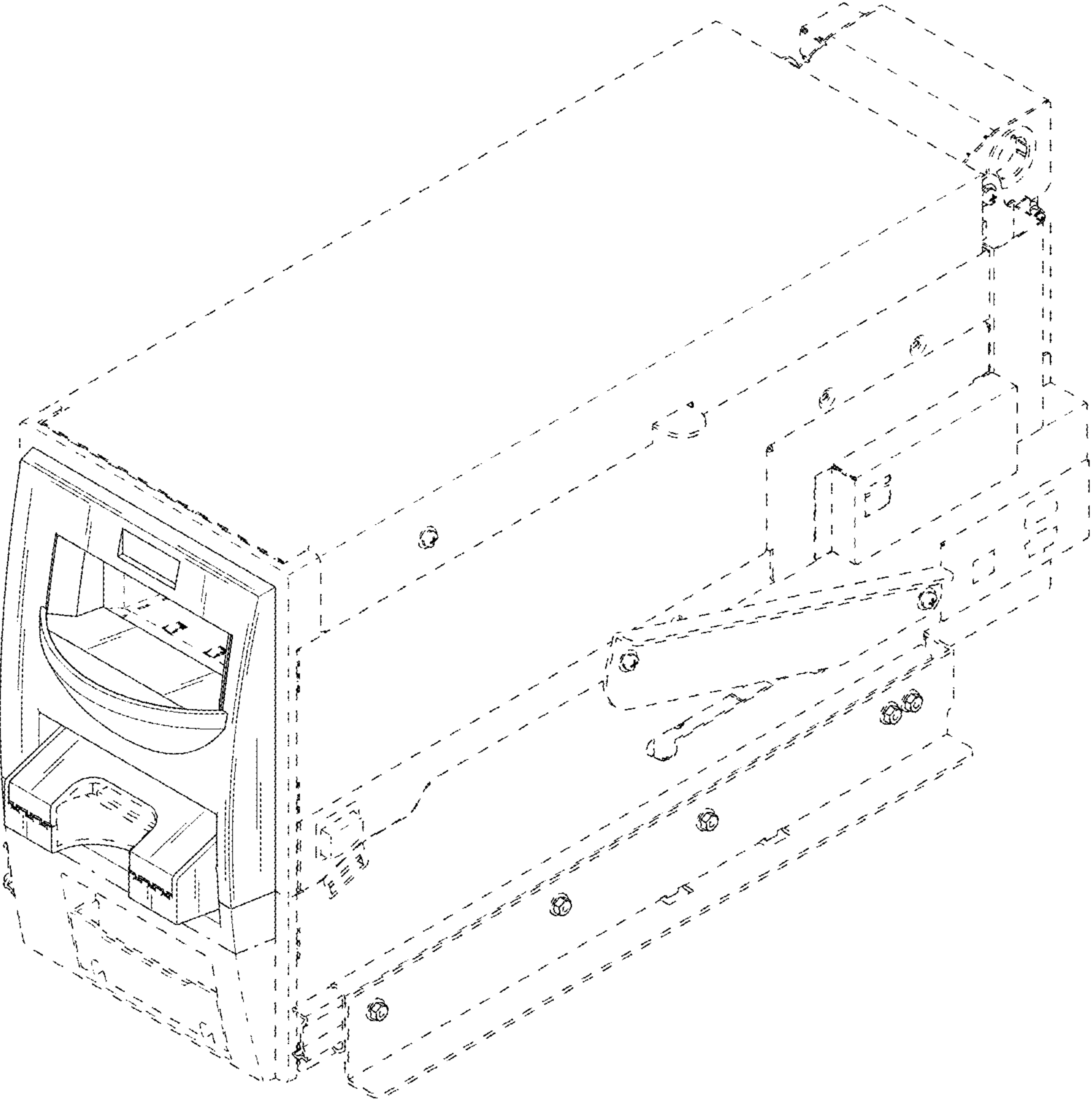

FIG.1

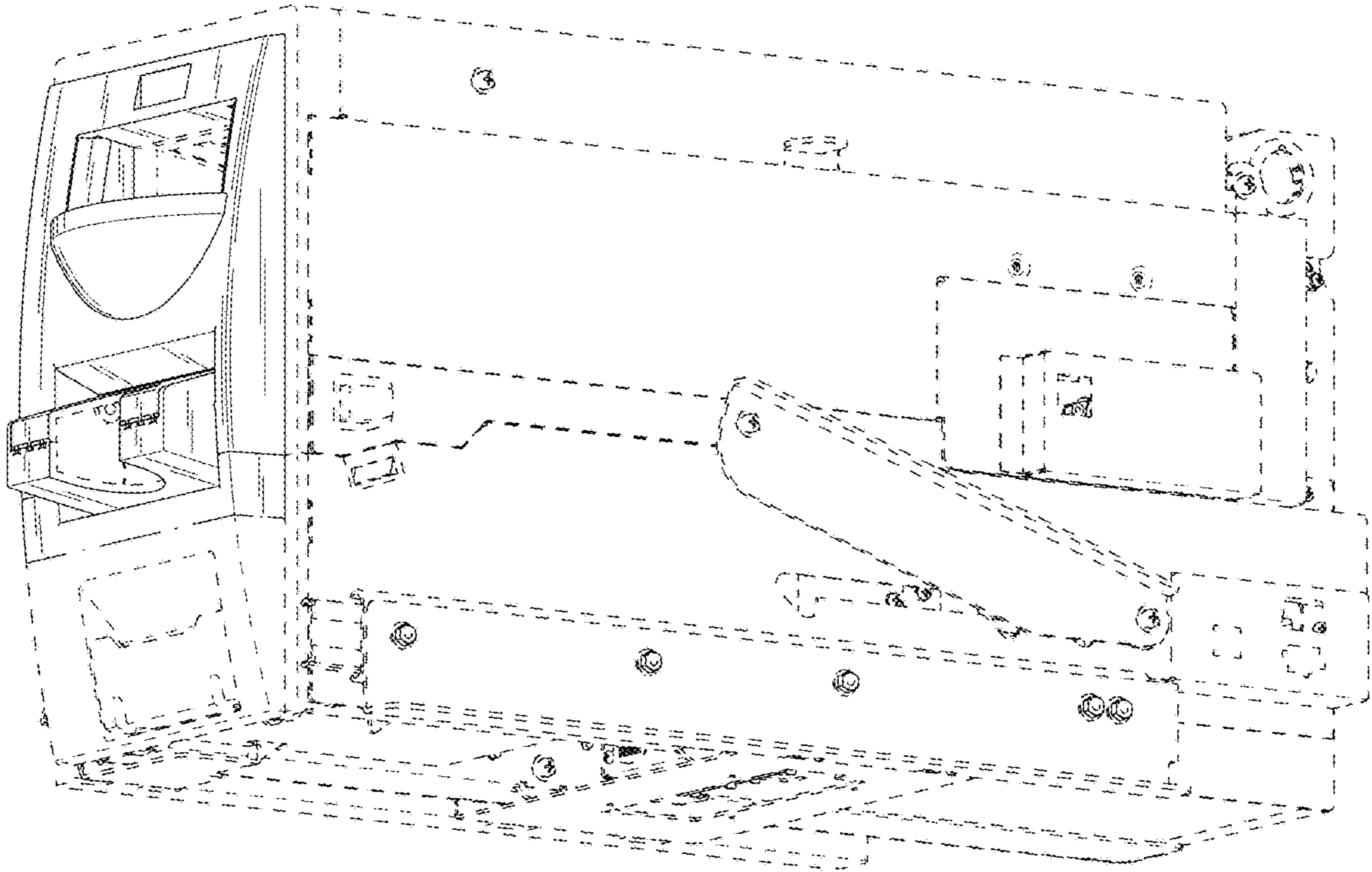

FIG.2

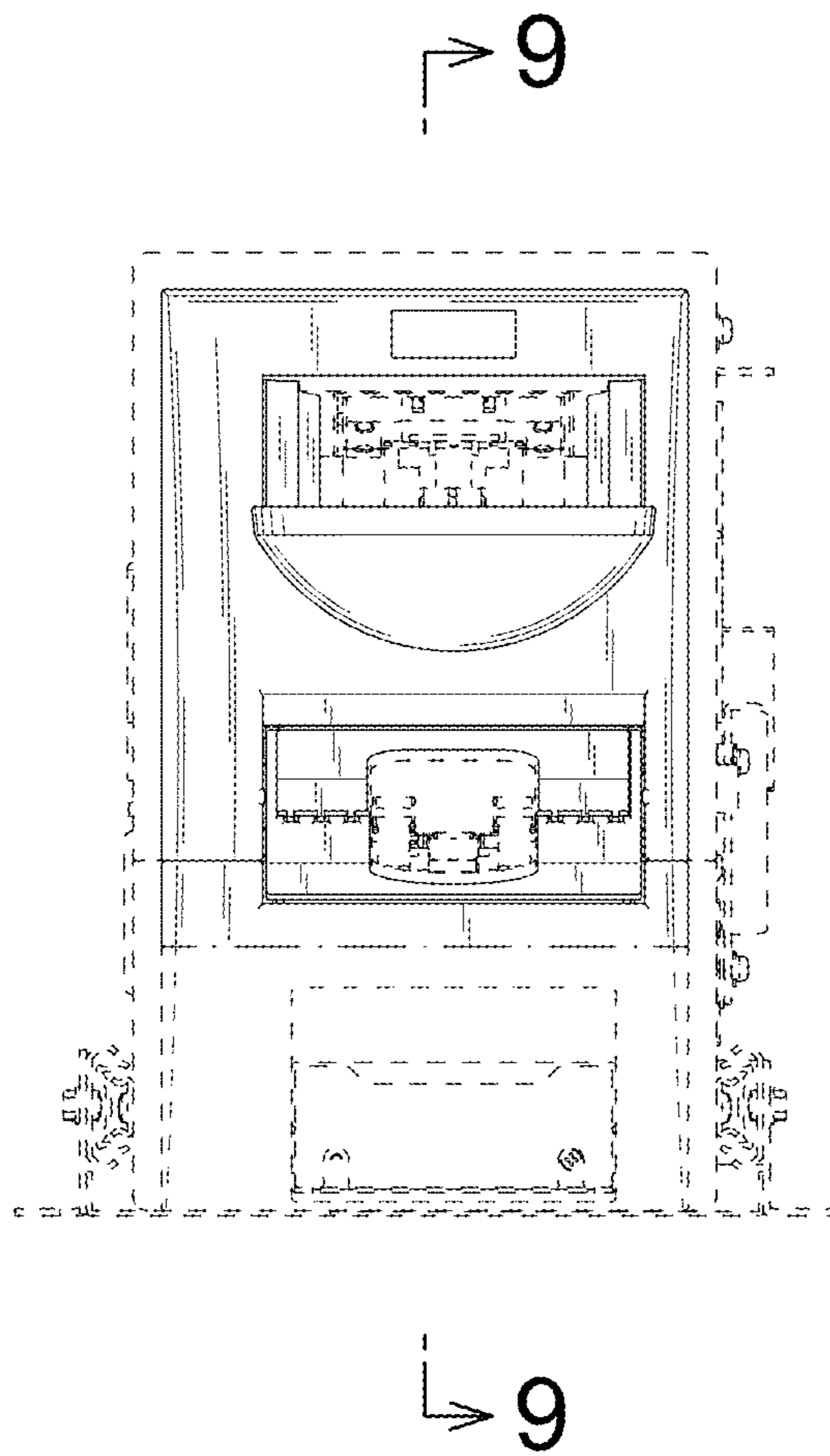

FIG.3

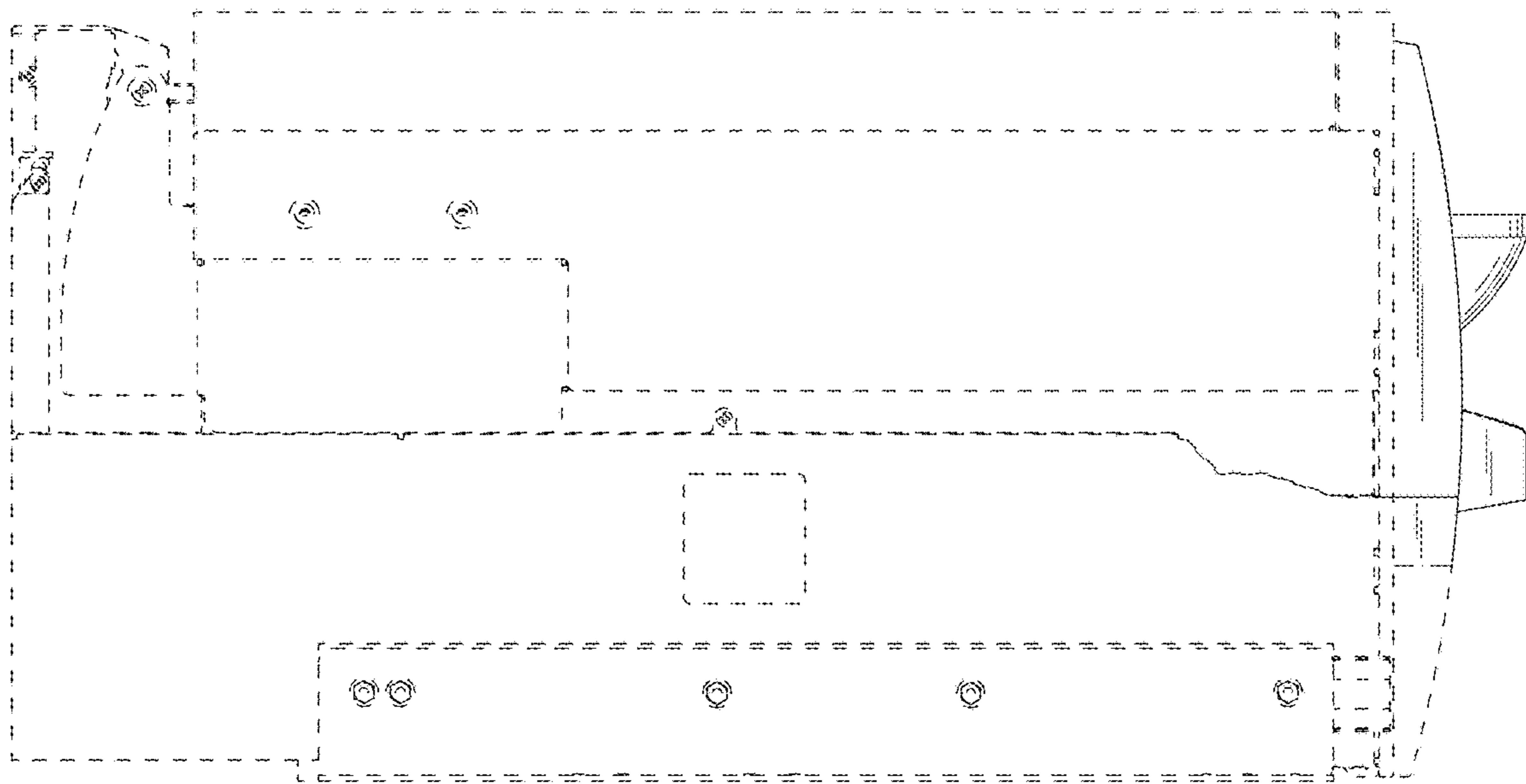

FIG.4

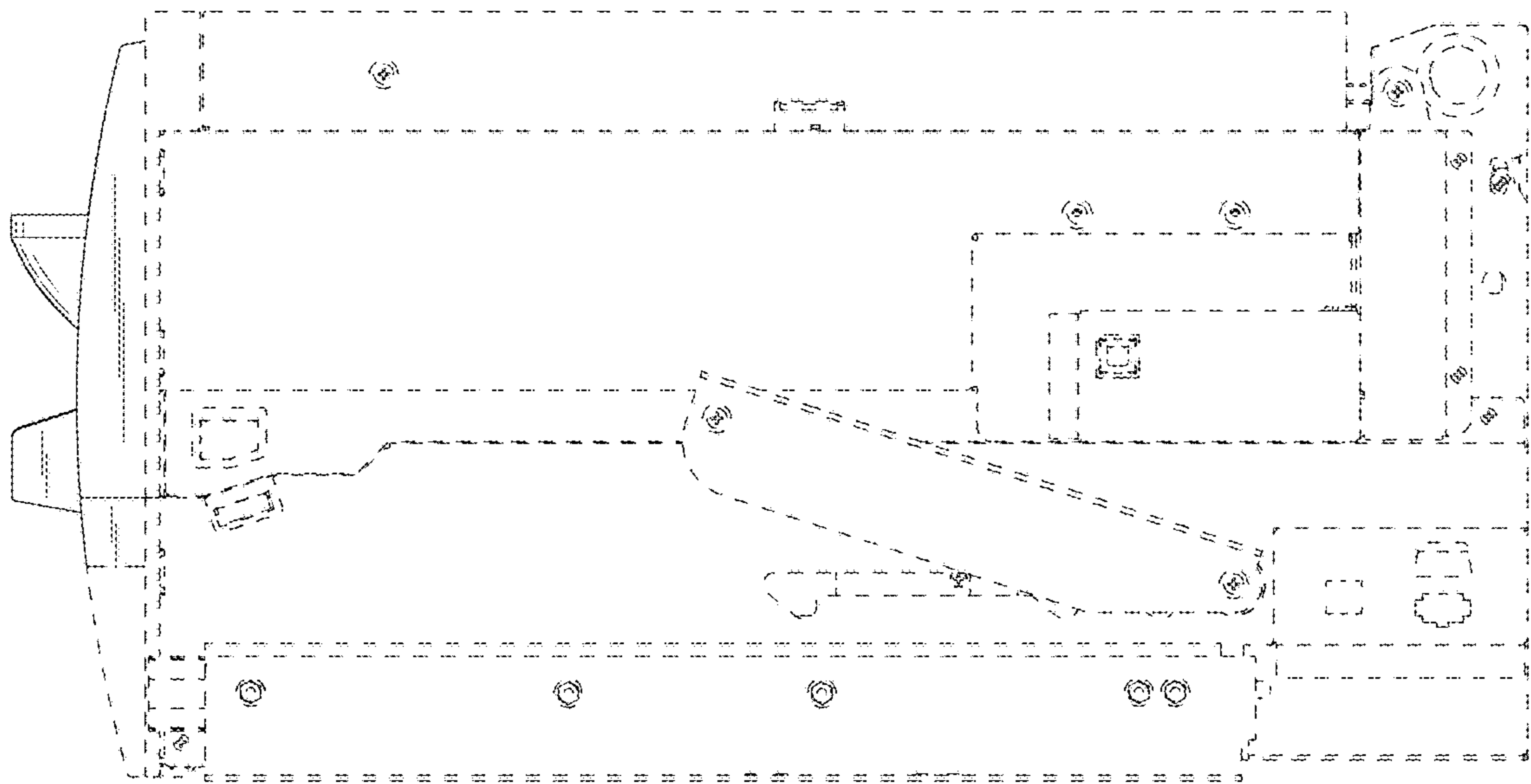

FIG.5

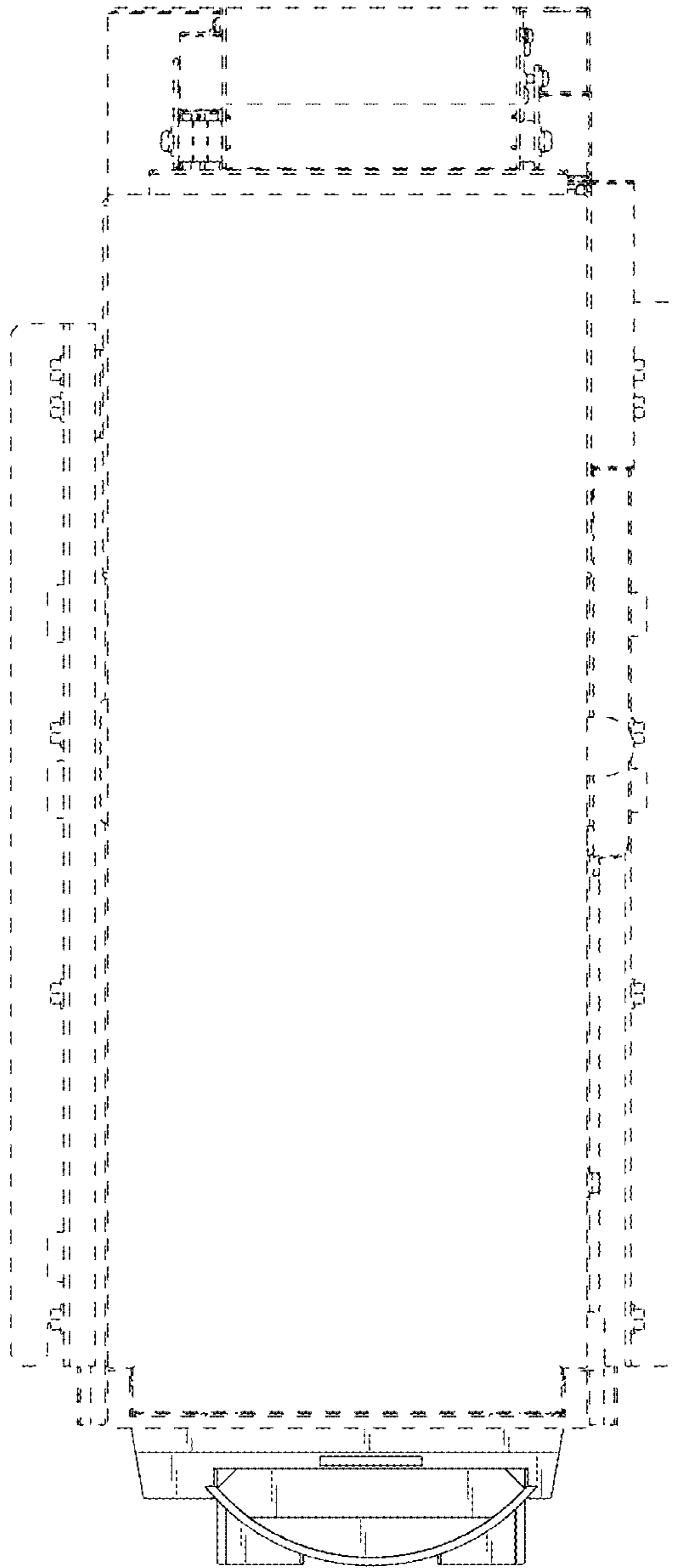

FIG.6

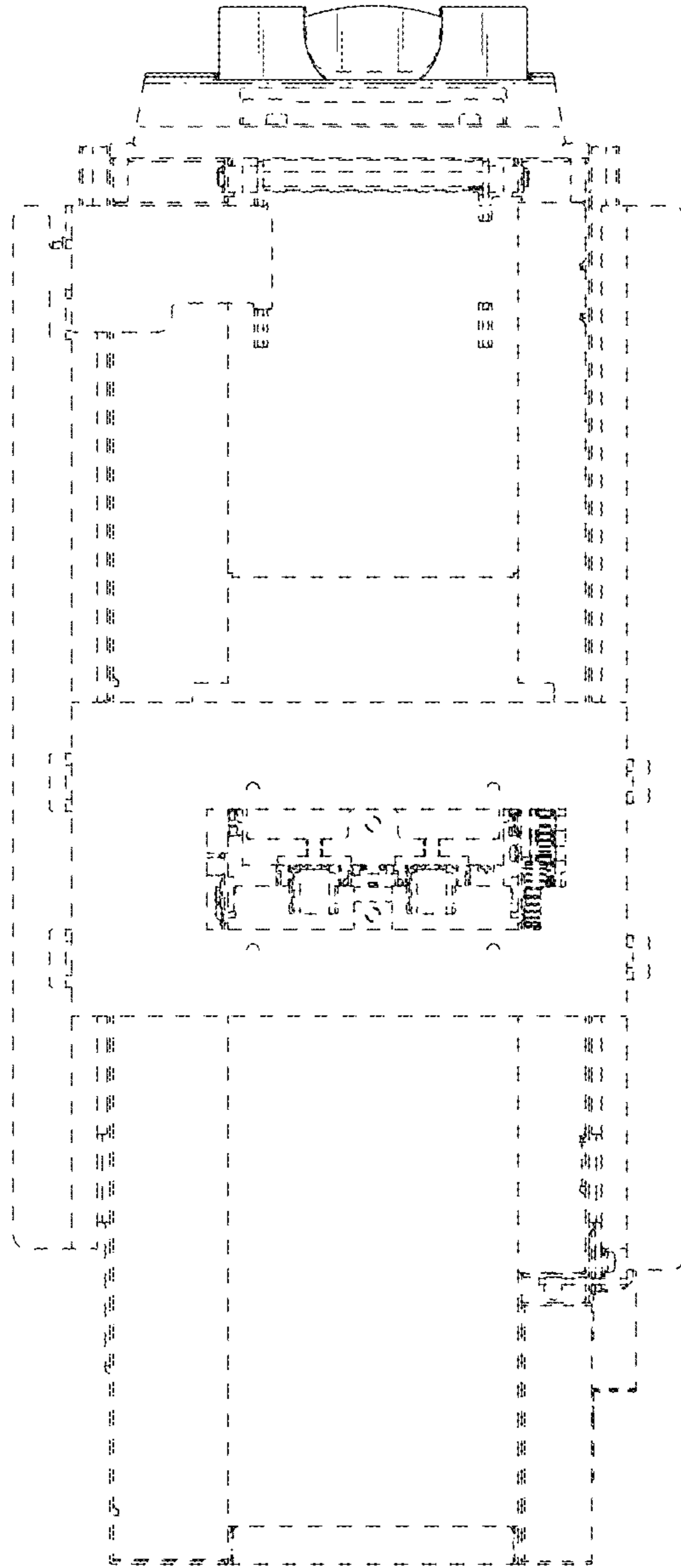

FIG.7

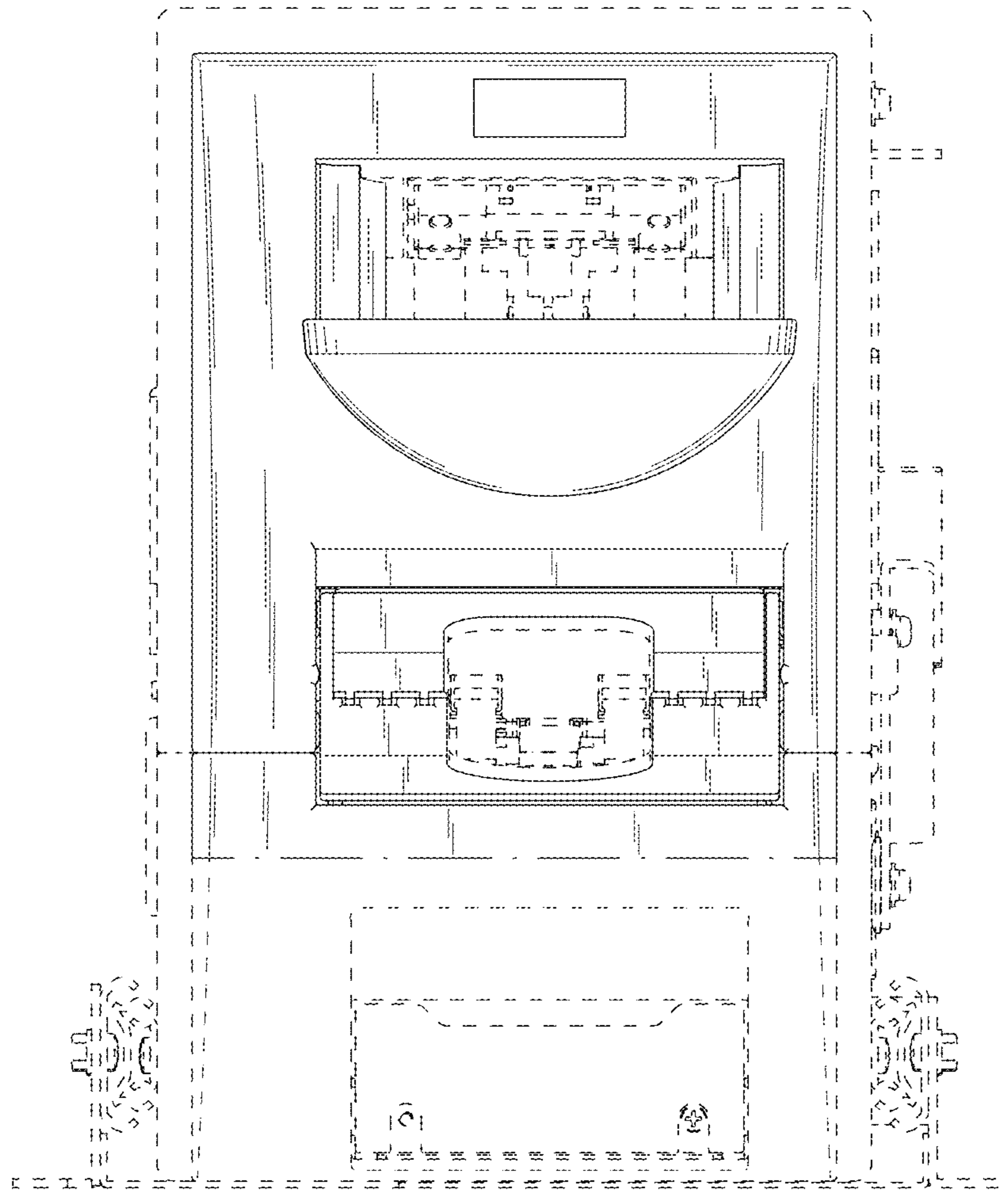

FIG.8

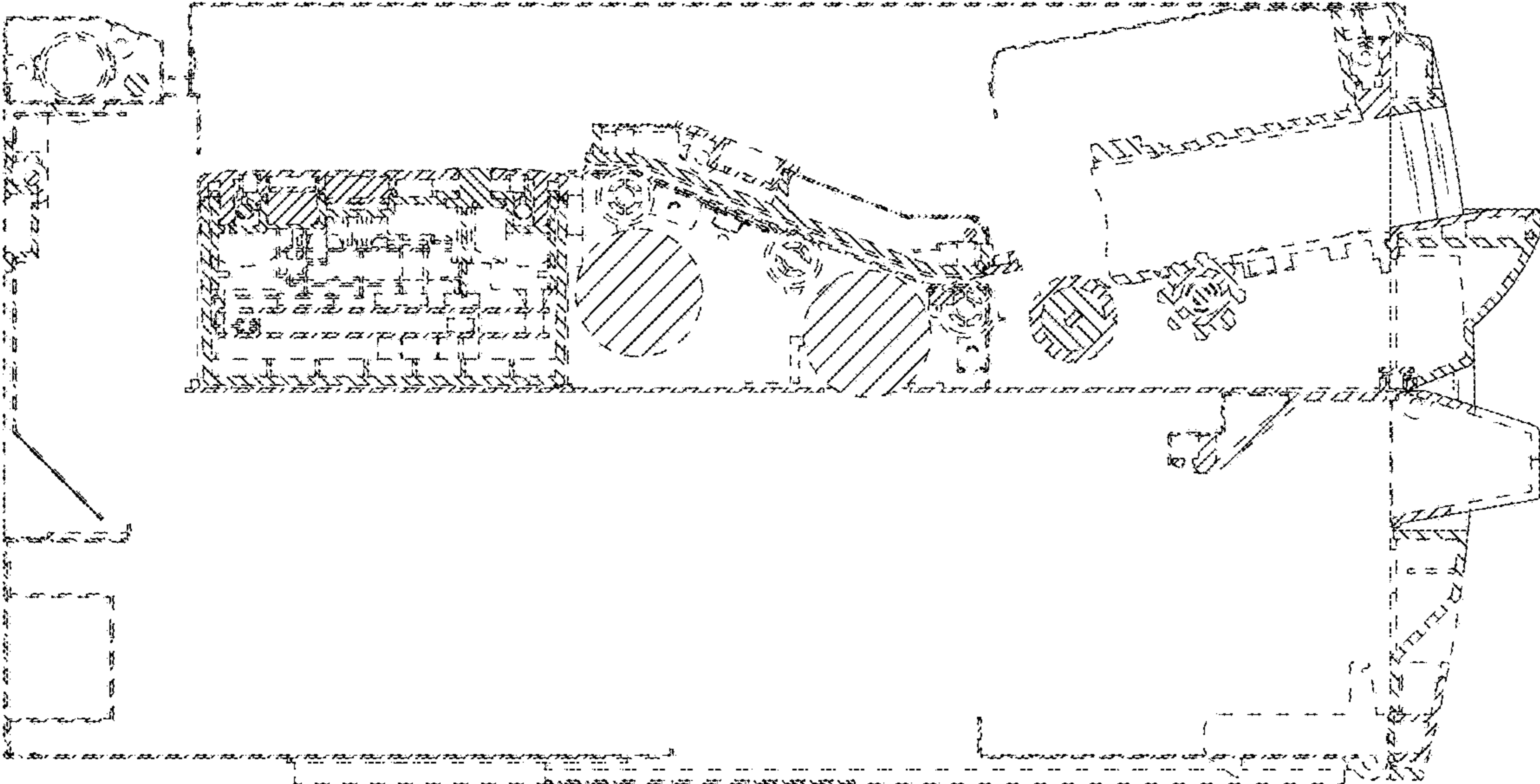

FIG.9