



US00D838457S

(12) **United States Design Patent**
Ledbetter

(10) **Patent No.:** **US D838,457 S**

(45) **Date of Patent:** **** Jan. 22, 2019**

(54) **SHOE**

(71) Applicant: **LaCrosse Footwear, Inc.**, Portland, OR
(US)

(72) Inventor: **Christopher Wayne Ledbetter**,
Vancouver, WA (US)

(73) Assignee: **LaCrosse Footwear, Inc.**, Portland, OR
(US)

(**) Term: **15 Years**

(21) Appl. No.: **29/629,689**

(22) Filed: **Dec. 14, 2017**

(51) **LOC (11) Cl.** **02-04**

(52) **U.S. Cl.**
USPC **D2/970**

(58) **Field of Classification Search**
USPC D2/896-900, 909-912, 946, 969,
D2/970-974
CPC A43B 5/00; A43B 23/00; A43B 23/08;
A43B 23/086; A43B 5/02
See application file for complete search history.

(56) **References Cited**

U.S. PATENT DOCUMENTS

D70,529 S	*	7/1926	Bott et al.	D2/910
D71,452 S	*	11/1926	Bott et al.	D2/912
D369,019 S	*	4/1996	Brooks	D2/910
D385,992 S	*	11/1997	Brooks	36/58.5
D414,018 S	*	9/1999	Cook	D2/910

D442,356 S	*	5/2001	Aschenbrenner	D2/909
D583,133 S	*	12/2008	Winjum	D2/912
D639,034 S	*	6/2011	Castellon	D2/912
D660,570 S	*	5/2012	Joseph	D2/910
D679,075 S	*	4/2013	Spring	D2/912

* cited by examiner

Primary Examiner — Rashida C. Walshon

(74) *Attorney, Agent, or Firm* — Perkins Coie LLP

(57) **CLAIM**

The ornamental design for a shoe, as shown and described.

DESCRIPTION

FIG. 1 is an isometric view of a shoe showing a first embodiment of the new design.

FIG. 2 is a front elevational view thereof.

FIG. 3 is a rear elevational view thereof.

FIG. 4 is a right-side elevational view thereof.

FIG. 5 is a left-side elevational view thereof.

FIG. 6 is a top plan view thereof.

FIG. 7 is a bottom plan view thereof.

FIG. 8 is an isometric view of a shoe showing a second embodiment of the new design.

FIG. 9 is a front elevational view thereof.

FIG. 10 is a rear elevational view thereof.

FIG. 11 is a right-side elevational view thereof.

FIG. 12 is a left-side elevational view thereof.

FIG. 13 is a top plan view thereof; and,

FIG. 14 is a bottom plan view thereof.

The broken lines in the drawings illustrate parts of the shoe that form no part of the claim.

1 Claim, 14 Drawing Sheets





Fig. 1

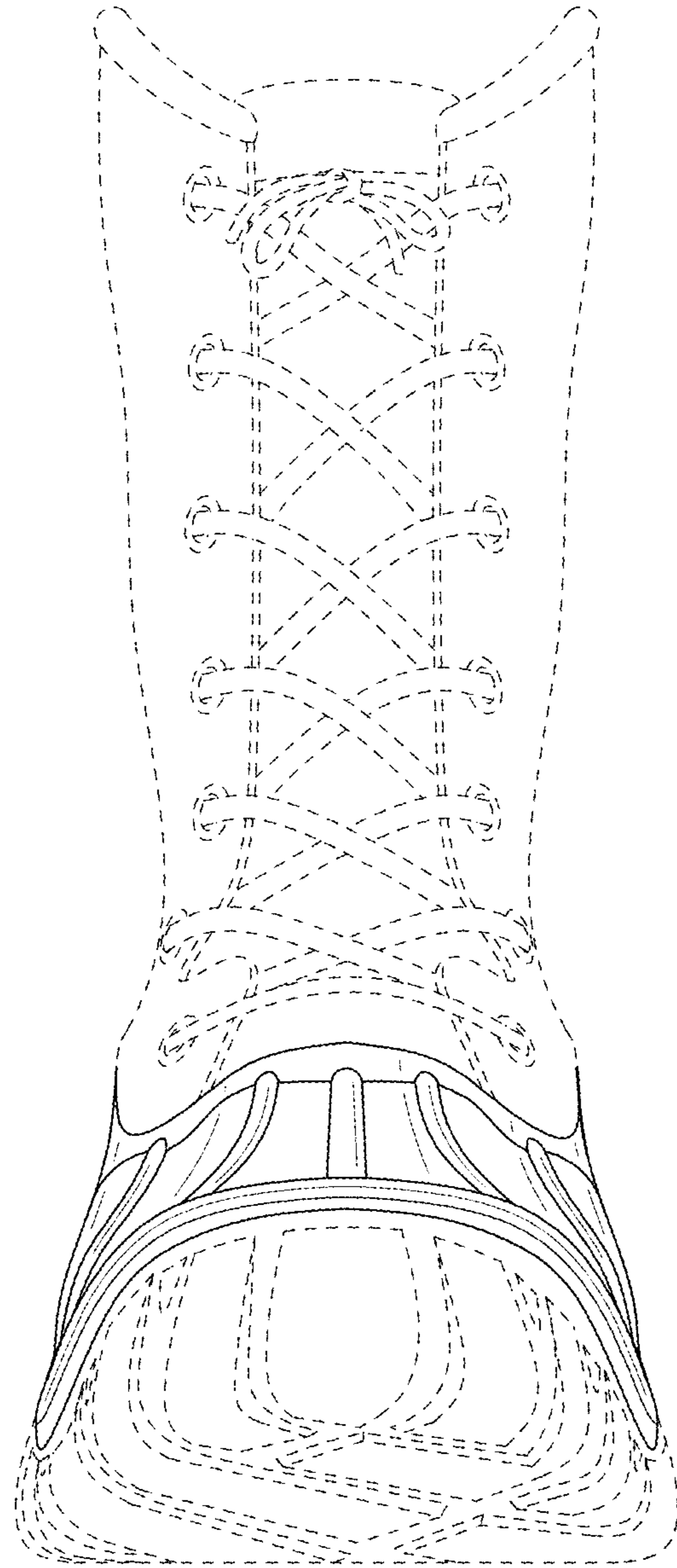

Fig. 2

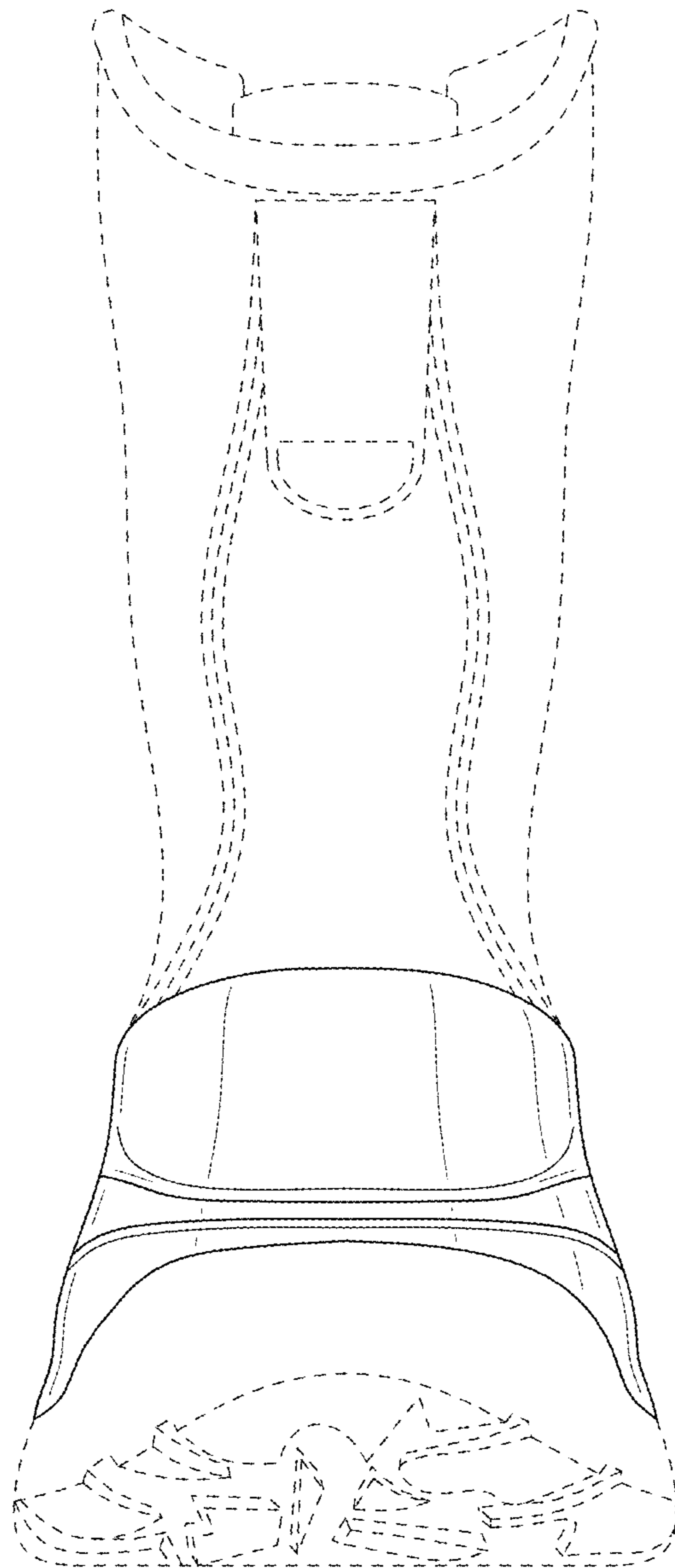

Fig. 3



Fig. 4



Fig. 5

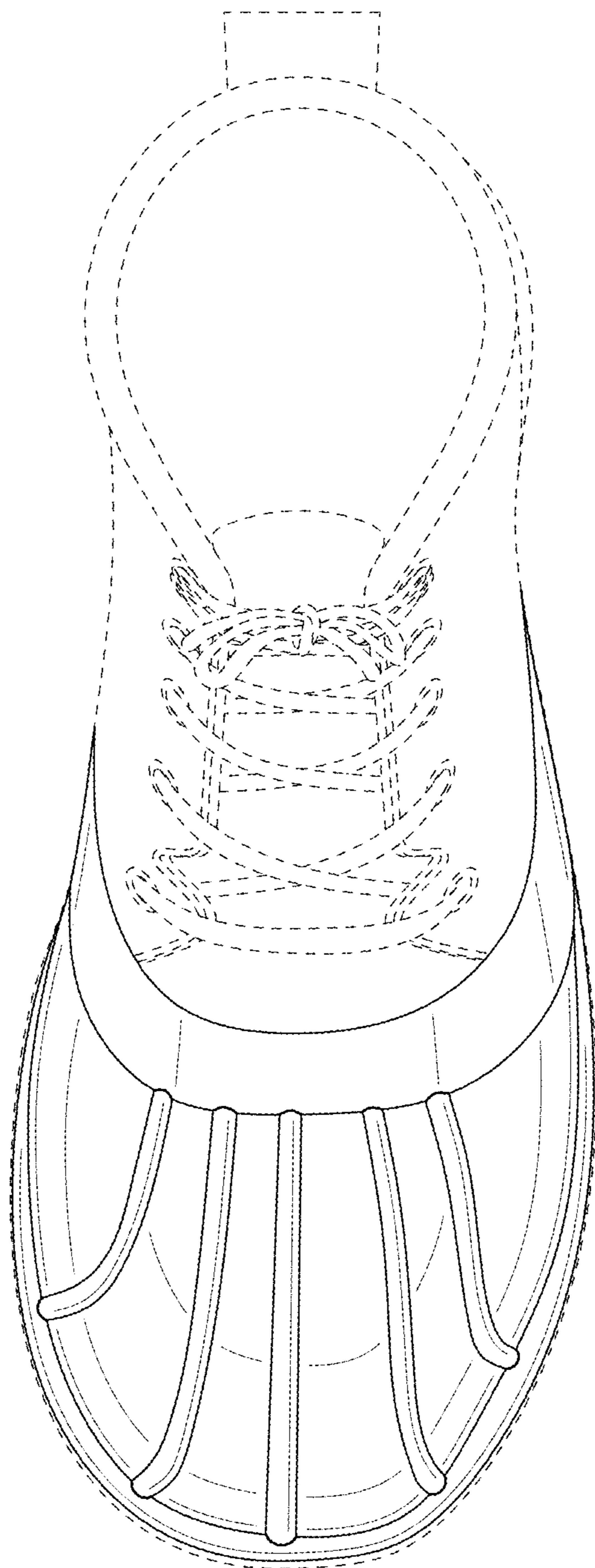

Fig. 6

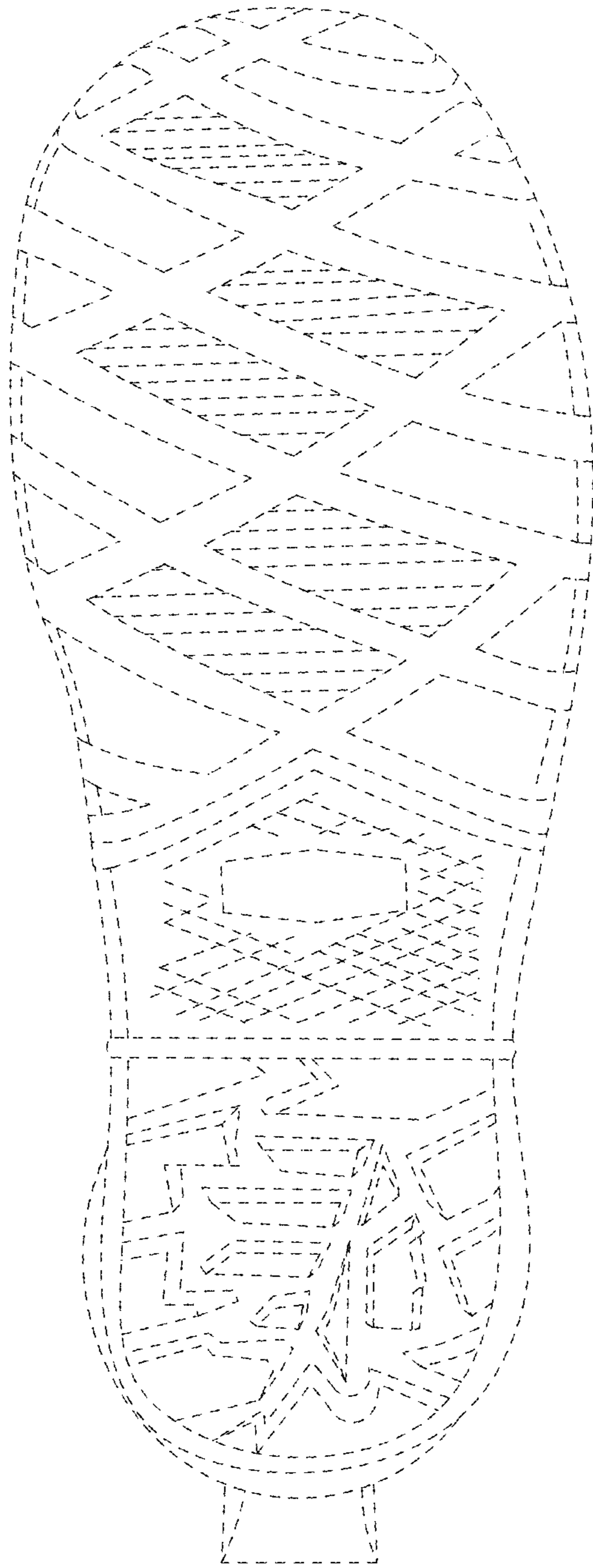

Fig. 7



Fig. 8

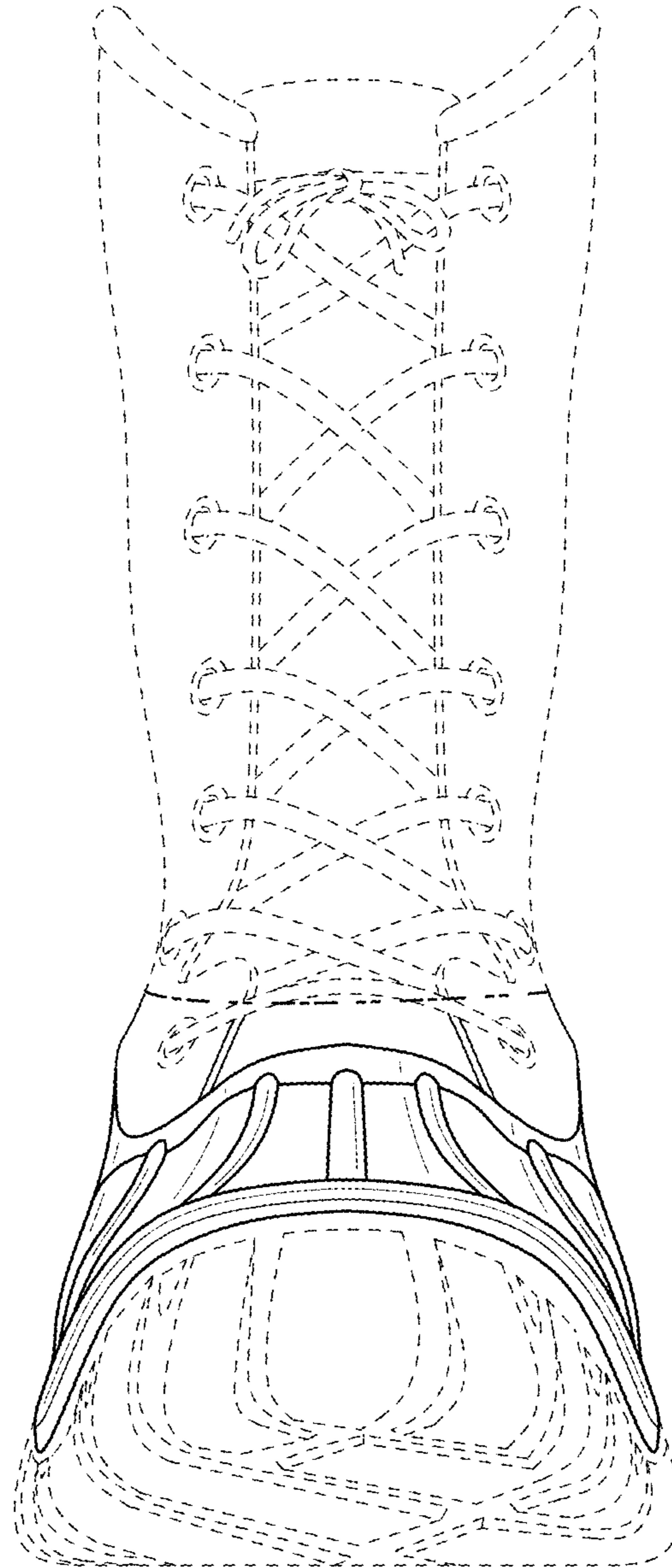

Fig. 9

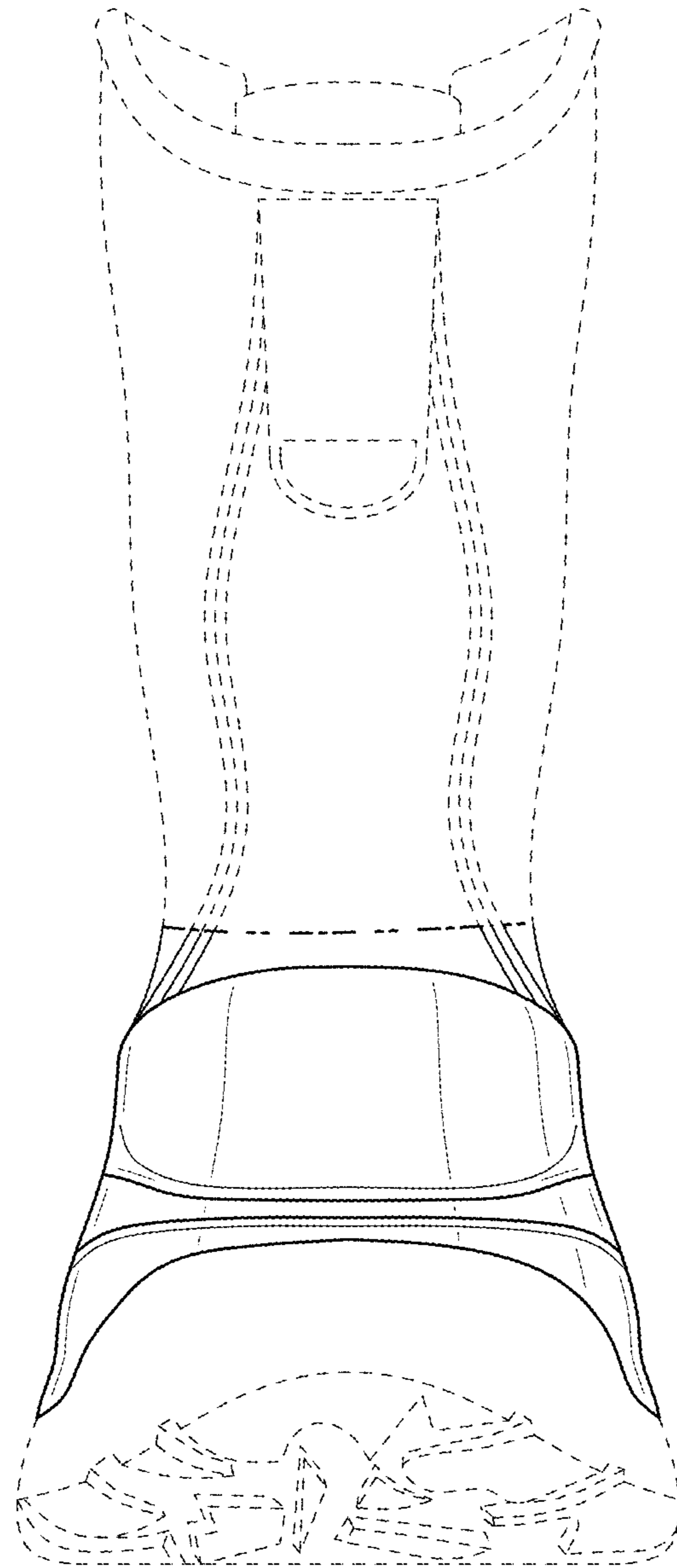

Fig. 10



Fig. 11



Fig. 12

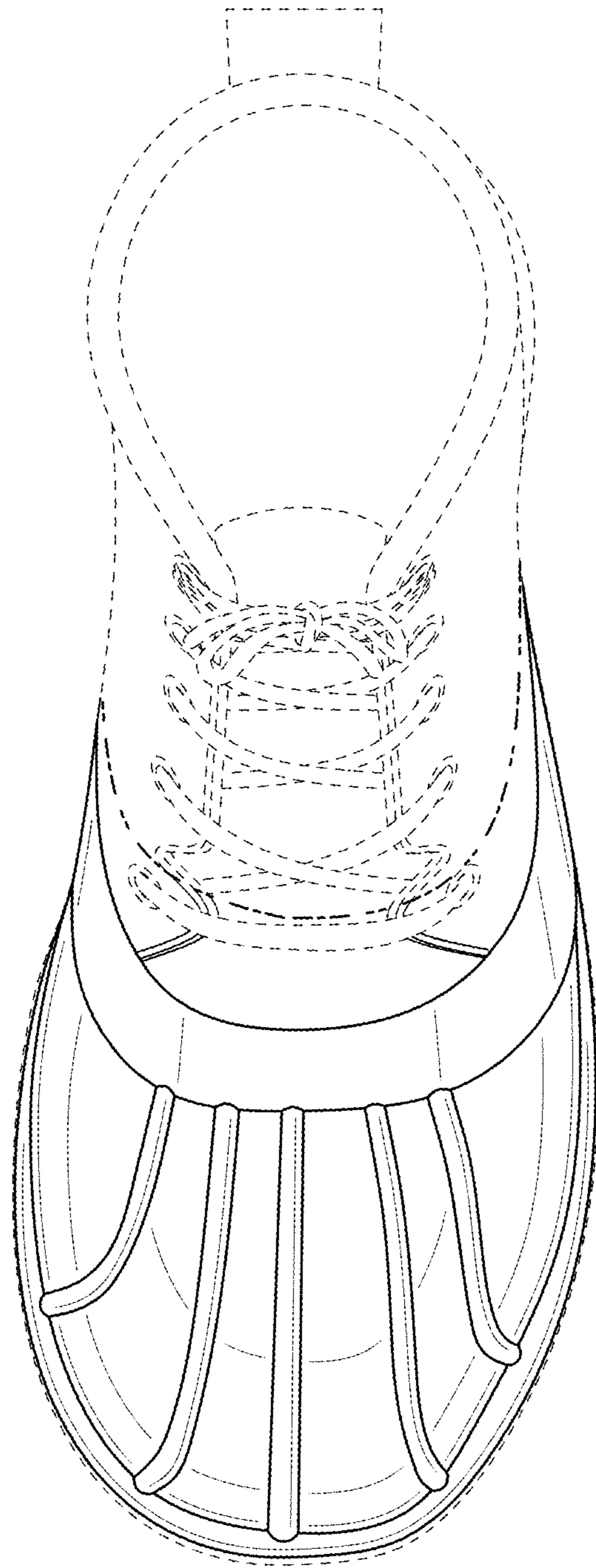

Fig. 13

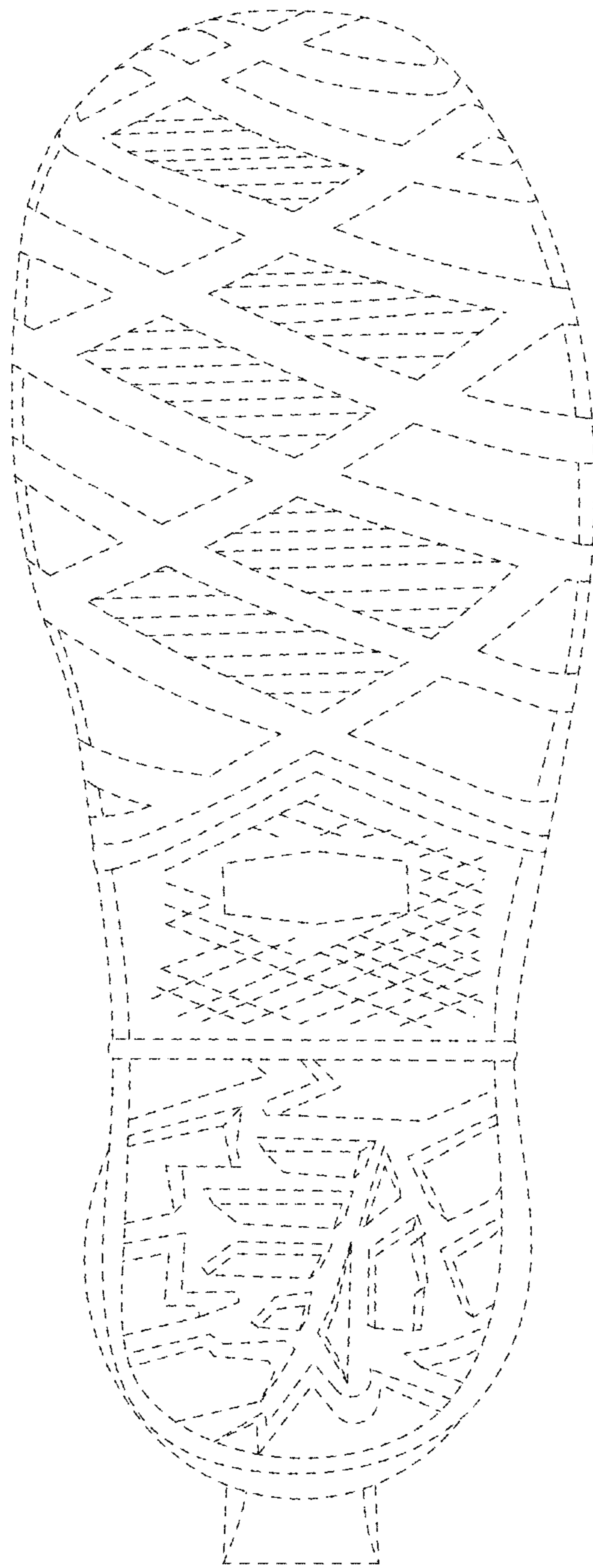

Fig. 14