



US00D838456S

(12) **United States Design Patent**  
**Barker**

(10) **Patent No.:** **US D838,456 S**  
(45) **Date of Patent:** **\*\* Jan. 22, 2019**

(54) **BOOT**

(71) Applicant: **LaCrosse Footwear, Inc.**, Portland, OR (US)

(72) Inventor: **Aaron Barker**, Portland, OR (US)

(73) Assignee: **LaCrosse Footwear, Inc.**, Portland, OR (US)

(\*\*) Term: **15 Years**

(21) Appl. No.: **29/612,941**

(22) Filed: **Aug. 4, 2017**

**Related U.S. Application Data**

(60) Continuation of application No. 29/576,992, filed on Sep. 8, 2016, now Pat. No. Des. 795,554, which is a division of application No. 29/546,773, filed on Nov. 25, 2014, now Pat. No. Des. 782,166, which is a continuation of application No. 29/485,890, filed on Mar. 24, 2014, now Pat. No. Des. 747,078, which is a continuation of application No. 29/467,064, filed on Sep. 13, 2013, now Pat. No. Des. 701,374.

(51) **LOC (11) Cl.** ..... **02-04**

(52) **U.S. Cl.**

USPC ..... **D2/970**; D2/911

(58) **Field of Classification Search**

USPC ..... D2/896–900, 909–915, 946, 969–974  
CPC .. A43B 3/02; A43B 5/145; A43B 7/06; A43B 3/08; A43B 23/00; A43B 23/02

See application file for complete search history.

(56) **References Cited**

**U.S. PATENT DOCUMENTS**

4,563,825 A \* 1/1986 Tesser ..... A43B 5/0427  
36/118.9  
4,587,749 A \* 5/1986 Berlese ..... A43B 7/08  
36/131

4,693,021 A \* 9/1987 Mazzarolo ..... A43B 7/08  
36/131  
D495,471 S \* 9/2004 Mazzarolo ..... D2/909  
D515,788 S \* 2/2006 Mazzarolo ..... A43B 7/08  
D2/909  
D520,219 S \* 5/2006 Mazzarolo ..... A43B 5/0427  
D2/909  
D624,295 S \* 9/2010 McCarron ..... A43B 7/125  
D2/910  
D670,071 S \* 11/2012 Meyer ..... D2/911  
9,021,723 B2 \* 5/2015 Meyer ..... A43B 7/125  
36/10

\* cited by examiner

*Primary Examiner* — Rashida C. Walshon

(74) *Attorney, Agent, or Firm* — Perkins Coie LLP

(57) **CLAIM**

The ornamental design for the boot, as shown and described.

**DESCRIPTION**

FIG. 1 is an isometric view of a boot showing the new design.

FIG. 2 is a front elevational view thereof.

FIG. 3 is a rear elevational view thereof.

FIG. 4 is a right-side elevational view thereof.

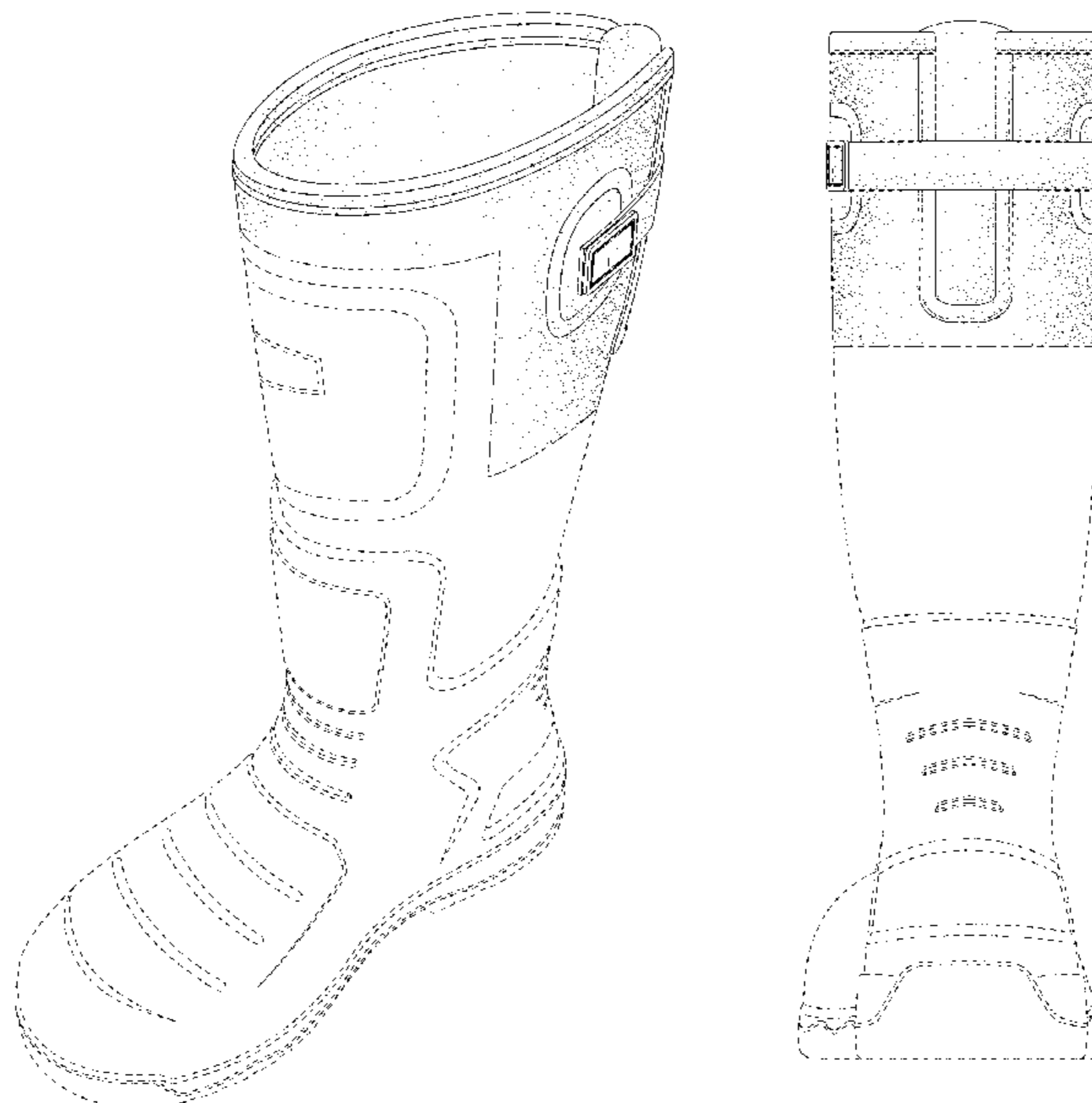
FIG. 5 is a left-side elevational view thereof.

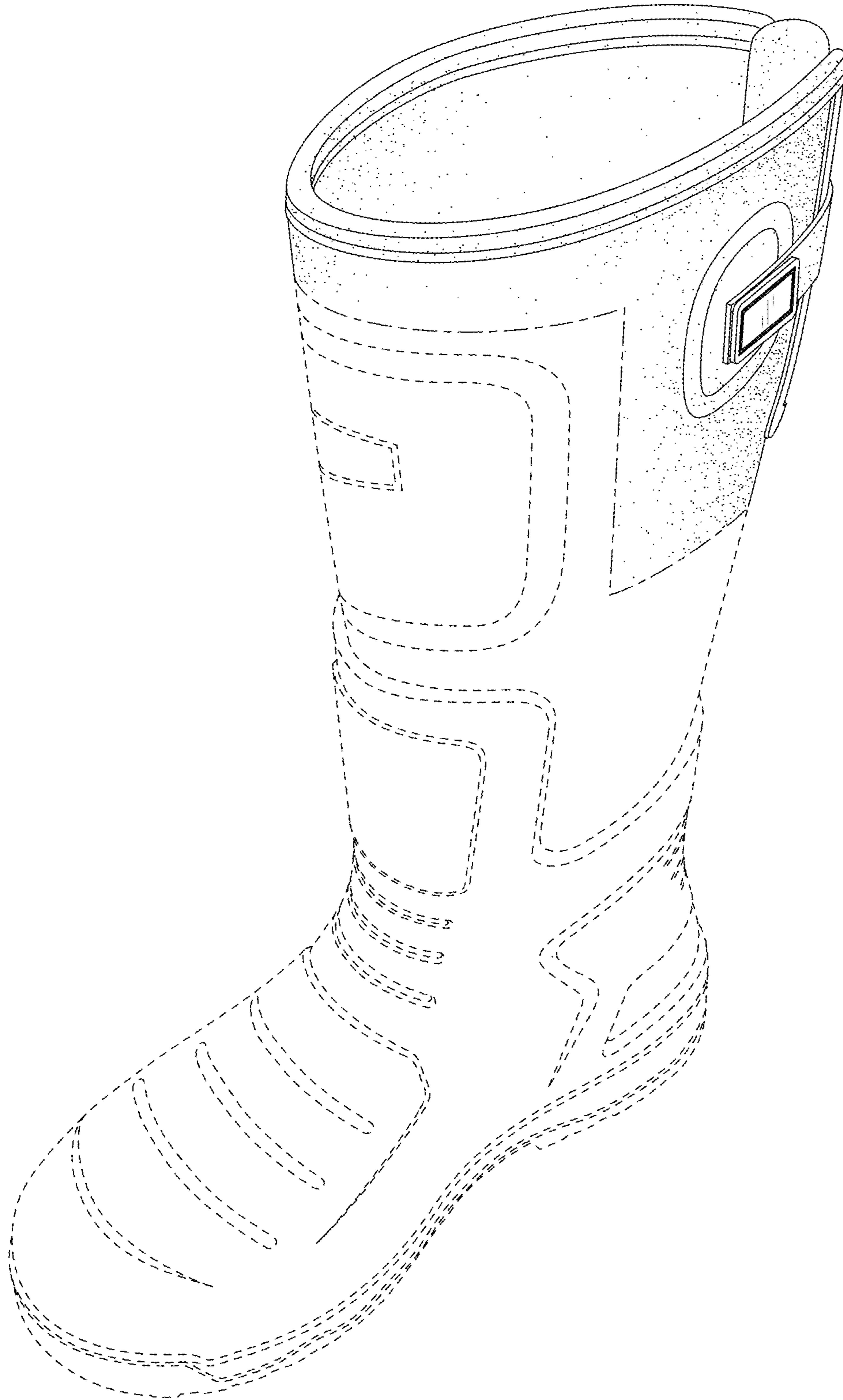
FIG. 6 is a top plan view thereof; and,

FIG. 7 is a bottom plan view thereof.

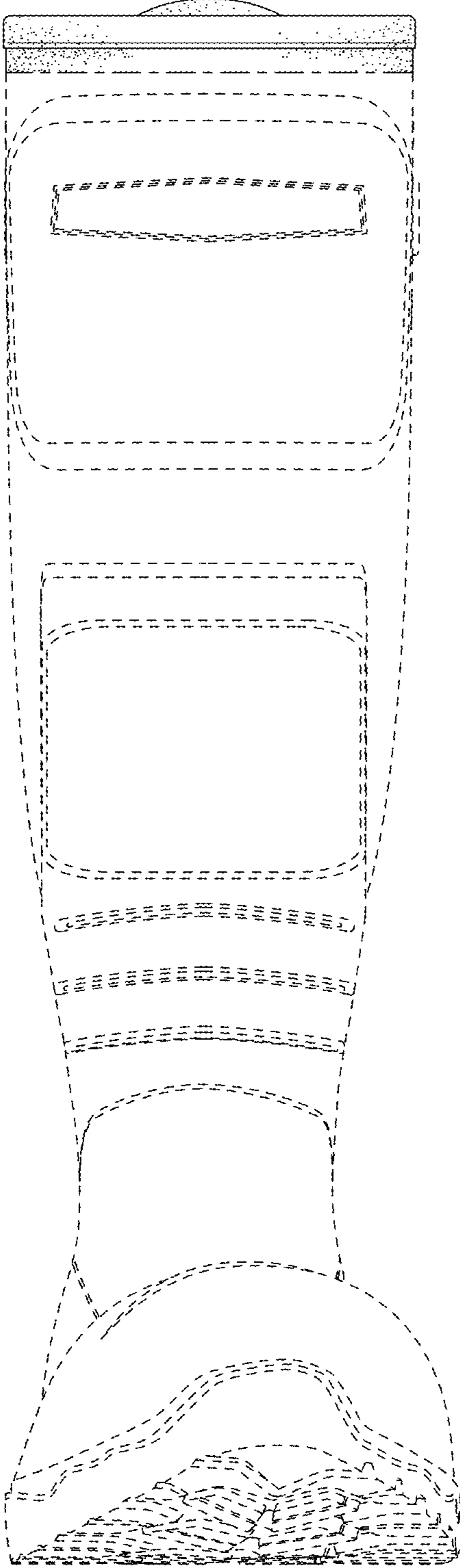
The broken lines in the drawings represent environmental subject matter and form no part of the claim.

**1 Claim, 7 Drawing Sheets**

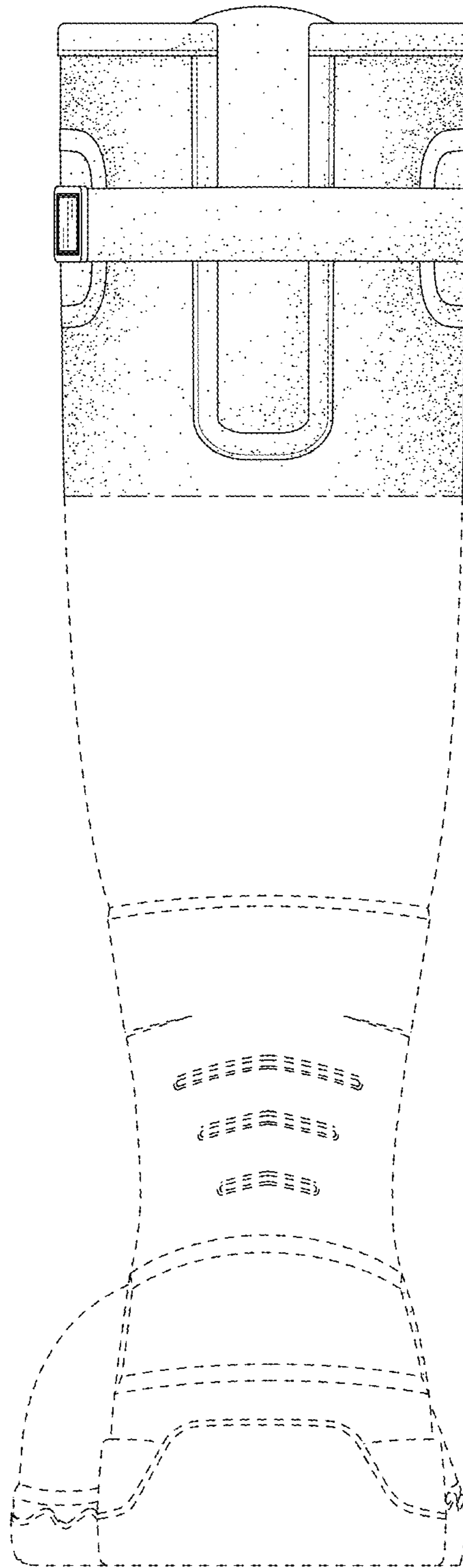




*Fig. 1*



*Fig. 2*



*Fig. 3*

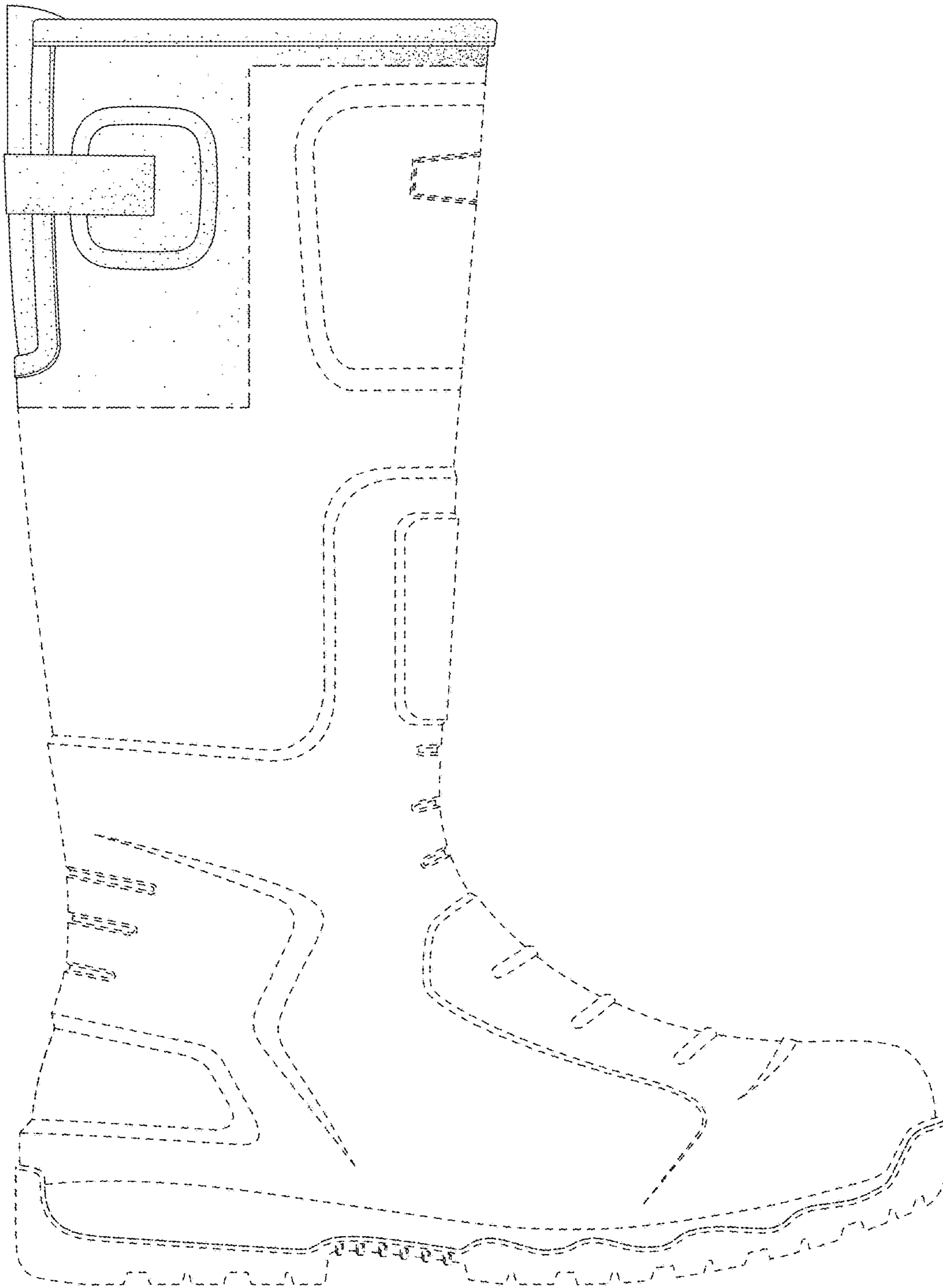


Fig. 4



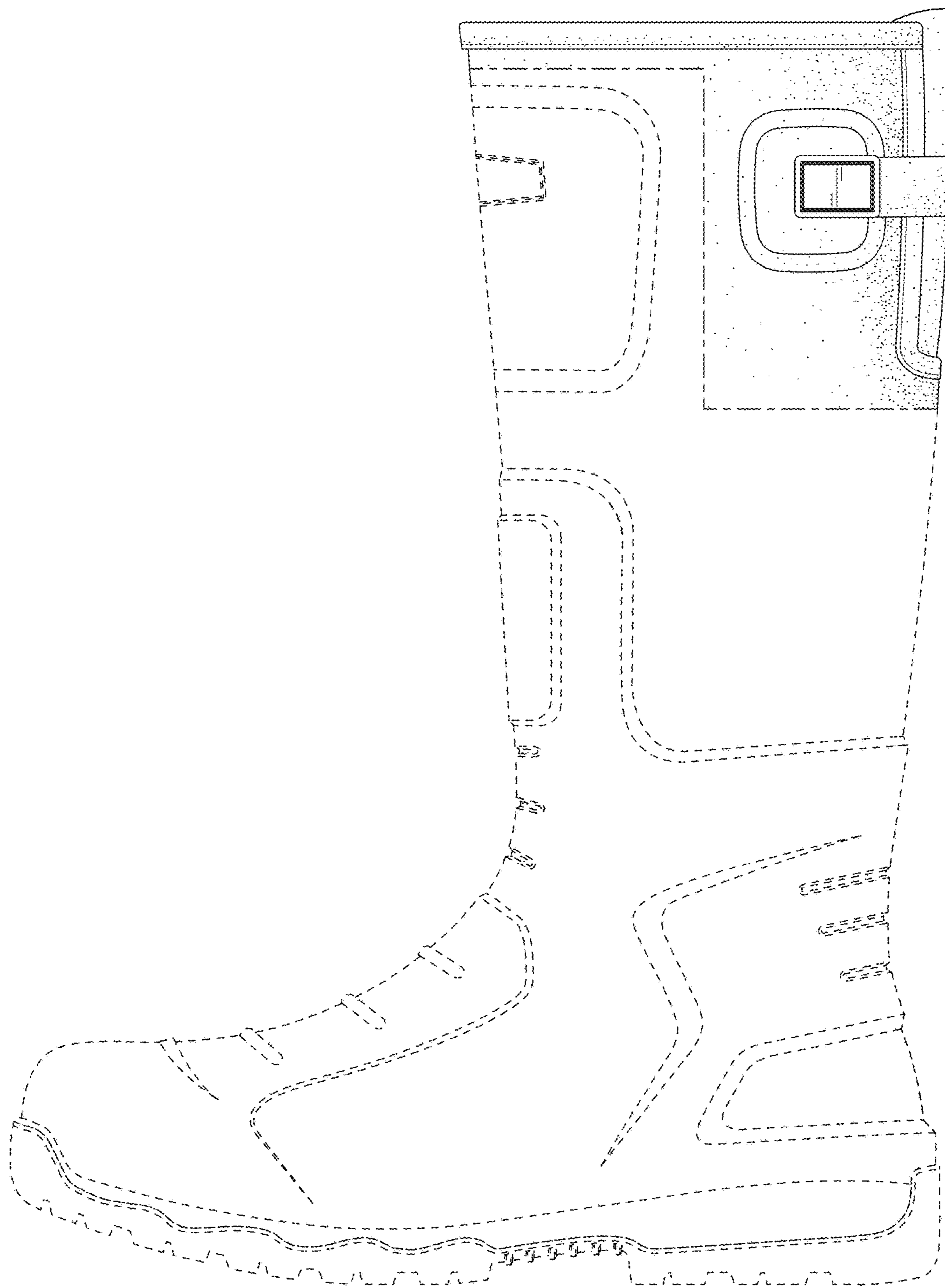
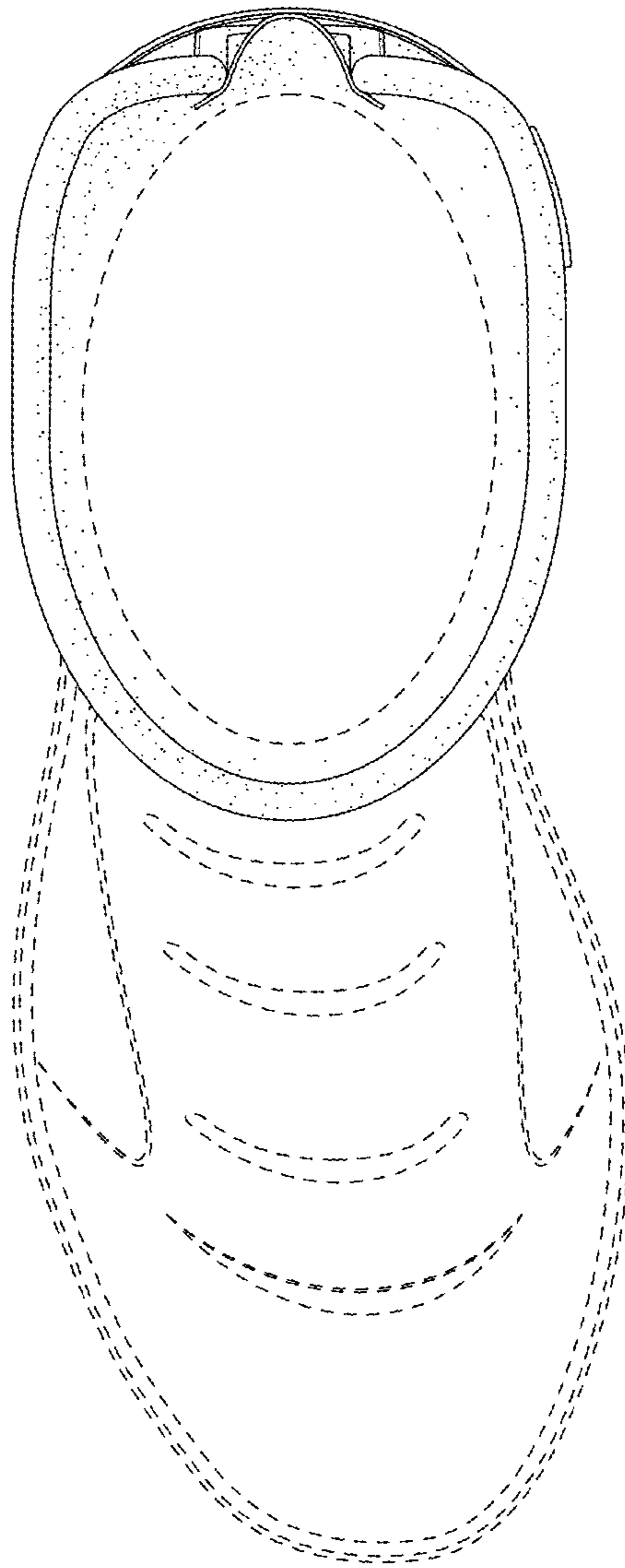
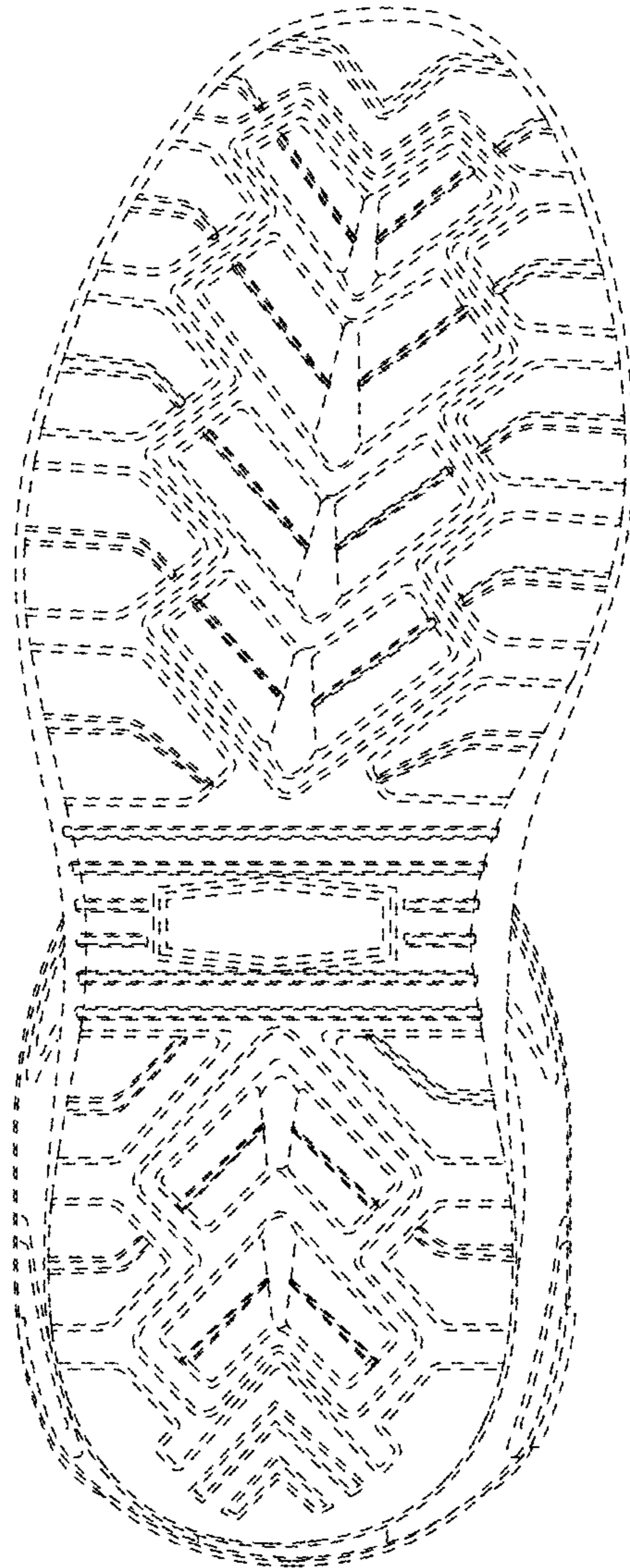


Fig. 5



*Fig. 6*



*Fig. 7*