



US00D838444S

(12) **United States Design Patent**  
**Ledbetter**

(10) **Patent No.:** **US D838,444 S**

(45) **Date of Patent:** **\*\* Jan. 22, 2019**

(54) **BOOT**

(71) Applicant: **LaCrosse Footwear, Inc.**, Portland, OR  
(US)

(72) Inventor: **Christopher Wayne Ledbetter**,  
Vancouver, WA (US)

(73) Assignee: **LaCrosse Footwear, Inc.**, Portland, OR  
(US)

(\*\*) Term: **15 Years**

(21) Appl. No.: **29/583,486**

(22) Filed: **Nov. 4, 2016**

(51) **LOC (11) Cl.** ..... **02-04**

(52) **U.S. Cl.**  
USPC ..... **D2/911; D2/970**

(58) **Field of Classification Search**  
USPC ..... D2/896–900, 909–915, 946, 969–974  
CPC .. A43B 3/02; A43B 5/145; A43B 7/06; A43B  
3/08; A43B 23/00; A43B 23/02  
See application file for complete search history.

(56) **References Cited**

**U.S. PATENT DOCUMENTS**

D624,295 S \* 9/2010 McCarron ..... D2/910  
D670,071 S \* 11/2012 Meyer ..... A43B 3/0047  
D2/911  
8,307,572 B2 \* 11/2012 Foxen ..... A43B 3/0047  
36/109  
D701,374 S \* 3/2014 Feller ..... D2/911  
D704,928 S \* 5/2014 Roundhouse ..... D2/970  
D712,638 S \* 9/2014 Barker ..... D2/910

D722,761 S \* 2/2015 Monroy ..... D2/970  
D723,259 S \* 3/2015 Norwood ..... D2/910  
D732,805 S \* 6/2015 Bruder ..... D2/911  
D747,078 S \* 1/2016 Feller ..... D2/910  
D781,030 S \* 3/2017 Foust ..... D2/910

\* cited by examiner

*Primary Examiner* — Rashida C. Walshon

(74) *Attorney, Agent, or Firm* — Perkins Coie LLP

(57) **CLAIM**

The ornamental design for the boot, as shown and described.

**DESCRIPTION**

FIG. 1 is an isometric view of a boot showing a first embodiment of the new design.

FIG. 2 is a front elevational view thereof.

FIG. 3 is a rear elevational view thereof.

FIG. 4 is a right-side elevational view thereof.

FIG. 5 is a left-side elevational view thereof.

FIG. 6 is a top plan view thereof.

FIG. 7 is a bottom plan view thereof.

FIG. 8 is an isometric view of a boot showing a second embodiment of the new design.

FIG. 9 is a front elevational view thereof.

FIG. 10 is a rear elevational view thereof.

FIG. 11 is a right-side elevational view thereof.

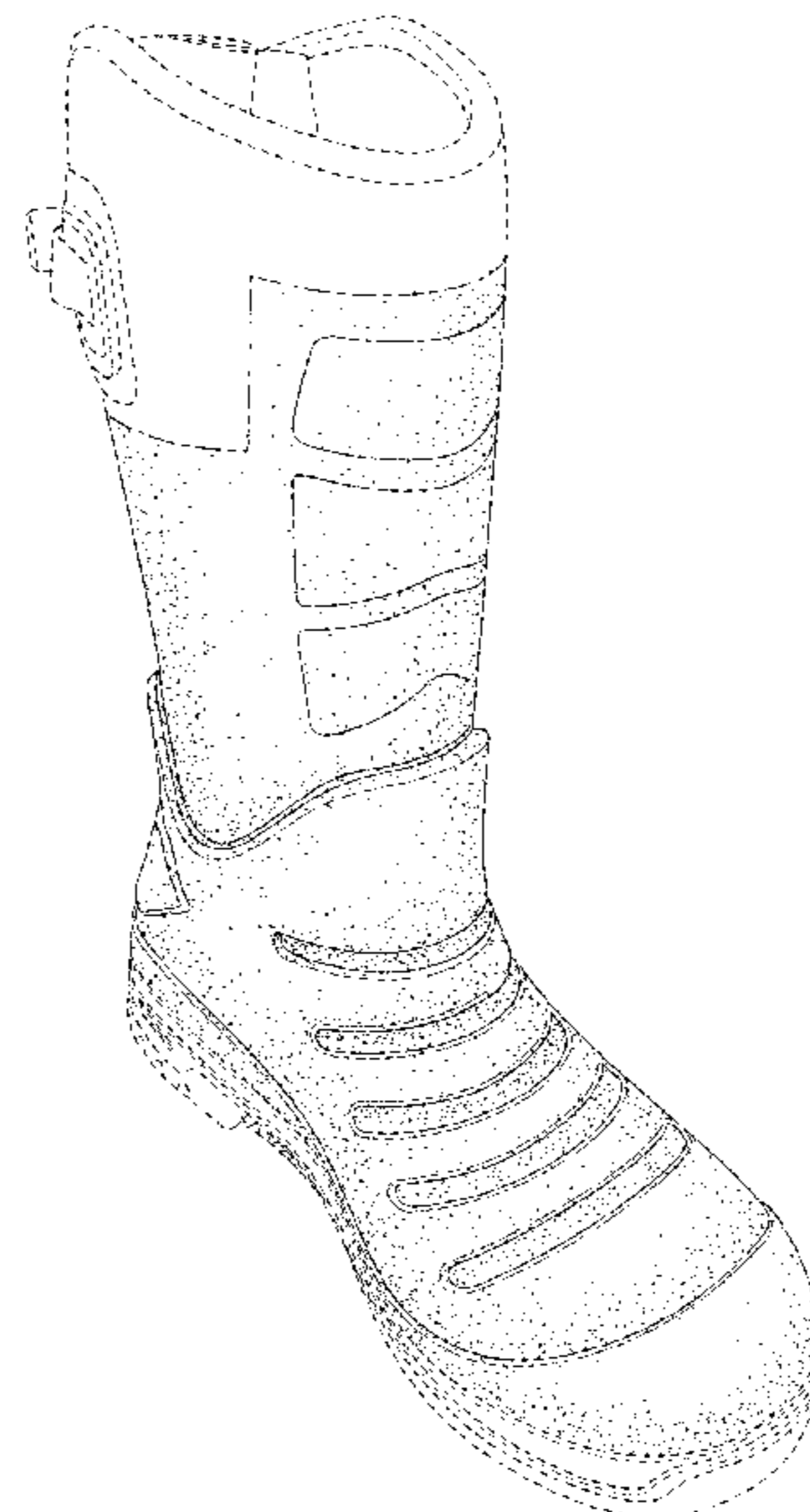
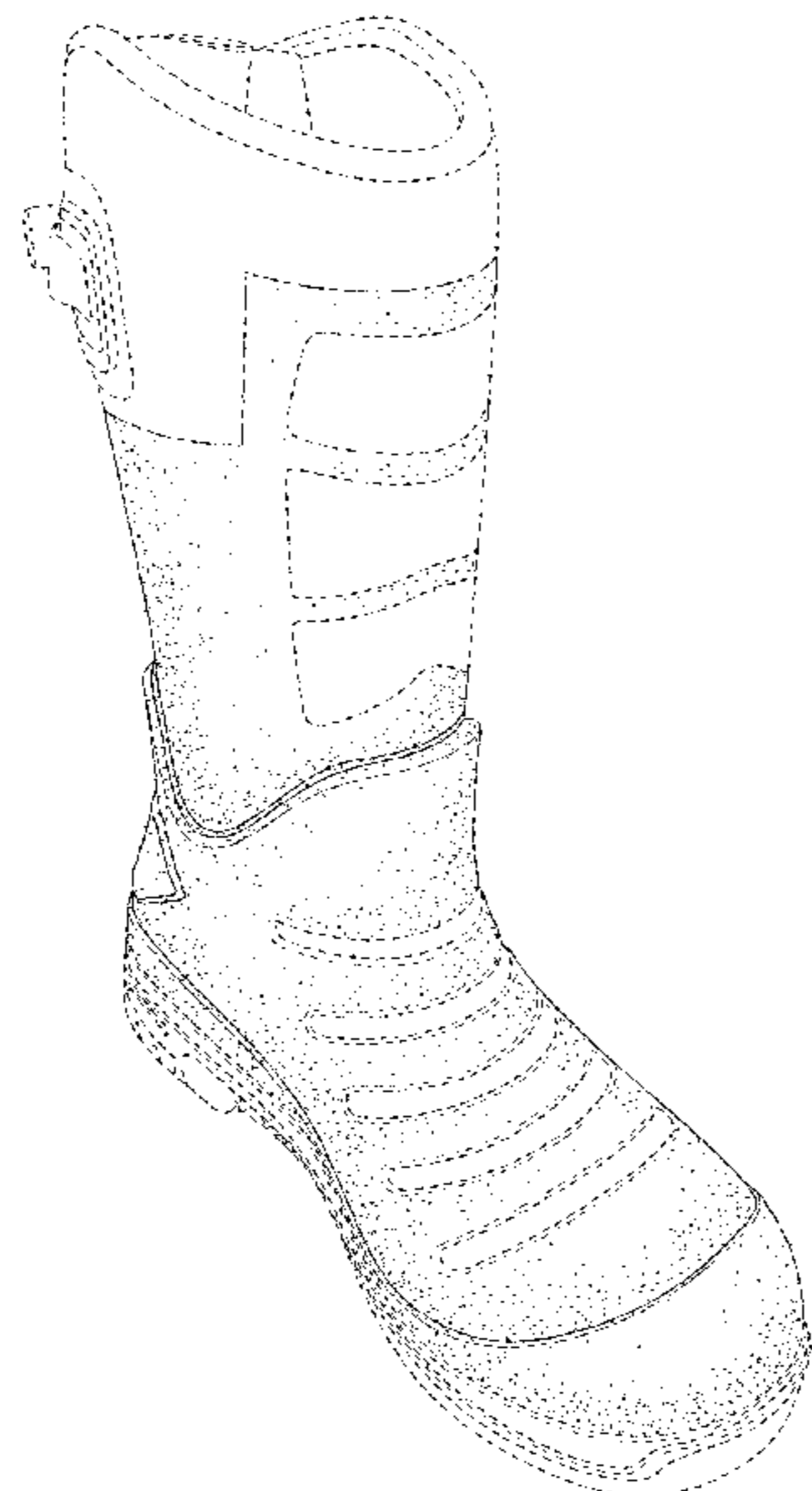
FIG. 12 is a left-side elevational view thereof.

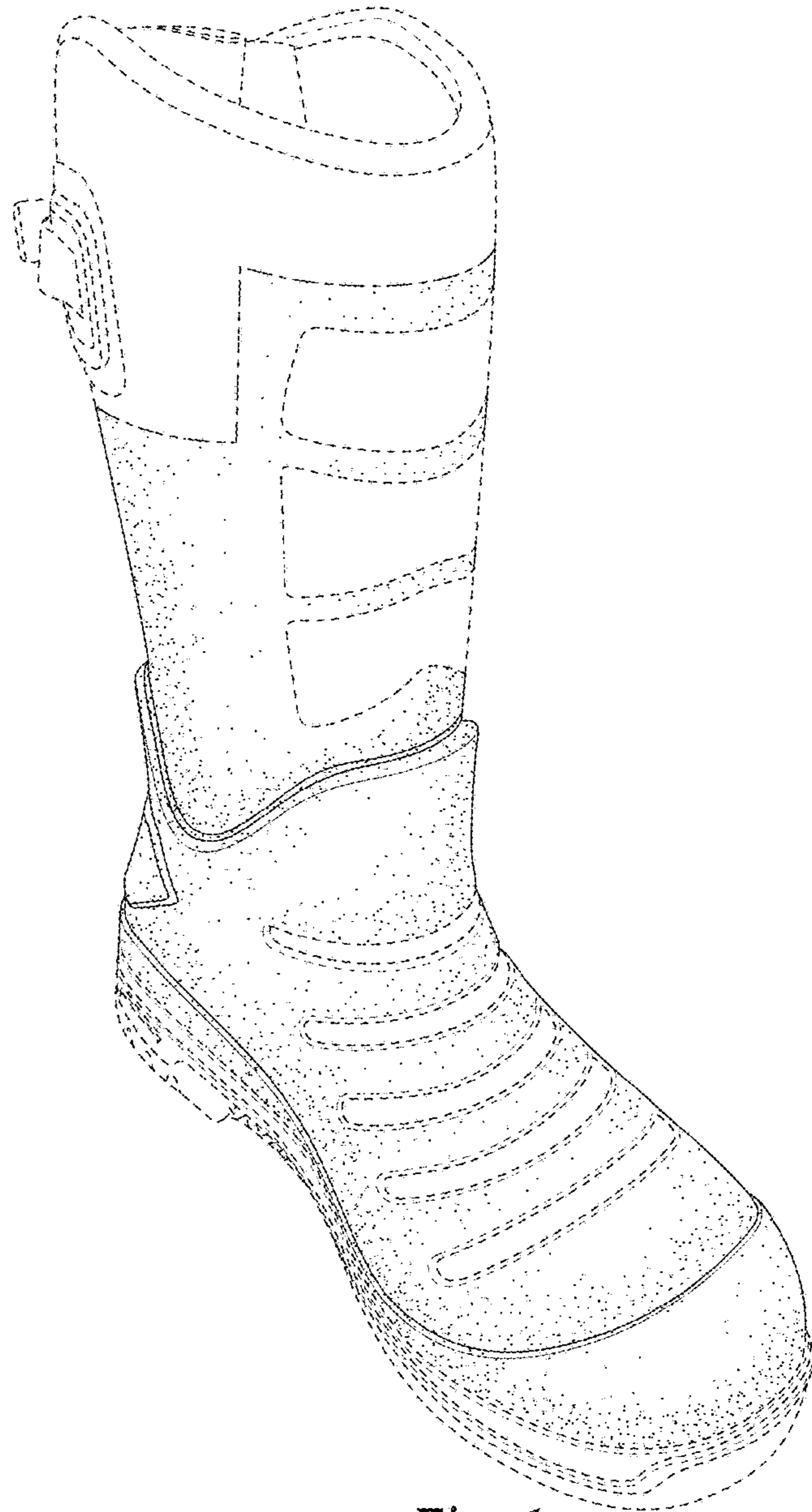
FIG. 13 is a top plan view thereof; and,

FIG. 14 is a bottom plan view thereof.

The broken lines in the drawings represent environmental subject matter and form no part of the claim.

**1 Claim, 14 Drawing Sheets**





*Fig. 1*

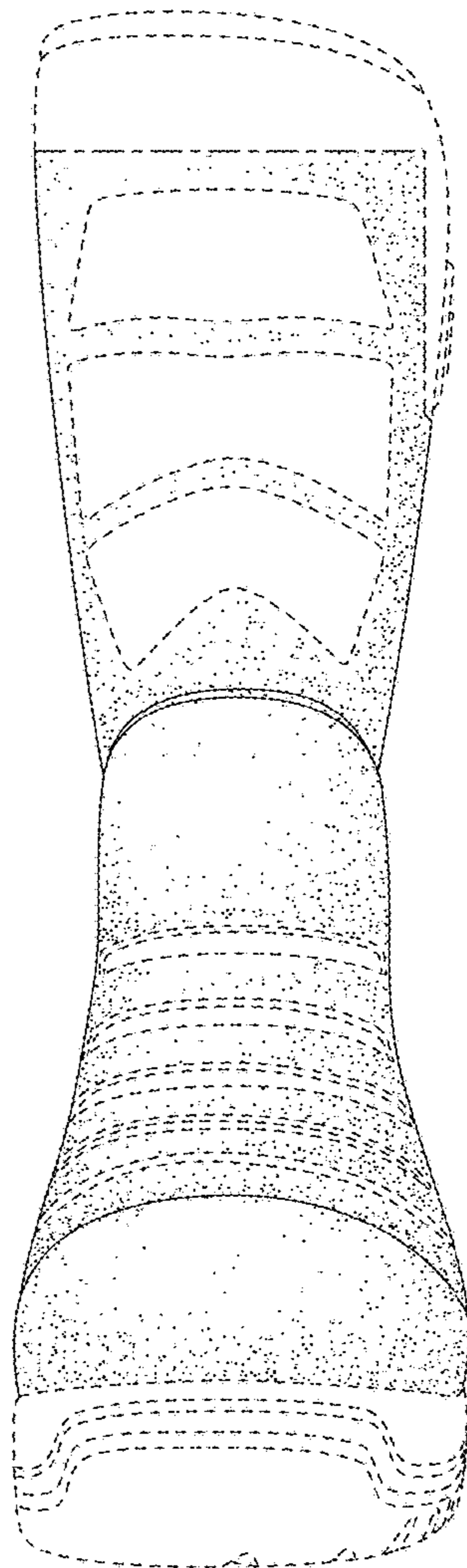
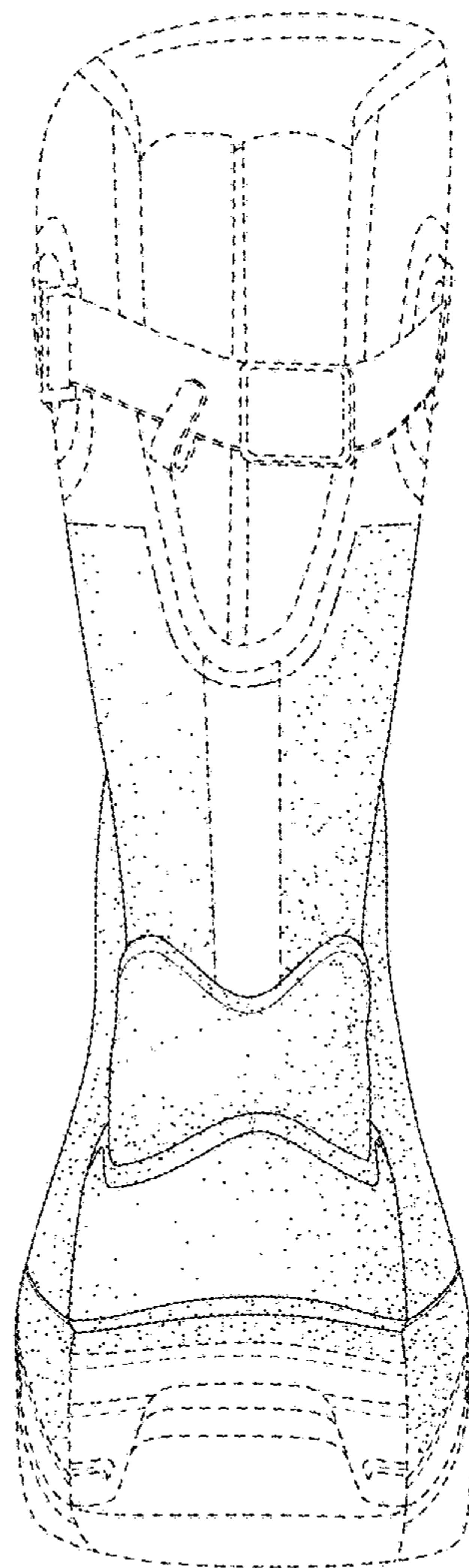


Fig. 2



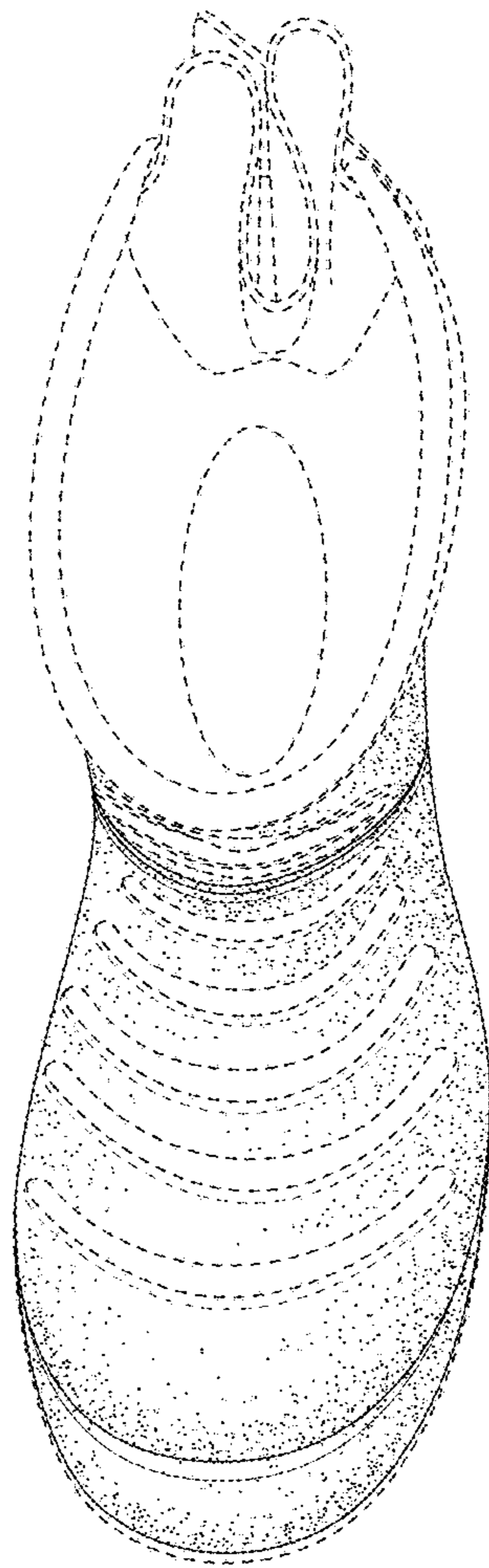
*Fig. 3*



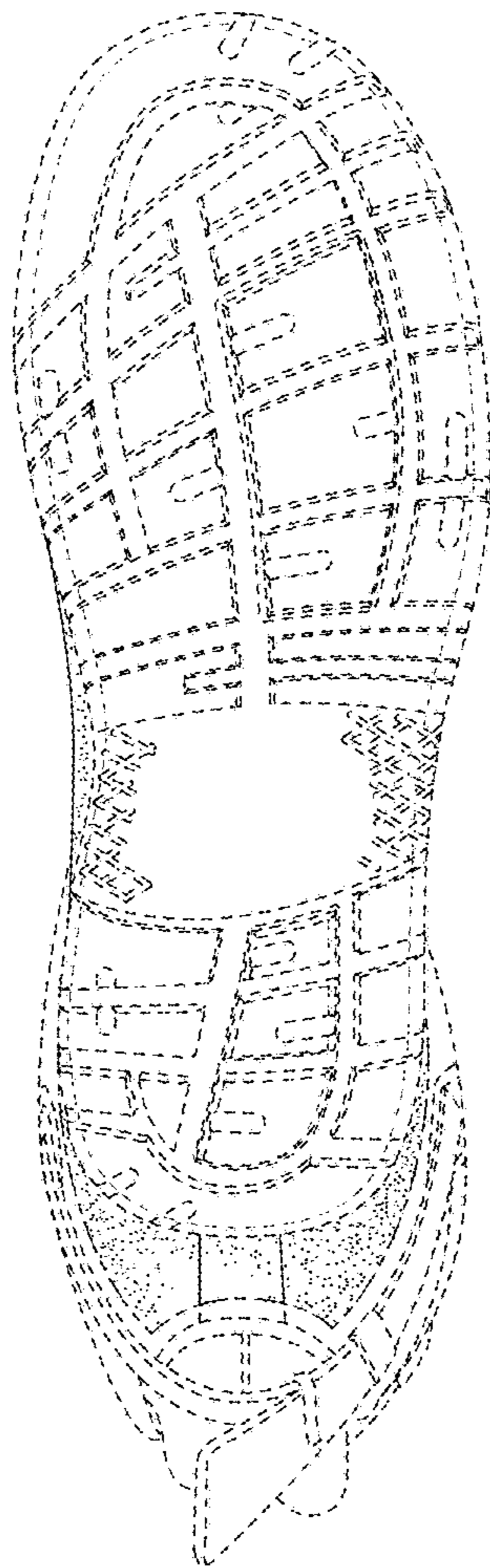
Fig. 4



*Fig. 5*

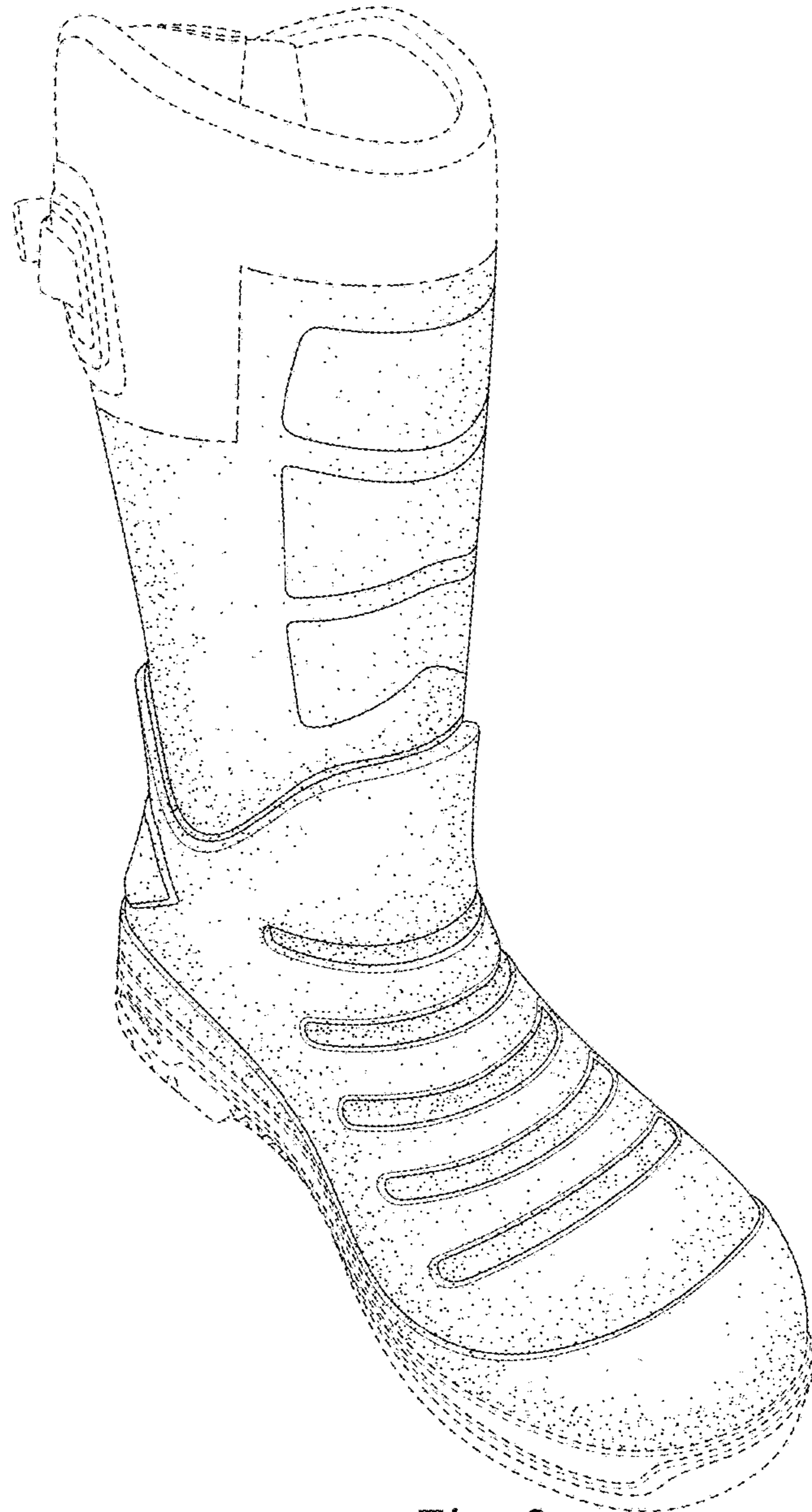


*Fig. 6*

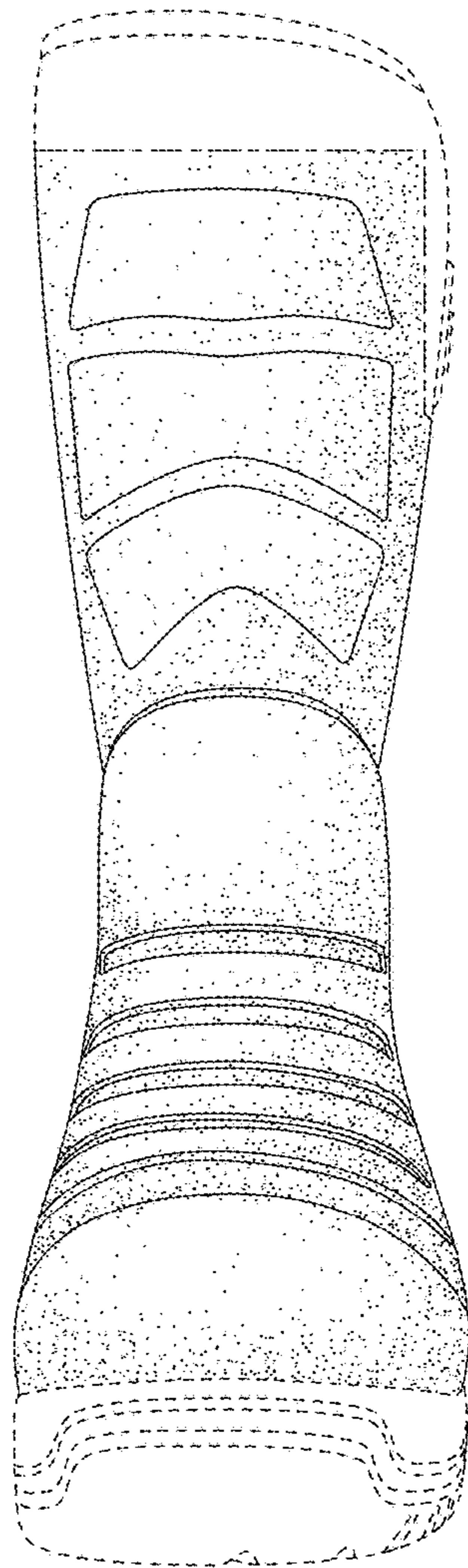


*Fig. 7*

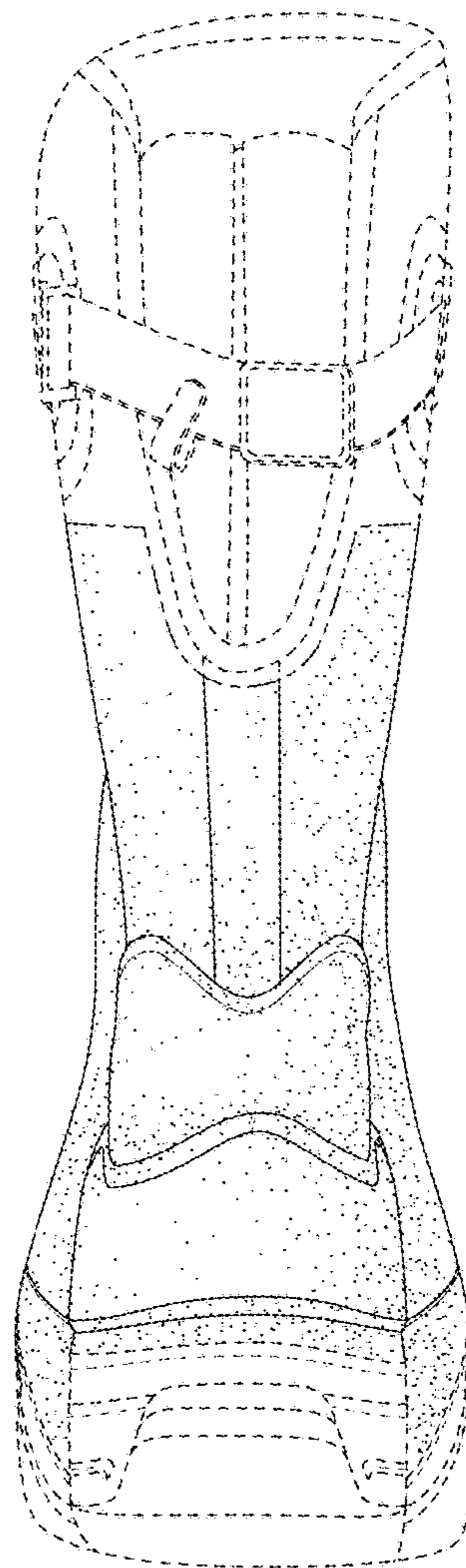




*Fig. 8*



*Fig. 9*



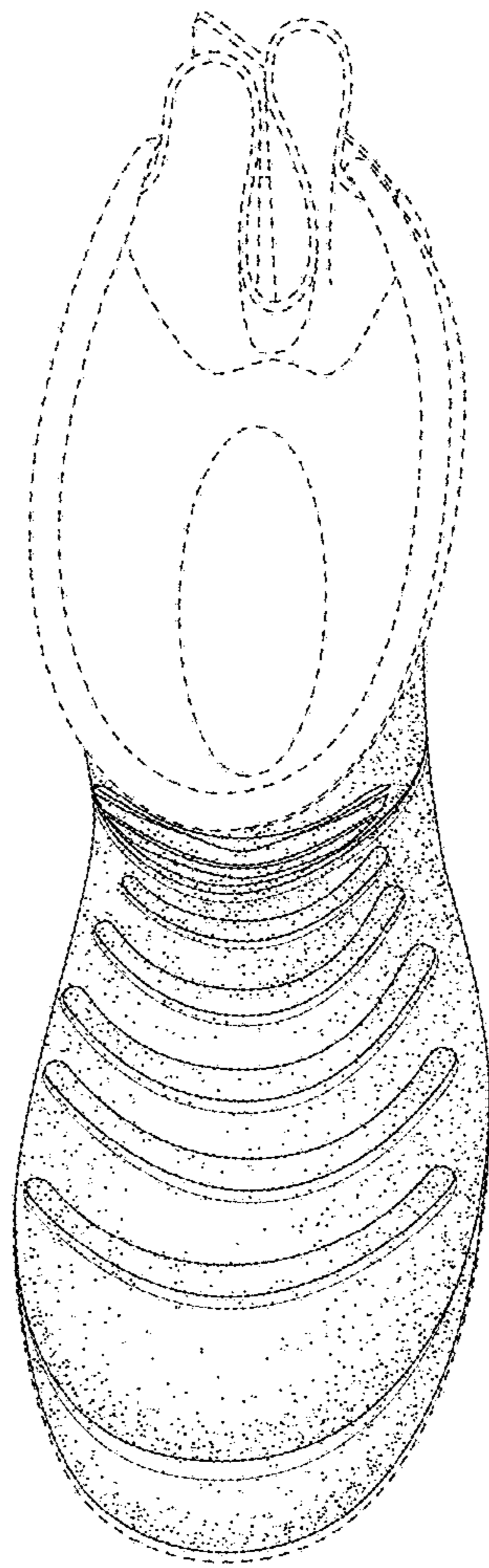
*Fig. 10*



Fig. 11



Fig. 12



*Fig. 13*

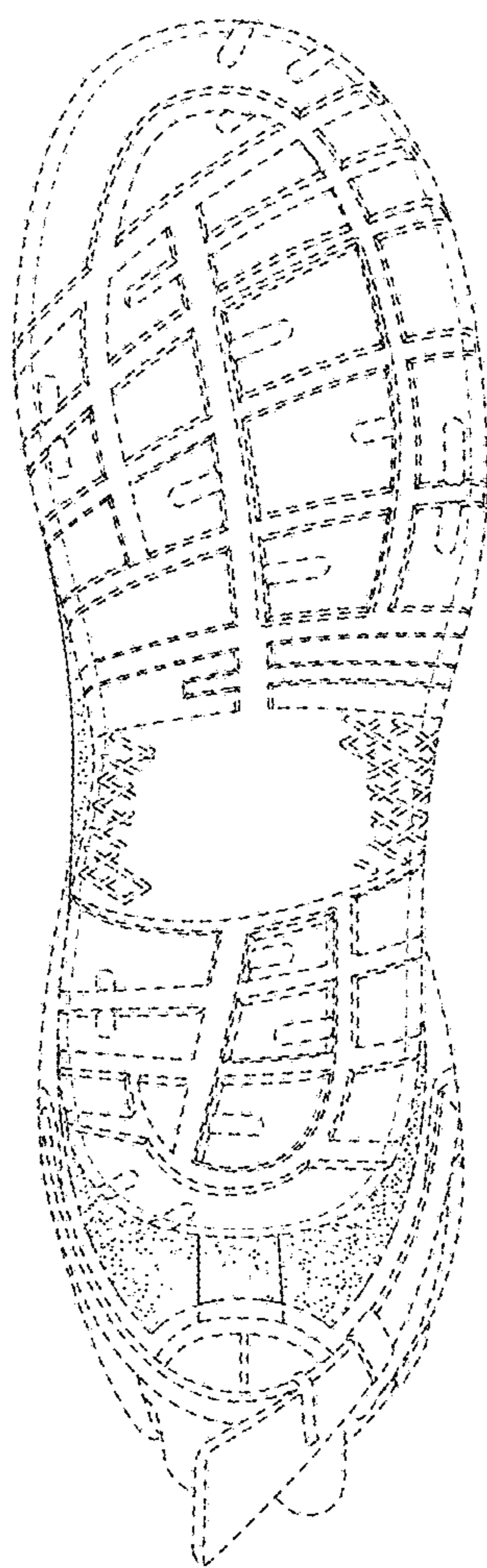


Fig. 14