



US00D838437S

(12) **United States Design Patent**
Darmour

(10) **Patent No.:** **US D838,437 S**
(45) **Date of Patent:** **** Jan. 22, 2019**

- (54) **PANTS**
- (71) Applicant: **NIKE, Inc.**, Beaverton, OR (US)
- (72) Inventor: **Rob Darmour**, Portland, OR (US)
- (73) Assignee: **NIKE, Inc.**, Beaverton, OR (US)
- (**) Term: **15 Years**
- (21) Appl. No.: **29/552,144**
- (22) Filed: **Jan. 20, 2016**

Related U.S. Application Data

- (63) Continuation of application No. 29/537,064, filed on Aug. 21, 2015.
- (51) **LOC (11) Cl.** **02-02**
- (52) **U.S. Cl.**
USPC **D2/742**
- (58) **Field of Classification Search**
USPC D2/731, 738, 739, 742, 743, 745, 700,
D2/748, 747
CPC A41D 1/067; A41D 13/065; A41D 27/08;
A41D 1/06; A41D 13/02
See application file for complete search history.

(56) **References Cited**

U.S. PATENT DOCUMENTS

- D300,383 S * 3/1989 Yasuda D2/742
- D522,718 S * 6/2006 Rieder A41D 1/086
D2/742

- D527,512 S * 9/2006 Chionna D2/742
- D580,126 S * 11/2008 Rieder D2/742
- D731,150 S * 6/2015 Styles D2/742
- D732,273 S * 6/2015 Roberts D2/742
- D774,731 S * 12/2016 Harris D2/742
- D783,941 S * 4/2017 Suarez D2/742
- D786,534 S * 5/2017 Alligood D2/742
- 2009/0293167 A1 * 12/2009 Kottler A41D 1/08
2/23
- 2013/0125287 A1 * 5/2013 Boyle A41D 15/002
2/70

* cited by examiner

Primary Examiner — Rashida C. Walshon
(74) *Attorney, Agent, or Firm* — Banner & Witcoff, Ltd.

(57) **CLAIM**

The ornamental design for a pants, as shown and described.

DESCRIPTION

FIG. 1 is a front perspective view of pants showing my new design;
 FIG. 2 is an additional front perspective view thereof;
 FIG. 3 is a front view thereof;
 FIG. 4 is a rear view thereof;
 FIG. 5 is a side view thereof;
 FIG. 6 is an opposite side view thereof;
 FIG. 7 is an enlarged view of region 7 in FIG. 2;
 FIG. 8 is a front view of the pants of FIGS. 1-7 shown in a flattened state; and,
 FIG. 9 is a rear view thereof.
 The broken lines depicting the remainder of the pants show features that form no part of the claimed design.

1 Claim, 9 Drawing Sheets

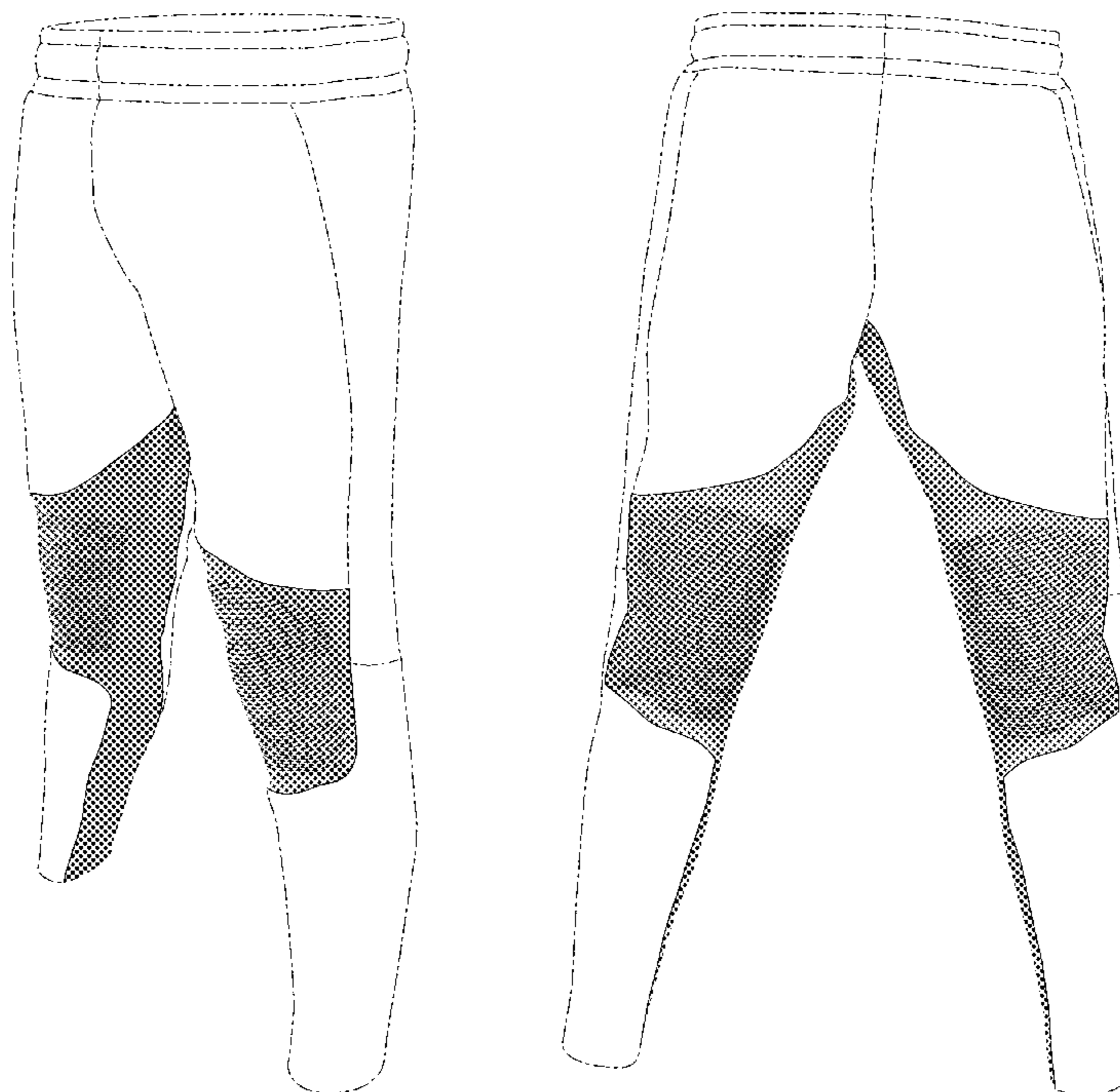

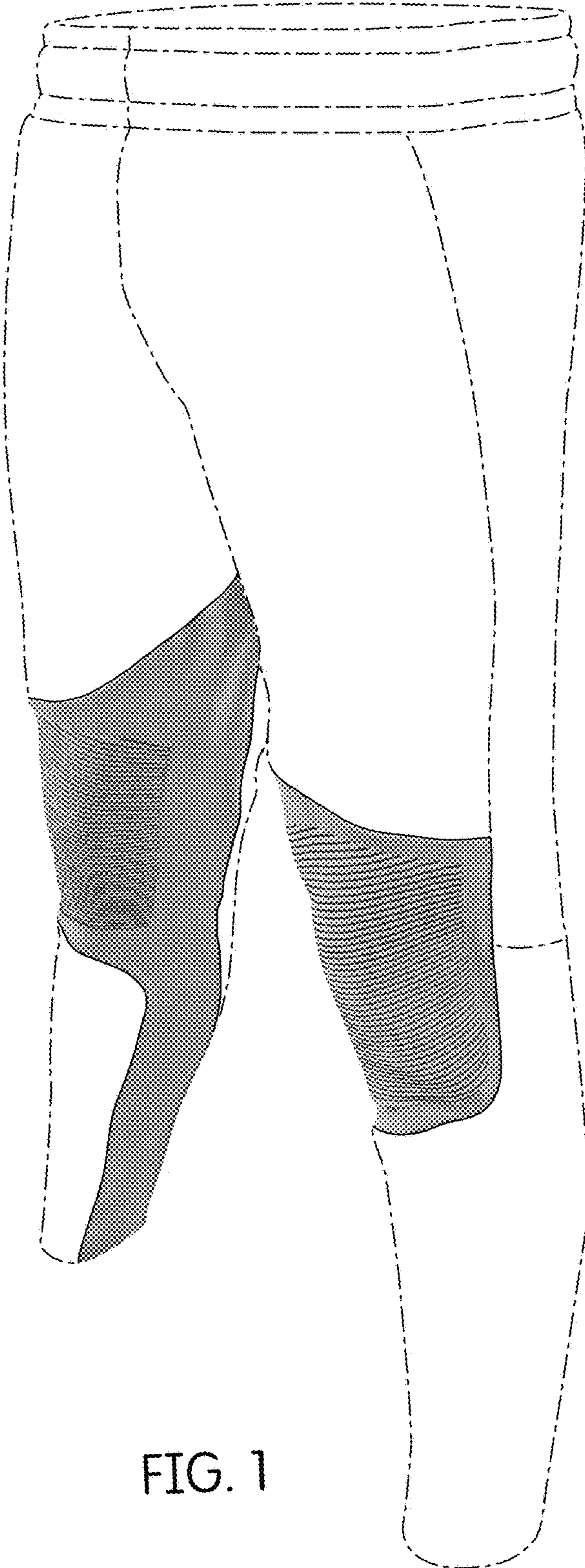

FIG. 1

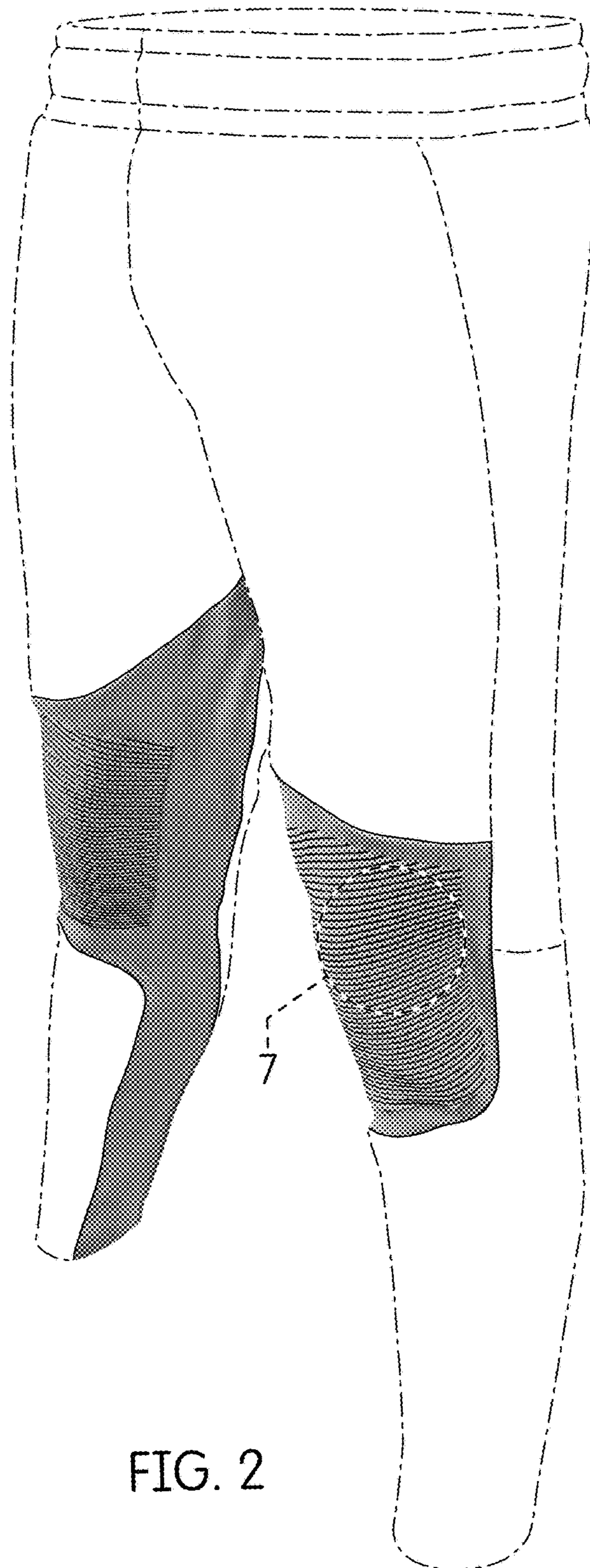

FIG. 2

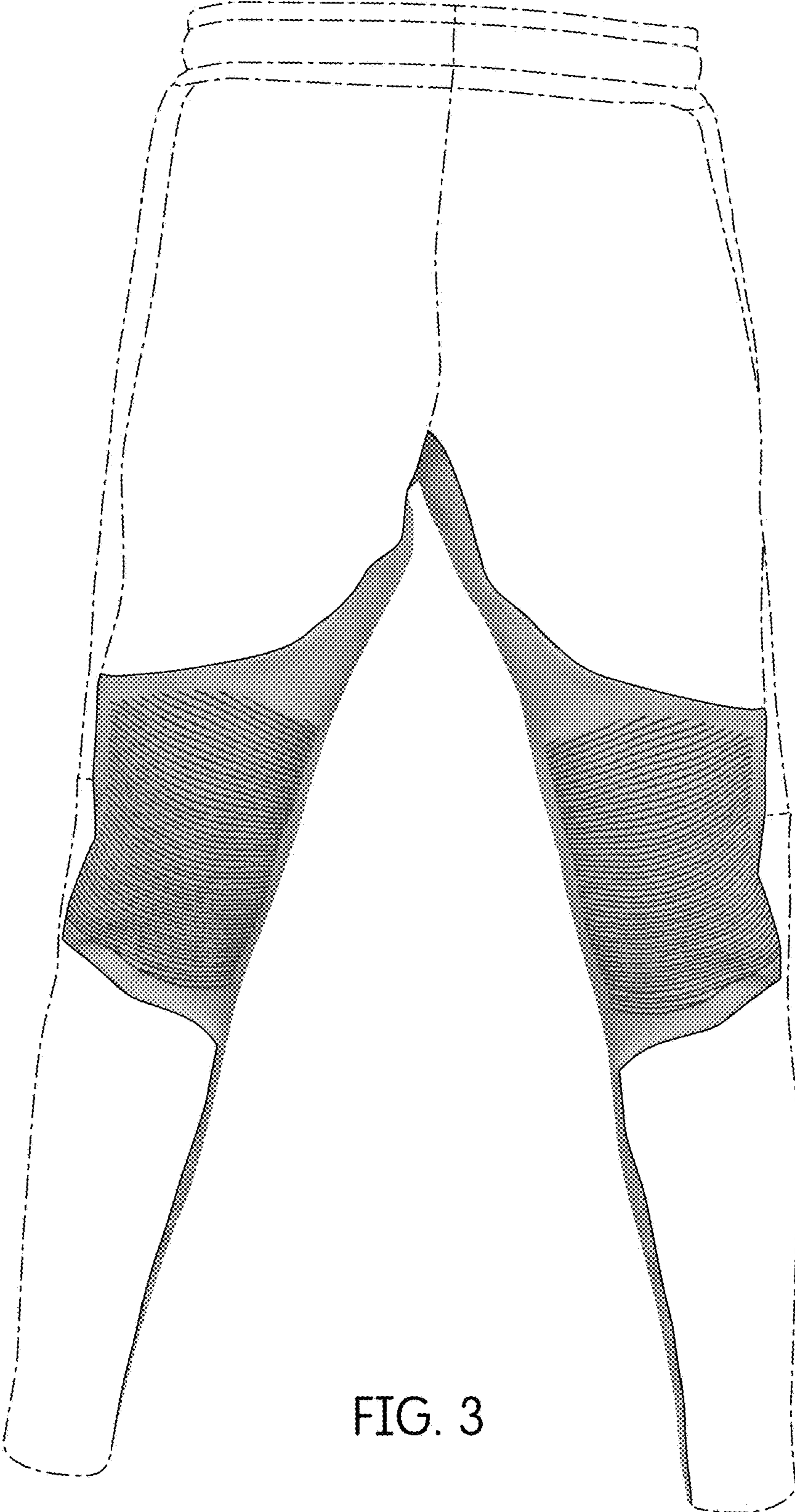

FIG. 3

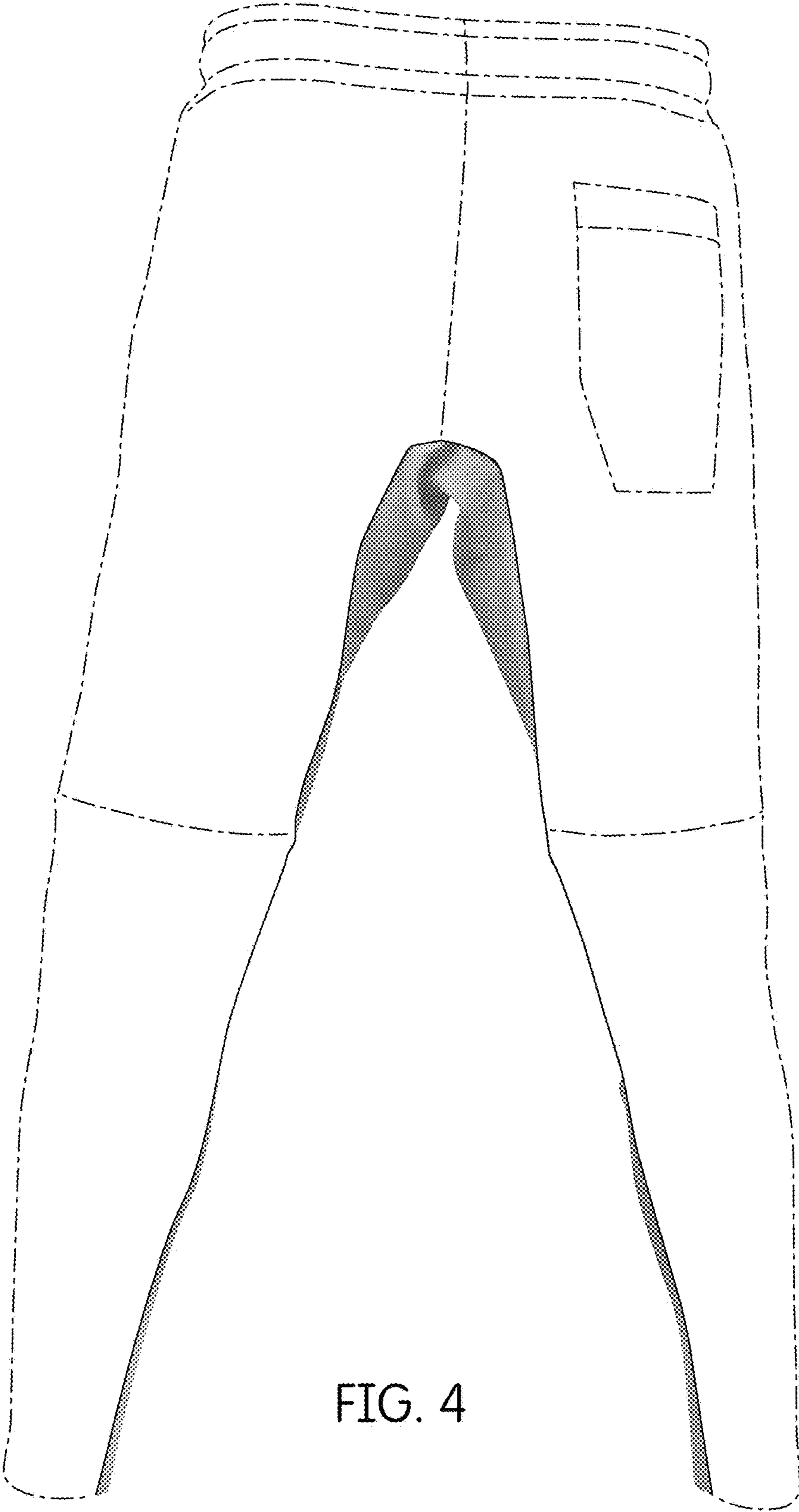

FIG. 4

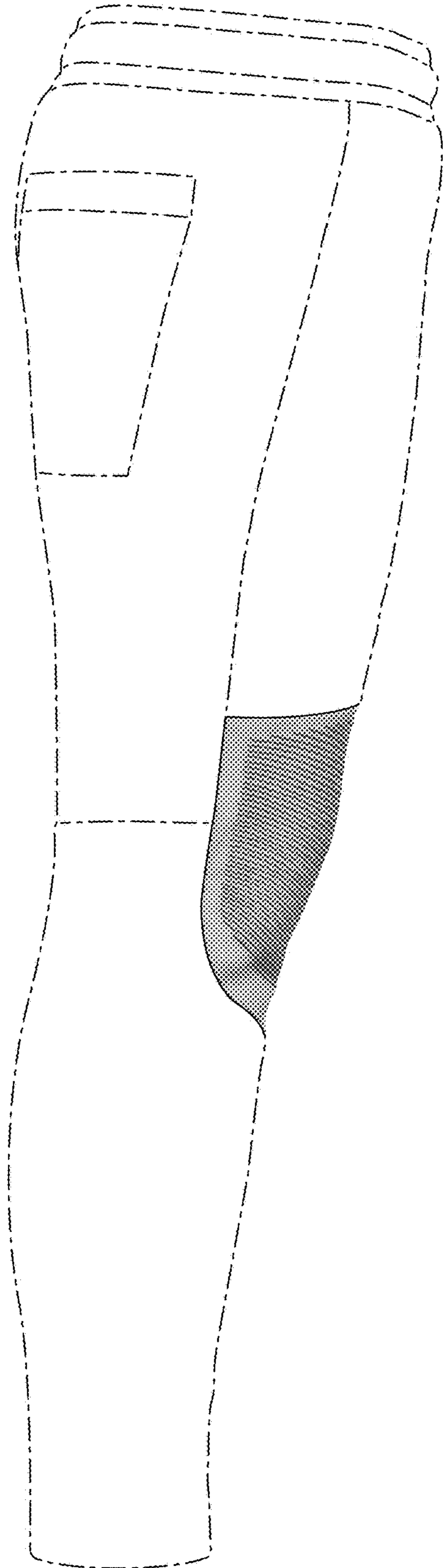

FIG. 5

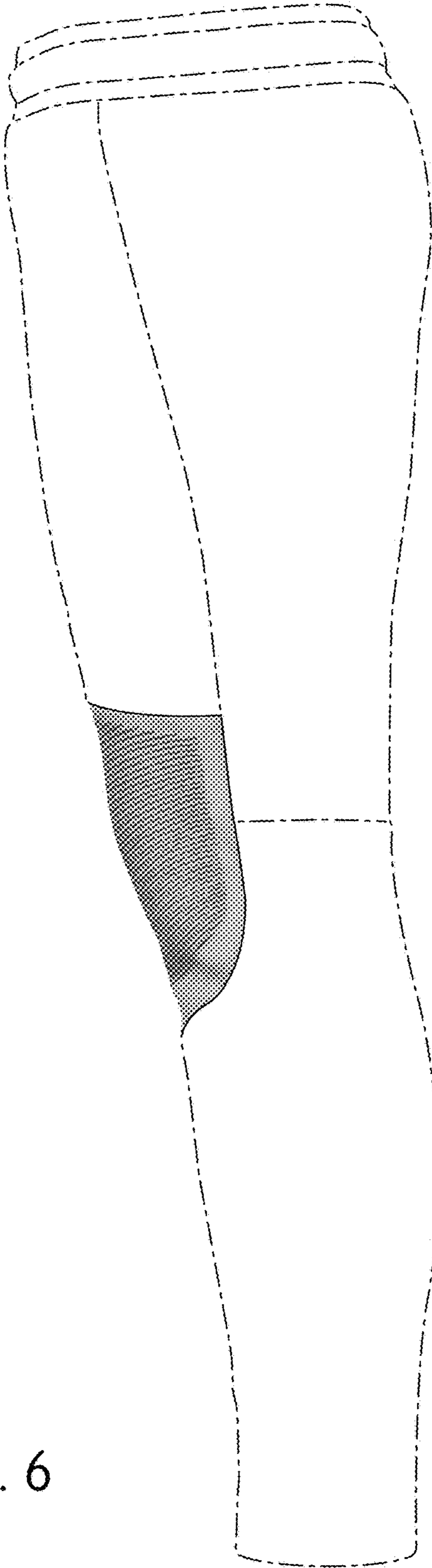

FIG. 6

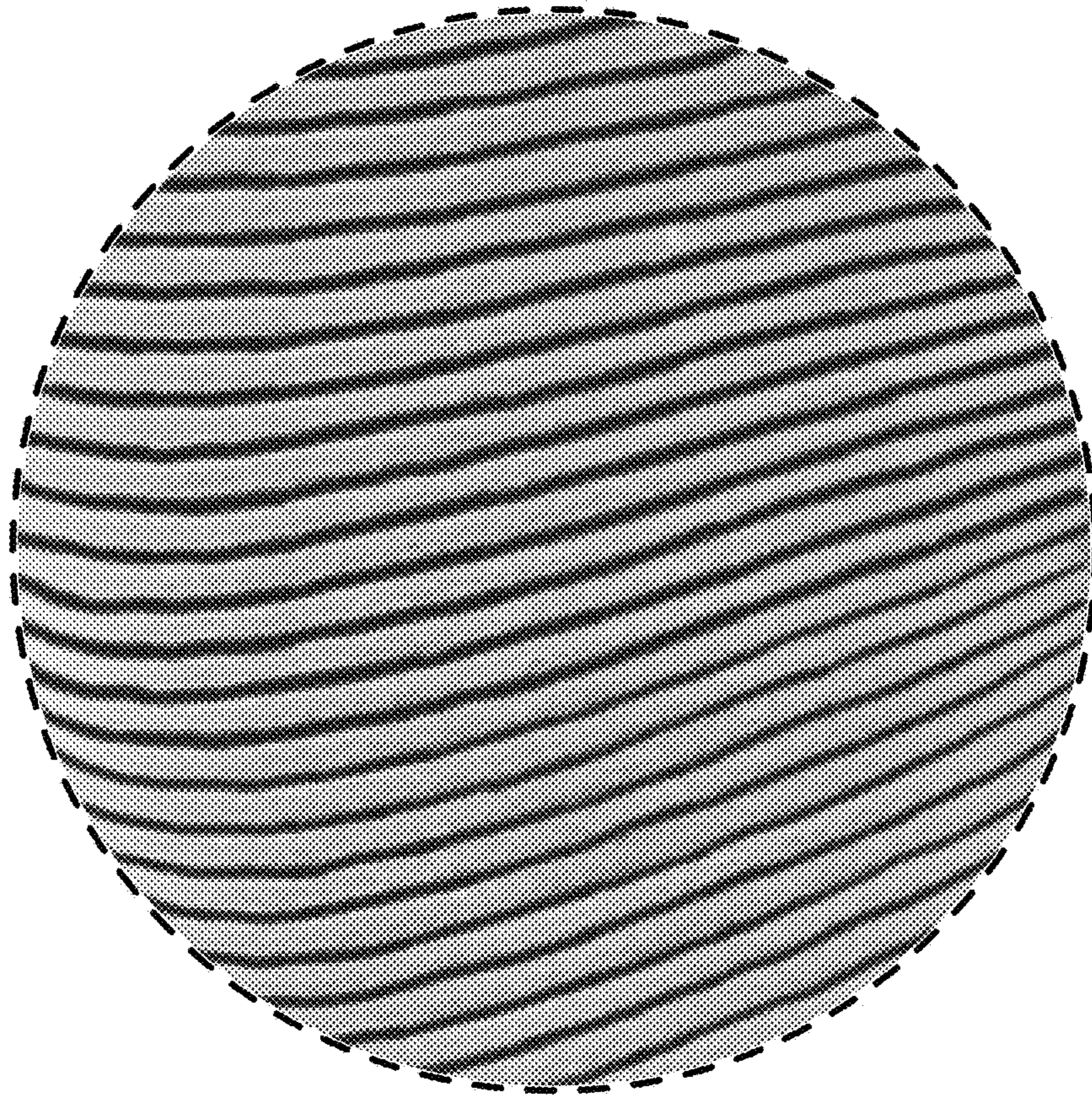

FIG. 7

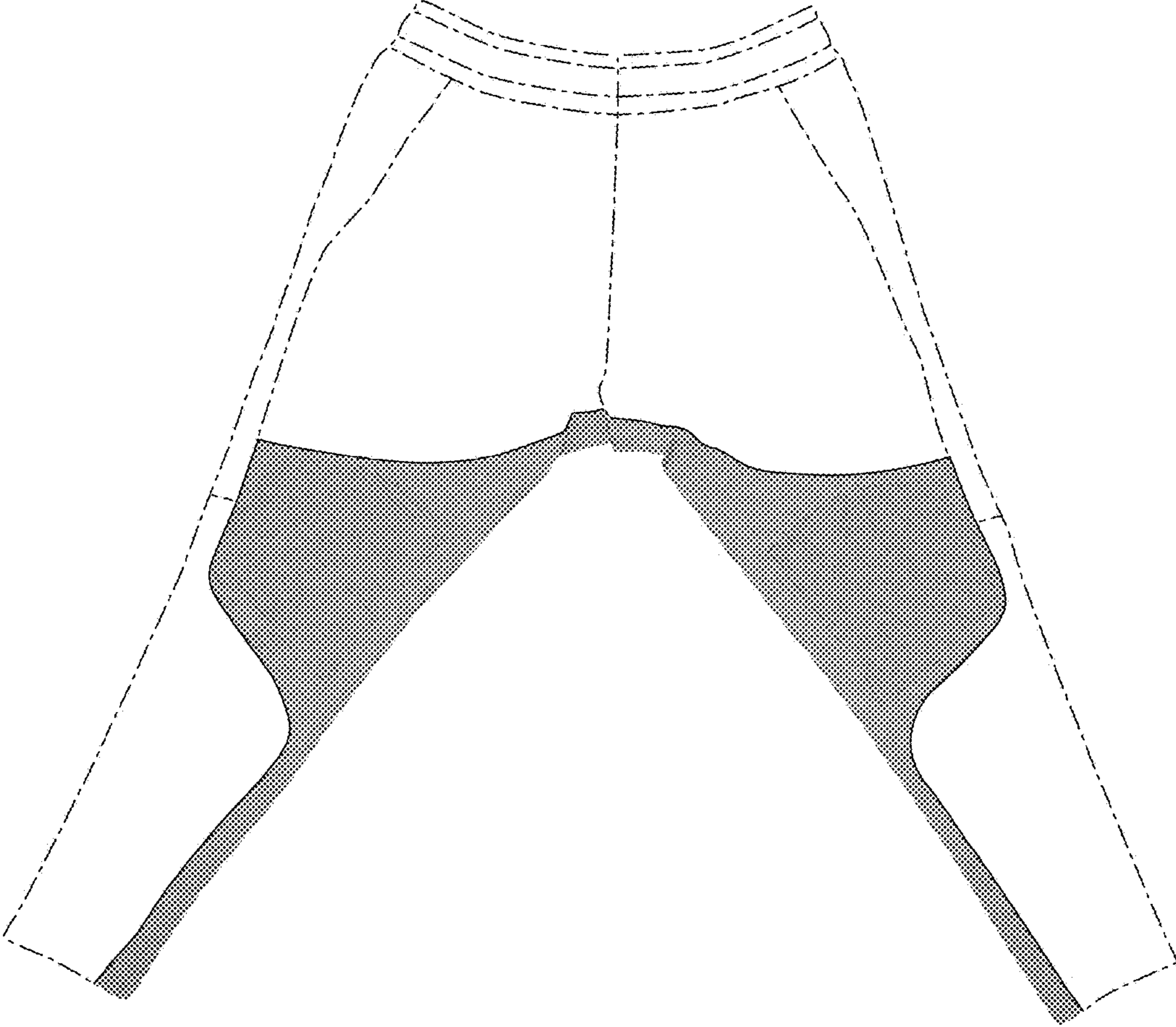

FIG. 8

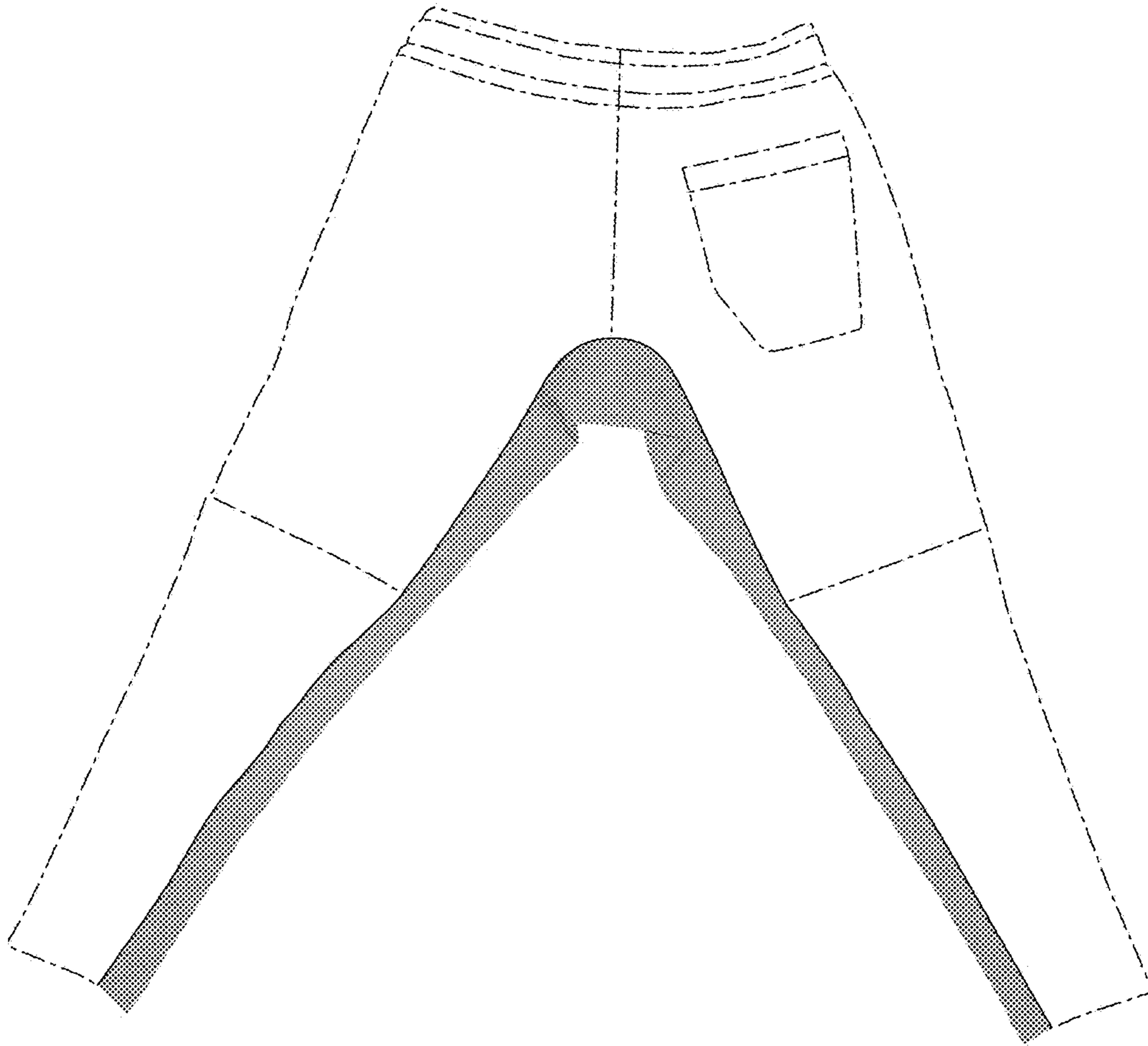

FIG. 9