



US00D838429S

(12) **United States Design Patent** (10) **Patent No.:** **US D838,429 S**
Herbeck et al. (45) **Date of Patent:** **** *Jan. 15, 2019**

(54) **FOLDABLY CONSTRUCTED PALLET**

(71) Applicant: **Green Ox Pallet Technology, LLC**,
Centennial, CO (US)

(72) Inventors: **Joshua Daniel Herbeck**, Centennial,
CO (US); **Gregory D. Van de Mark**,
Centennial, CO (US)

(73) Assignee: **Green Ox Pallet Technology, LLC**,
Centennial, CO (US)

(*) Notice: This patent is subject to a terminal dis-
claimer.

(**) Term: **15 Years**

(21) Appl. No.: **29/588,036**

(22) Filed: **Dec. 16, 2016**

(51) **LOC (11) Cl.** **09-08**

(52) **U.S. Cl.**
USPC **D34/38**

(58) **Field of Classification Search**
USPC D34/38; D9/433; 108/51.11, 51.3, 52.1,
108/53.3, 56.1, 57.1

(Continued)

(56) **References Cited**

U.S. PATENT DOCUMENTS

4,085,847 A * 4/1978 Jacalone B65D 19/20
108/51.3
5,350,066 A * 9/1994 Mendoza B65D 19/20
108/51.3

(Continued)

Primary Examiner — Cynthia Ramirez

(74) *Attorney, Agent, or Firm* — Dorsey & Whitney LLP

(57) **CLAIM**

We claim the ornamental design for a foldably constructed
pallet, as shown and described.

DESCRIPTION

FIG. 1 is a top front isometric view of a top blank of a
foldably constructed pallet in an unfolded configuration.

FIG. 2 is a top plan view of the top blank of FIG. 1.

FIG. 3 is a bottom plan view of the top blank of FIG. 1.

FIG. 4 is a front elevation view of the top blank of FIG. 1.

FIG. 5 is a rear elevation view of the top blank of FIG. 1.

FIG. 6 is a left side elevation view of the top blank of FIG.
1.

FIG. 7 is a right side elevation view of the top blank of FIG.
1.

FIG. 8 is a top front isometric view of a bottom blank of a
foldably constructed pallet in an unfolded configuration.

FIG. 9 is a top plan view of the bottom blank of FIG. 8.

FIG. 10 is a bottom plan view of the bottom blank of FIG.
8.

FIG. 11 is a front elevation view of the bottom blank of FIG.
8.

FIG. 12 is a rear elevation view of the bottom blank of FIG.
8.

FIG. 13 is a right side elevation view of the bottom blank of
FIG. 8.

FIG. 14 is a left side elevation view of the bottom blank of
FIG. 8.

FIG. 15 is a top front isometric view of a foldably con-
structed pallet constructed by folding the top blank of FIG.
1 and the bottom blank of FIG. 8 along the fold lines shown
by the dotted lines and connecting the top and the bottom
blank together.

FIG. 16 is a top plan view of the foldably constructed pallet
of FIG. 15.

FIG. 17 is a bottom plan view of the foldably constructed
pallet of FIG. 15.

FIG. 18 is a front elevation view of the foldably constructed
pallet of FIG. 15.

FIG. 19 is a rear elevation view of the foldably constructed
pallet of FIG. 15.

FIG. 20 is a right side elevation view of the foldably
constructed pallet of FIG. 15.

FIG. 21 is a left side elevation view of the foldably con-
structed pallet of FIG. 15; and,

FIG. 22 is an exploded view of the foldably constructed
pallet of FIG. 15.

The dotted lines shown in the figures are included for the
purpose of illustrating fold lines. The dashed lines define the
bounds of the claimed design and form no part thereof. The

(Continued)

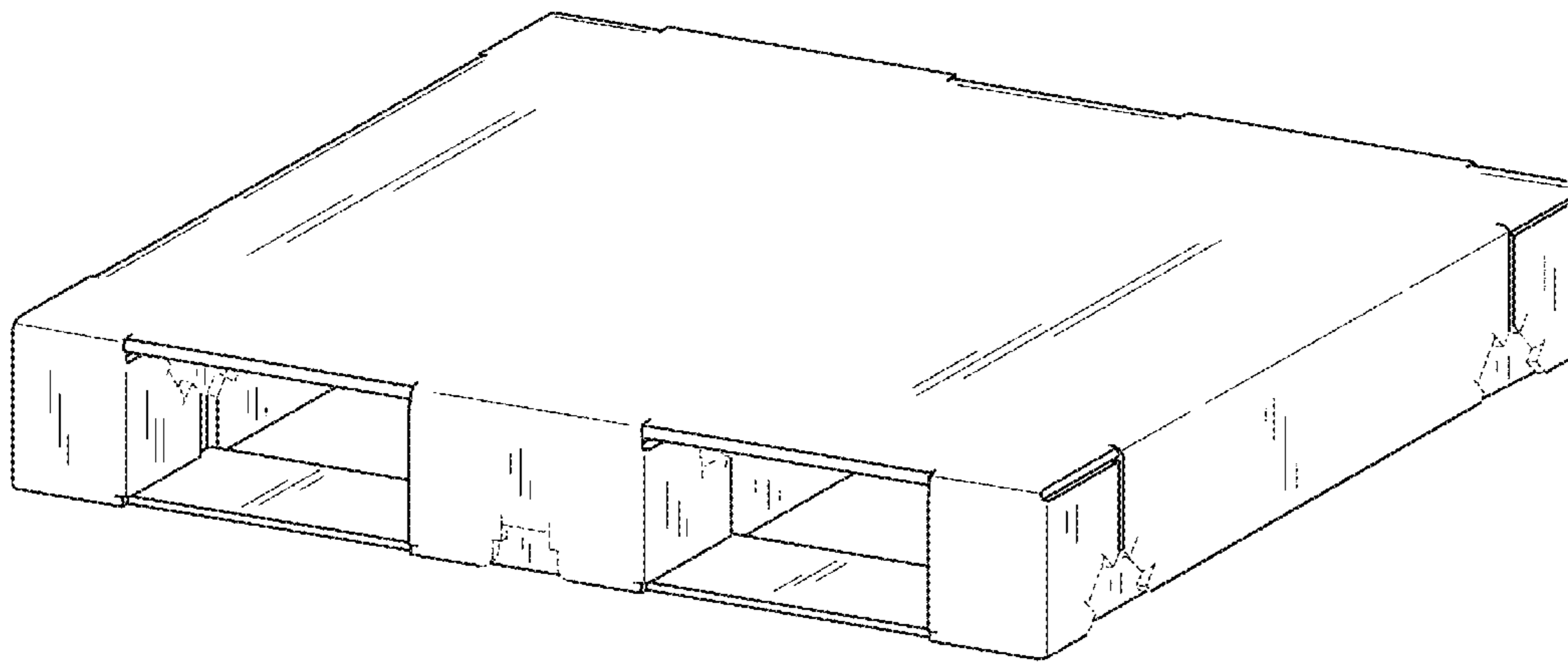

top blank and the bottom blank of the foldably constructed pallet are shown separately in FIGS. 1-14 for convenience of illustration.

1 Claim, 16 Drawing Sheets

(58) **Field of Classification Search**

CPC B65D 19/38; B65D 2519/00273; B65D
2519/00288; B65D 2519/00373; B65D
2519/00796; B65D 2519/00815

See application file for complete search history.

(56) **References Cited**

U.S. PATENT DOCUMENTS

7,426,890 B2 * 9/2008 Olvey B65D 19/0036
108/51.3
8,365,677 B2 * 2/2013 Olvey B65D 19/0012
108/51.3
D747,193 S * 1/2016 Melistas D9/433
D767,849 S * 9/2016 Van de Mark D34/38
D767,850 S * 9/2016 Van de Mark D34/38
D775,524 S * 1/2017 Herbeck D9/433
D776,397 S * 1/2017 Herbeck D34/38
D776,398 S * 1/2017 Herbeck D34/38
D800,988 S * 10/2017 Van de Mark D34/38
2015/0239609 A1 * 8/2015 Olvey B65D 19/0012
108/51.3
2017/0137170 A1 * 5/2017 Olvey B65D 19/0012

* cited by examiner

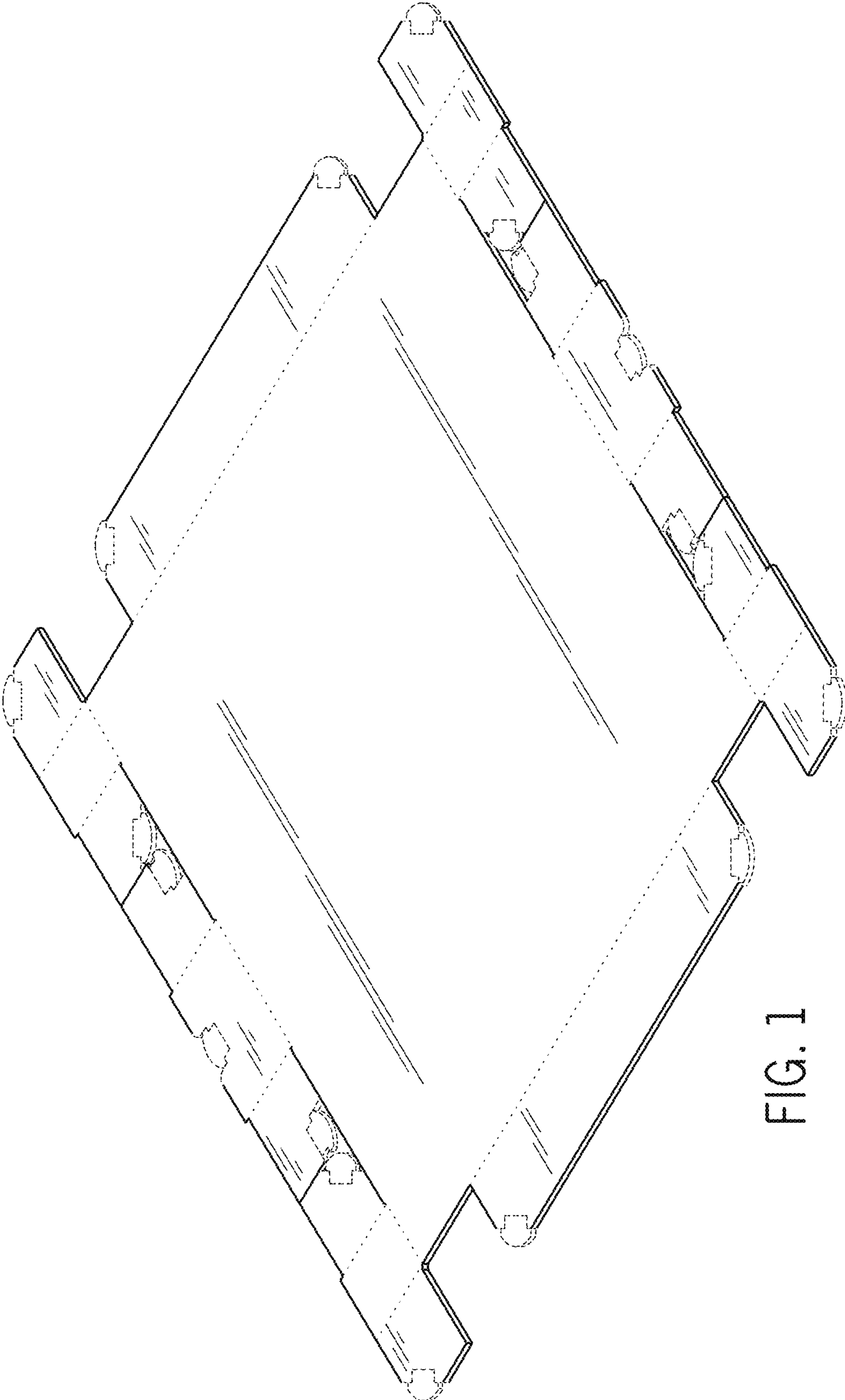

FIG. 1

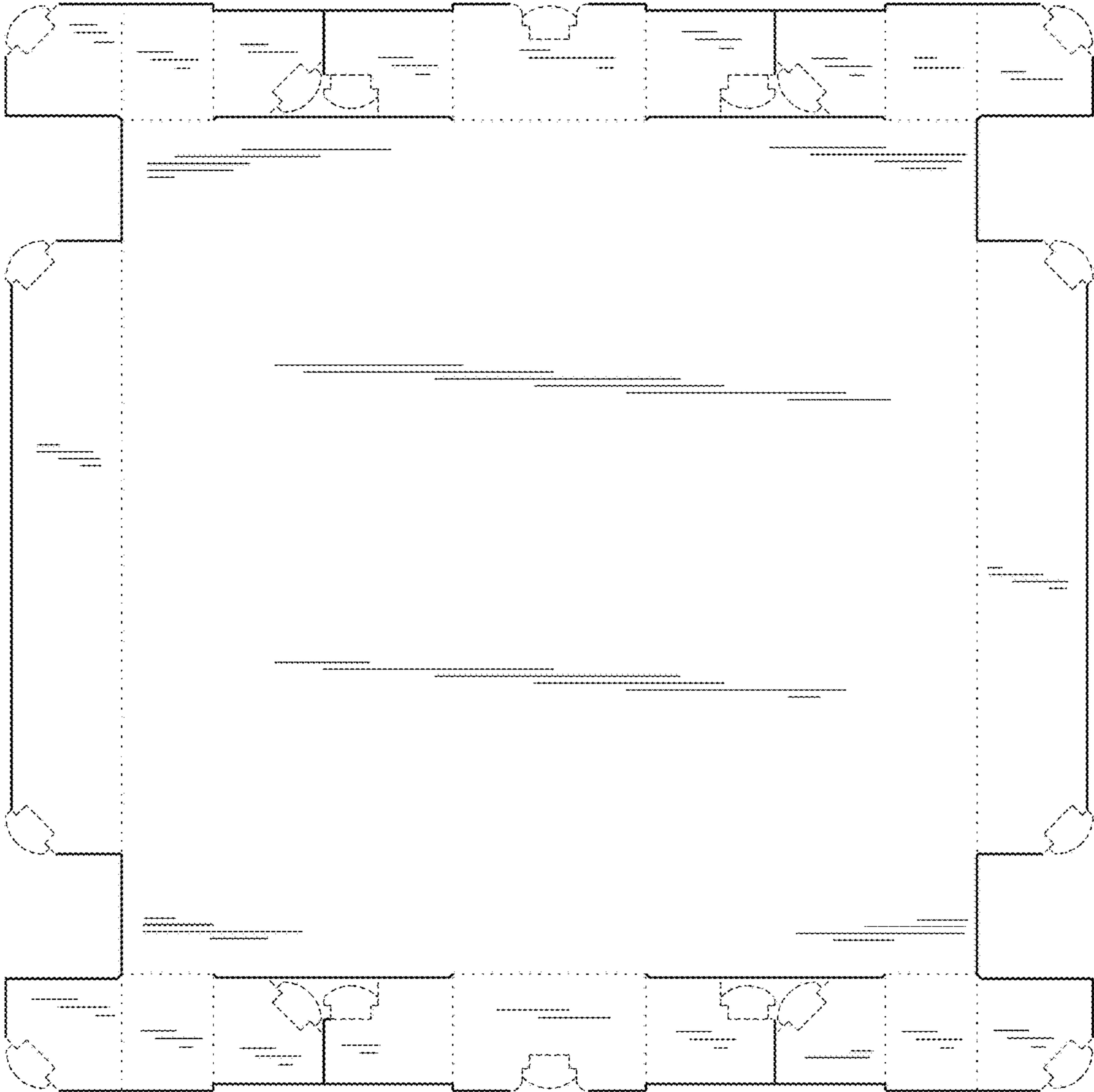

FIG. 2

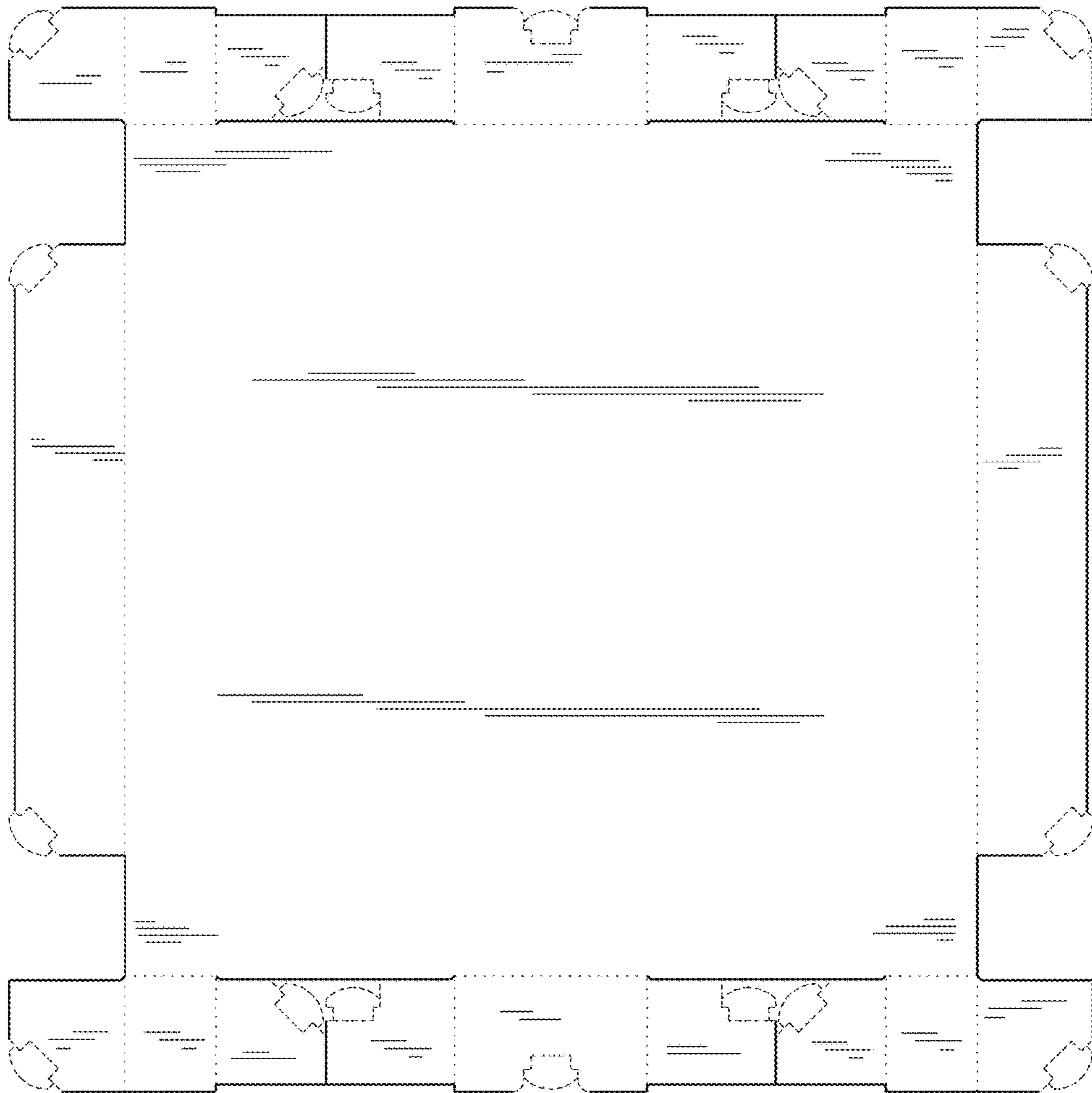

FIG. 3

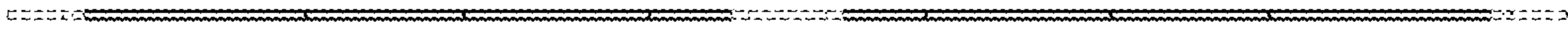

FIG. 4

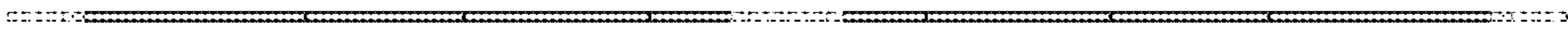

FIG. 5



FIG. 6

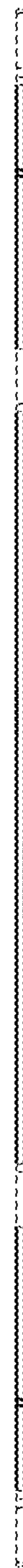

FIG. 7

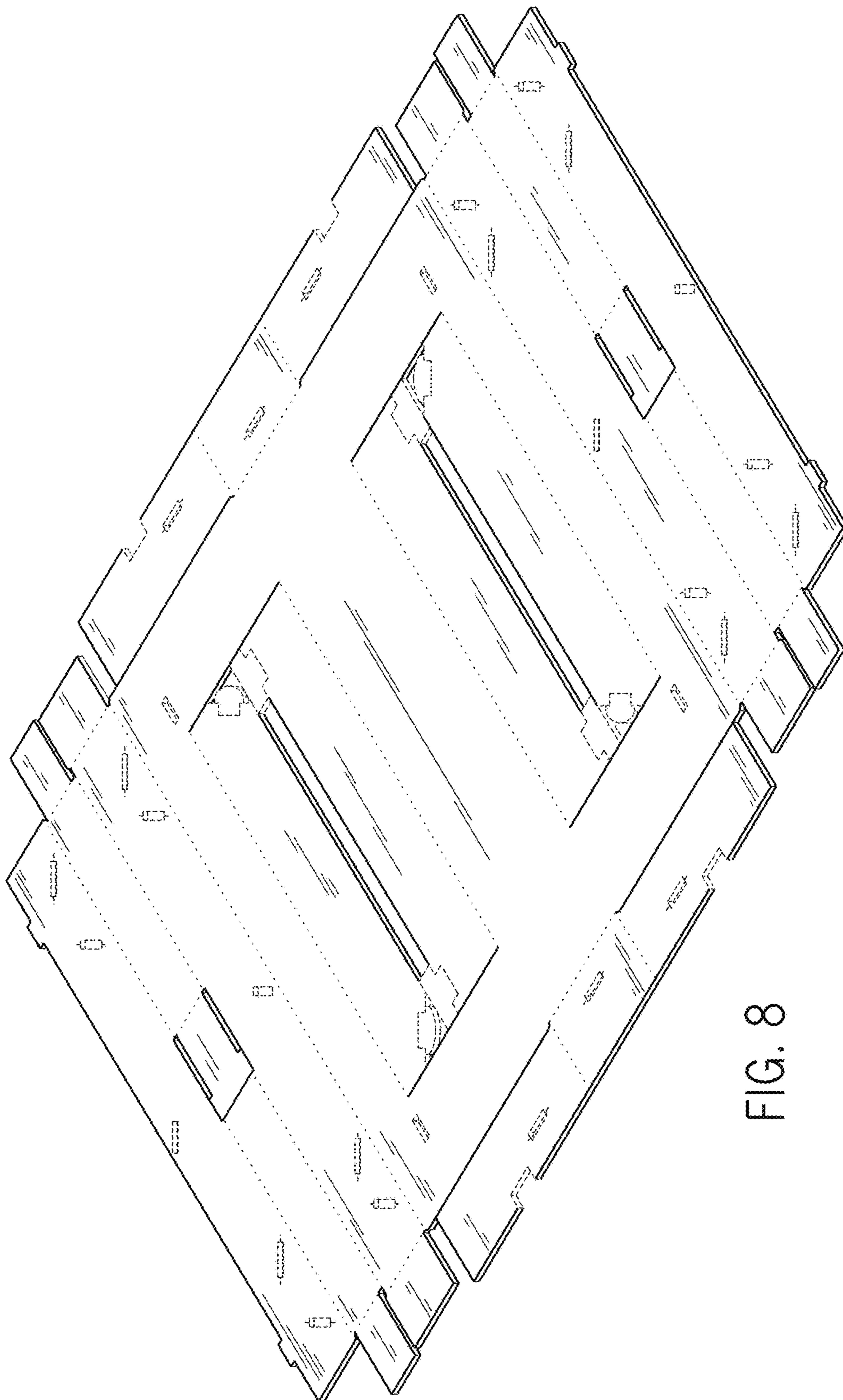

FIG. 8

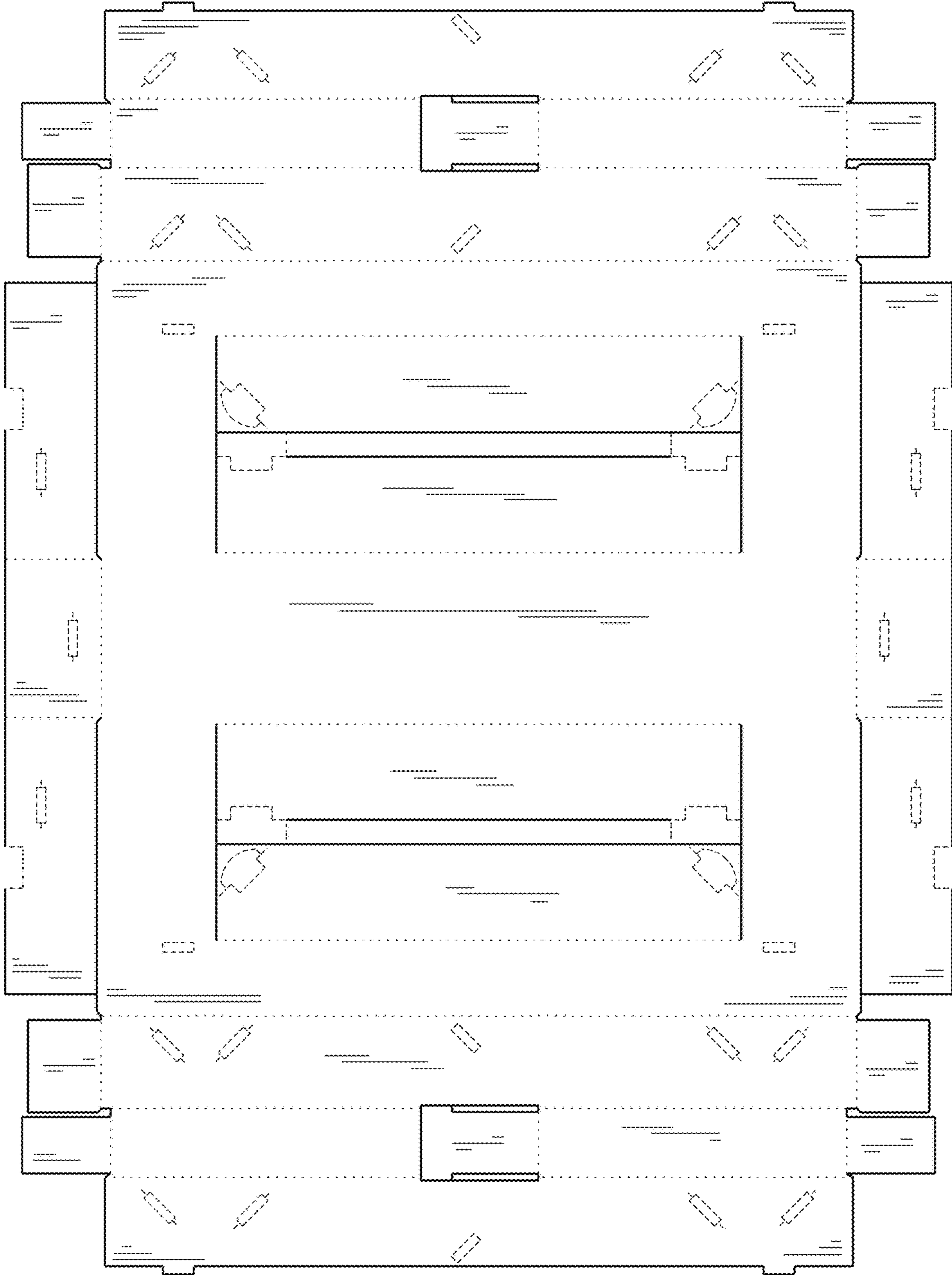

FIG. 9

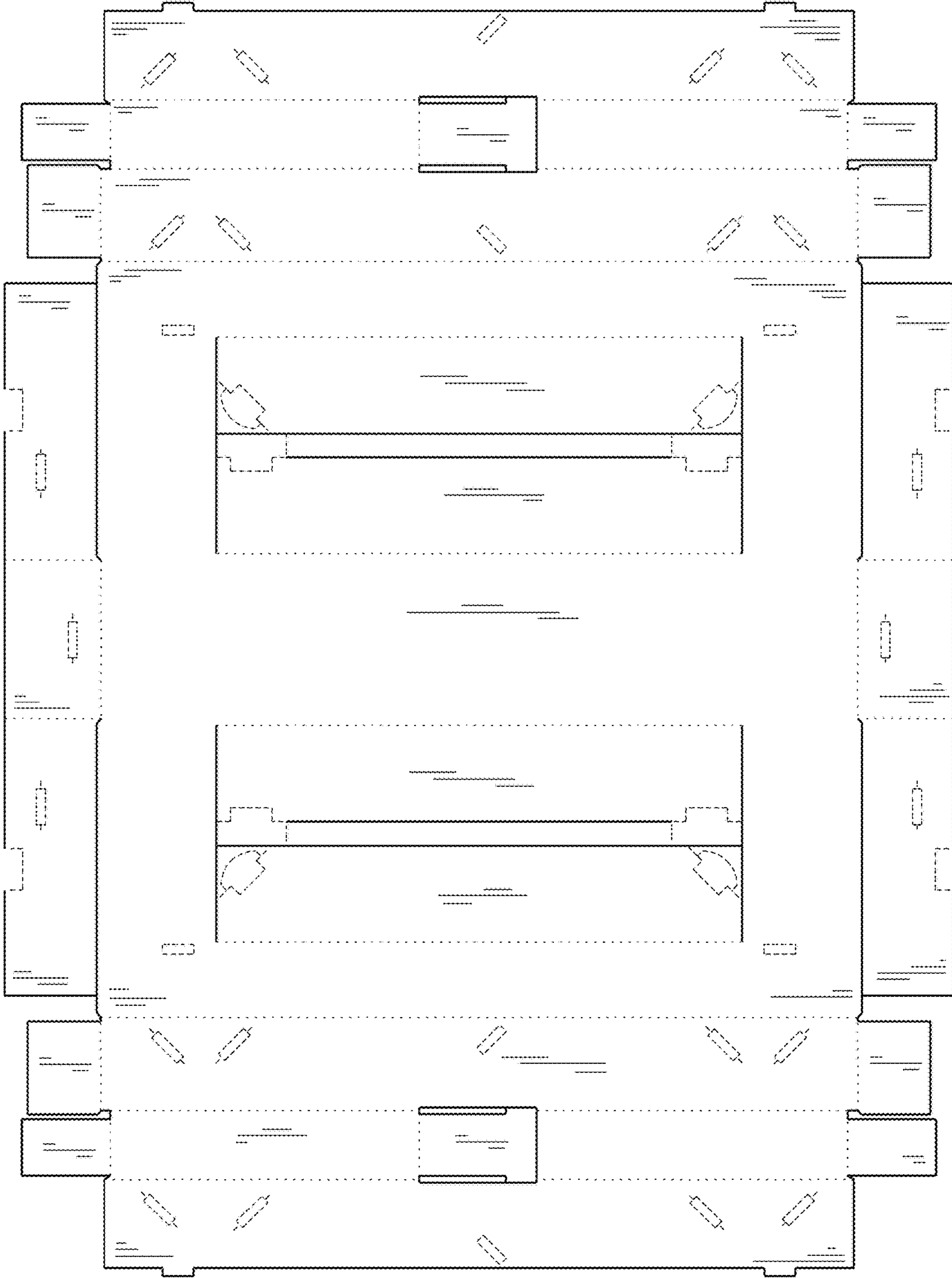

FIG. 10



FIG. 11

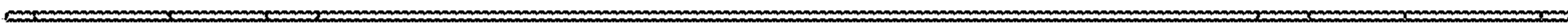

FIG. 12



FIG. 13



FIG. 14

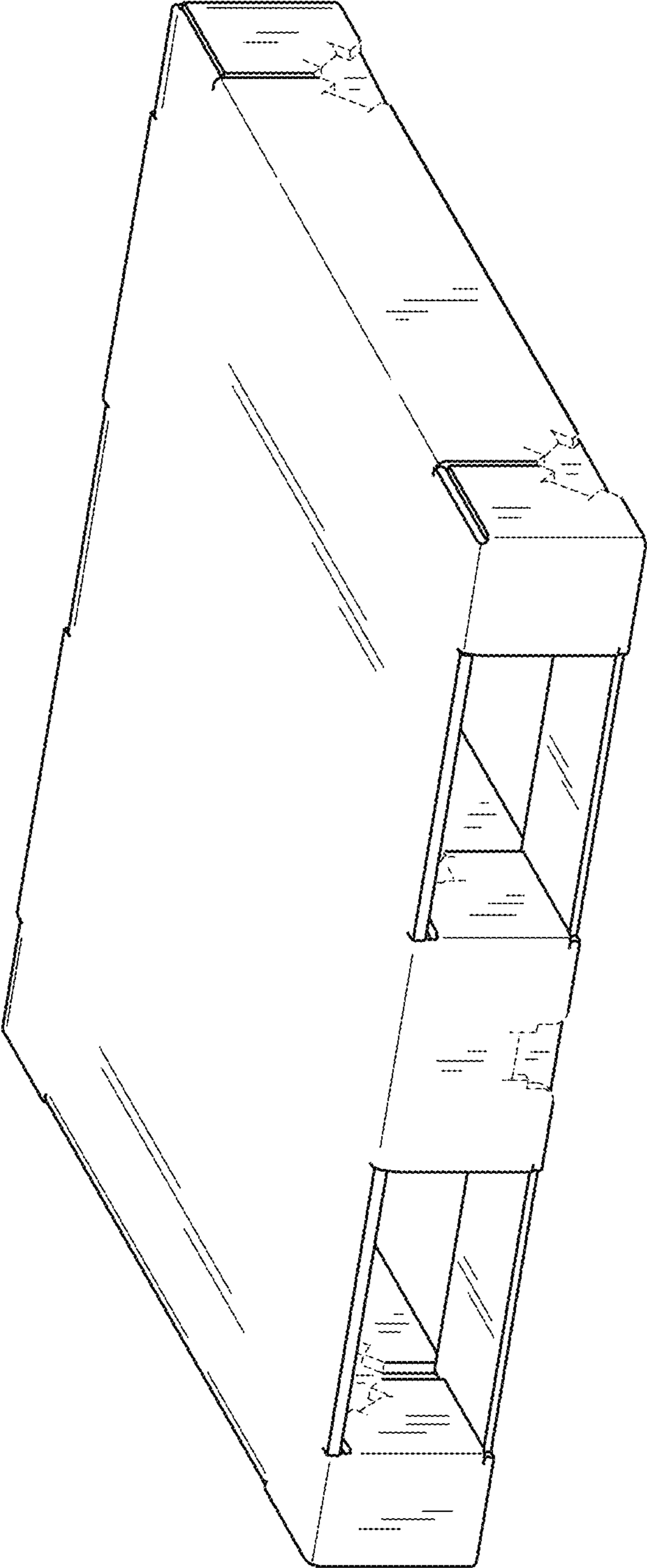

FIG. 15

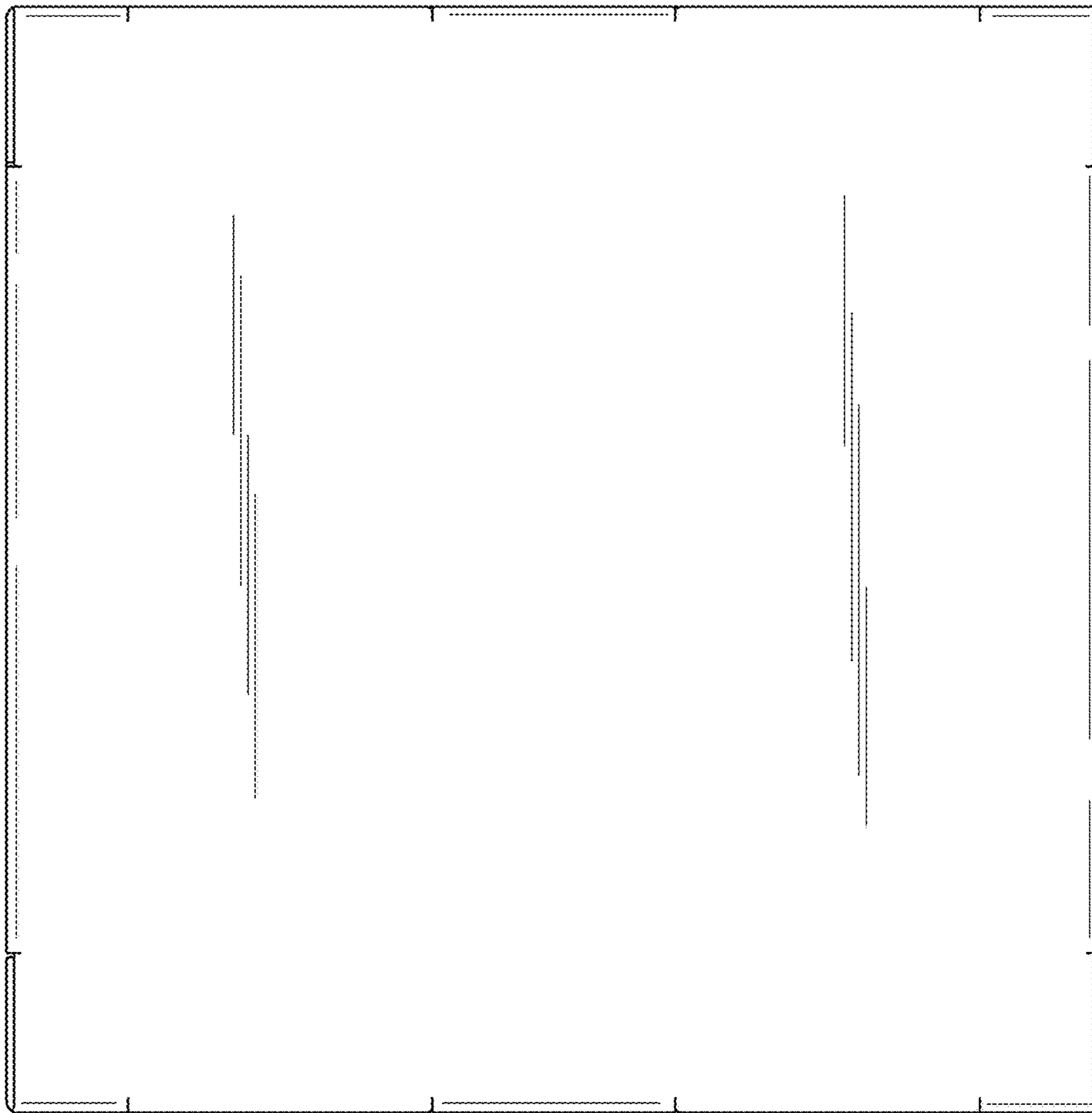

FIG. 16

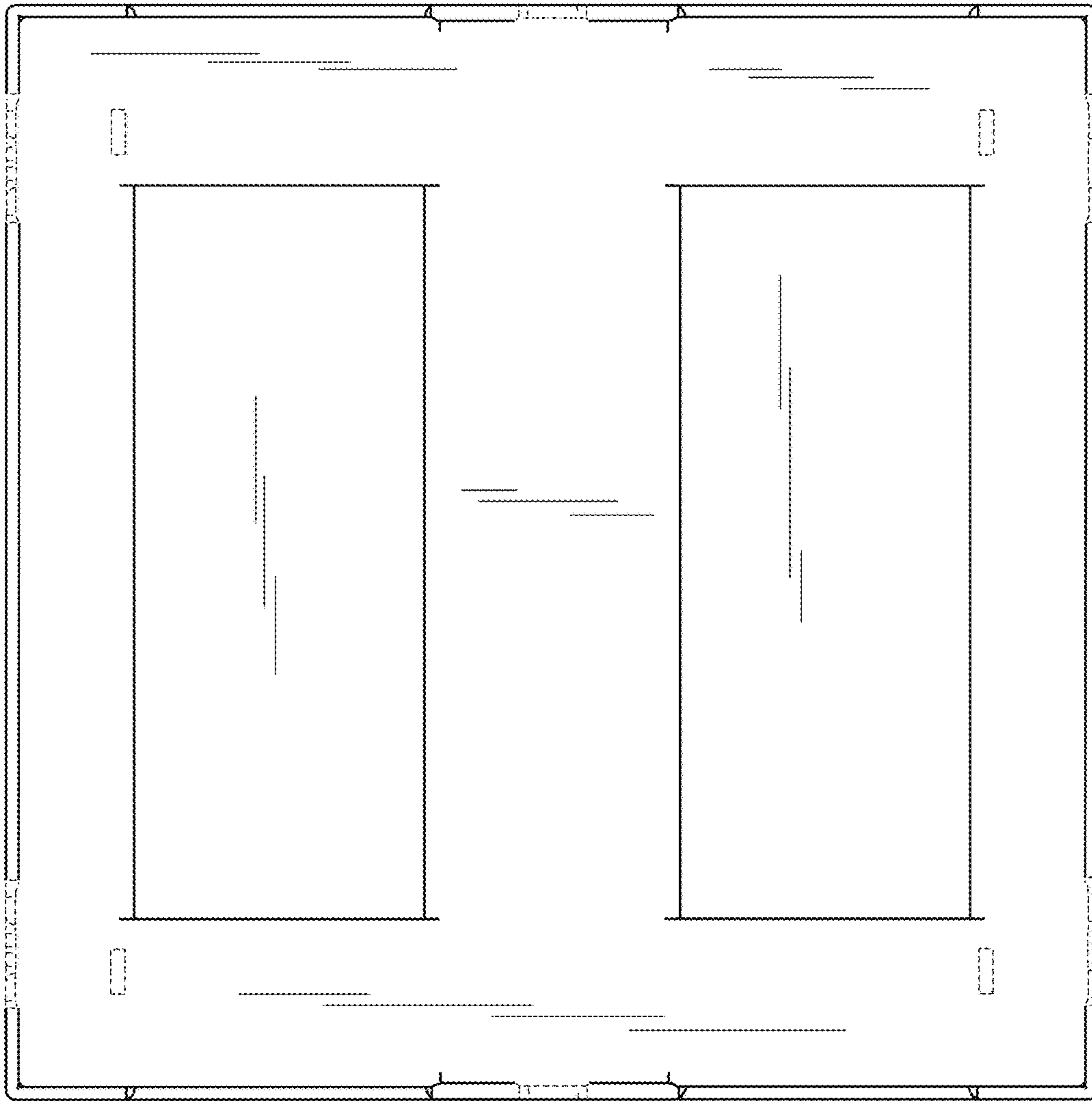

FIG. 17

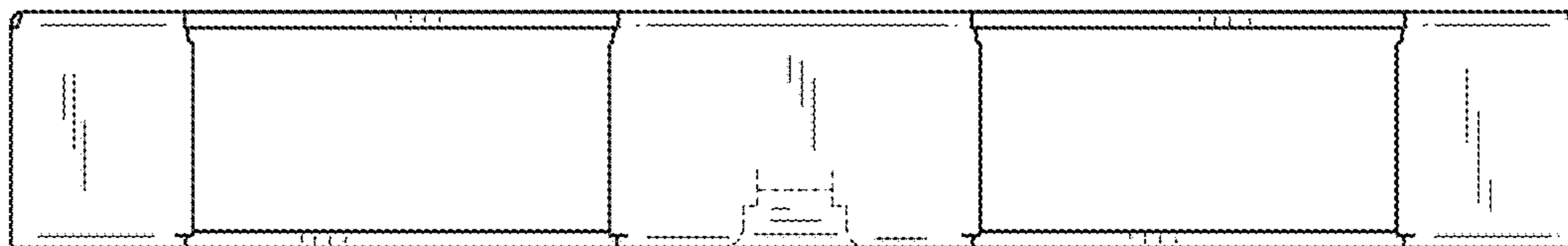

FIG. 18



FIG. 19

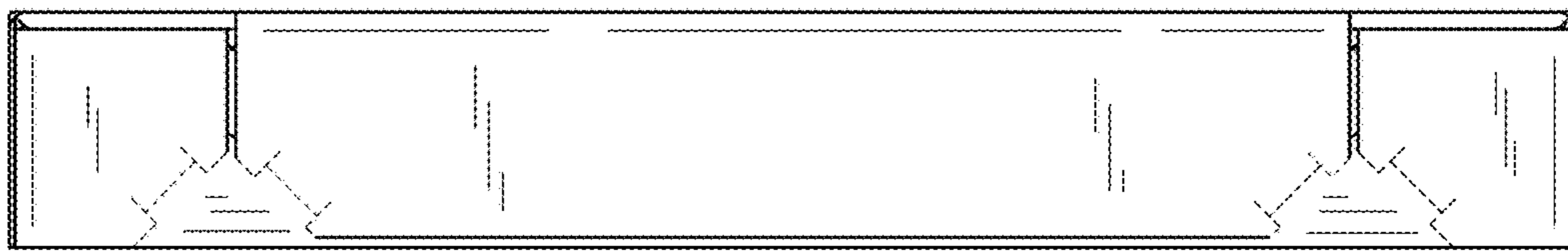

FIG. 20

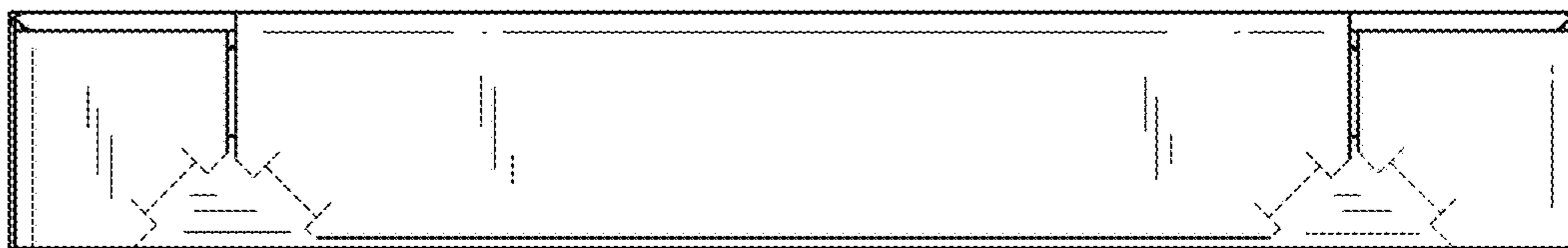

FIG. 21

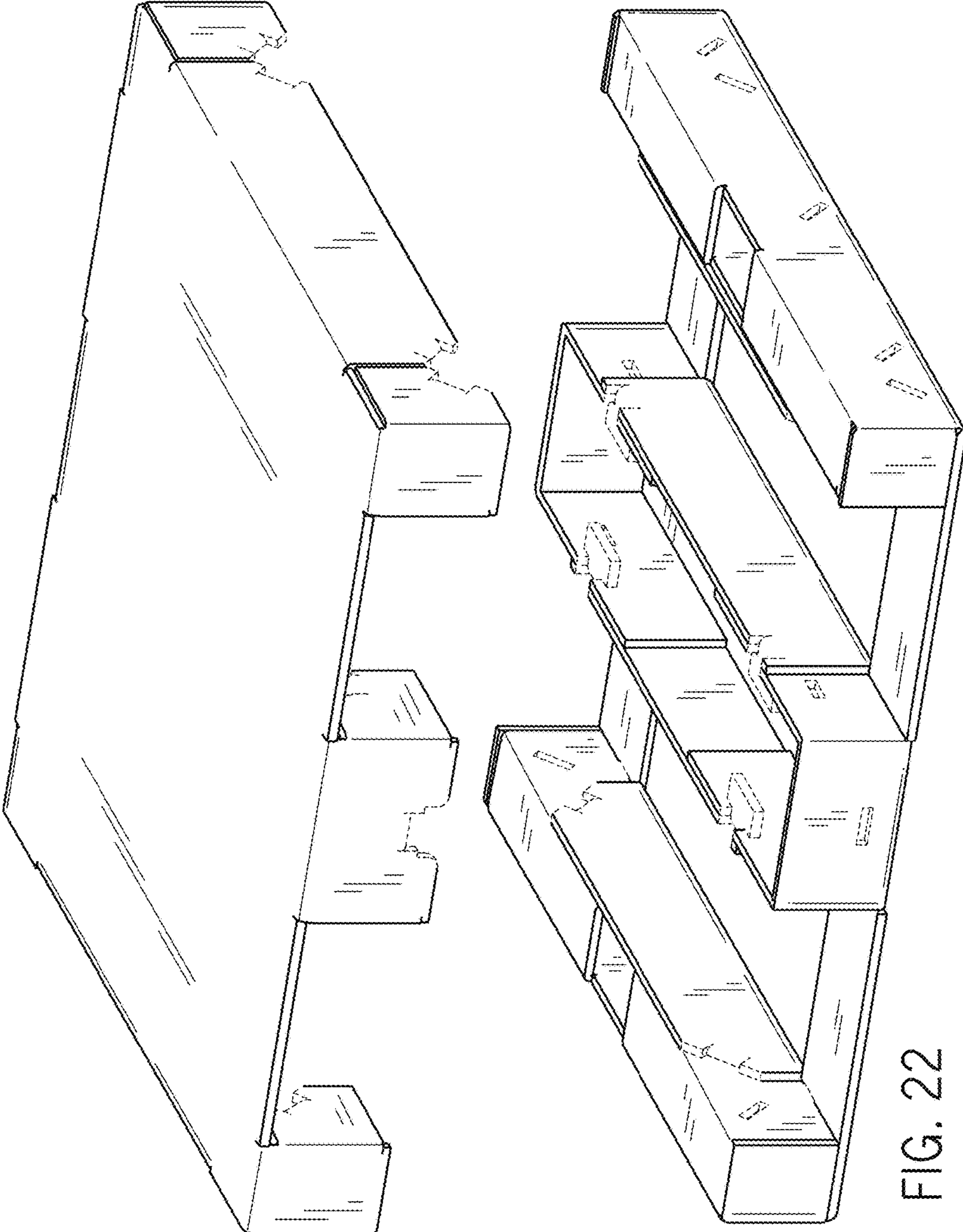

FIG. 22