



US00D838339S

(12) **United States Design Patent**
Rexach et al.

(10) **Patent No.:** **US D838,339 S**
(45) **Date of Patent:** **** Jan. 15, 2019**

(54) **SHOWERHEAD WITH NON-UNIFORM
ARRANGEMENT OF SPRAY NOZZLES OF
VARYING SIZES**

D767,717 S * 9/2016 Flowers D23/213
D790,039 S * 6/2017 Hawrylchak D23/213
D793,526 S * 8/2017 Behdjat D23/213

* cited by examiner

(71) Applicant: **Kohler Co.**, Kohler, WI (US)

Primary Examiner — Robin V Webster

(72) Inventors: **Rafael A. Rexach**, Sheboygan, WI (US); **Stephanie Szemetylo**, Sheboygan, WI (US)

(74) *Attorney, Agent, or Firm* — Foley & Lardner LLP

(73) Assignee: **KOHLER CO.**, Kohler, WI (US)

(57) **CLAIM**

(**) Term: **15 Years**

We claim the ornamental design for a showerhead with non-uniform arrangement of spray nozzles of varying sizes, as shown and described.

(21) Appl. No.: **29/637,946**

DESCRIPTION

(22) Filed: **Feb. 23, 2018**

Related U.S. Application Data

(62) Division of application No. 29/587,935, filed on Dec. 16, 2016, now Pat. No. Des. 823,985.

FIG. 1 is a front, perspective view of a showerhead with a non-uniform arrangement of spray nozzles having varying sizes according to an exemplary embodiment; FIG. 2 is a front view of the embodiment of FIG. 1; FIG. 3 is a perspective detail view taken along section 3 in FIG. 1; FIG. 4 is a front detail view taken along section 4 in FIG. 2; FIG. 5 is a top view of the embodiment of FIG. 1; FIG. 6 is a bottom view of the embodiment of FIG. 1; FIG. 7 is a left side view of the embodiment of FIG. 1; FIG. 8 is a right side view of the embodiment of FIG. 1; and, FIG. 9 is a rear view of the embodiment of FIG. 1.

(51) **LOC (11) Cl.** **23-01**

(52) **U.S. Cl.**
USPC **D23/213**

(58) **Field of Classification Search**
USPC D23/213, 223, 229, 230; D24/200, 215
CPC E03C 1/06; B05B 1/00; B05B 5/00; B05B 1/005; B05B 13/005

See application file for complete search history.

The ornamental design which is claimed is shown in solid lines in the drawings: The broken lines in the drawings are for illustrative purposes only and form no part of the claimed design. Broken lines formed of unequal length dashes (i.e., dash-dot) define bounds of the claimed design.

(56) **References Cited**

U.S. PATENT DOCUMENTS

D639,384 S * 6/2011 Flowers D23/213
D719,240 S * 12/2014 Hanna D23/229
D750,201 S * 2/2016 Schoenherr D23/213
D757,895 S * 5/2016 Schoenherr D23/213
D760,347 S * 6/2016 Hanna D23/213

As utilized herein, a “non-uniform arrangement of spray nozzles having varying sizes” means a varying or irregular (i.e., non-repeating) distribution and location on the spray-head of spray nozzles having different sizes.

1 Claim, 7 Drawing Sheets

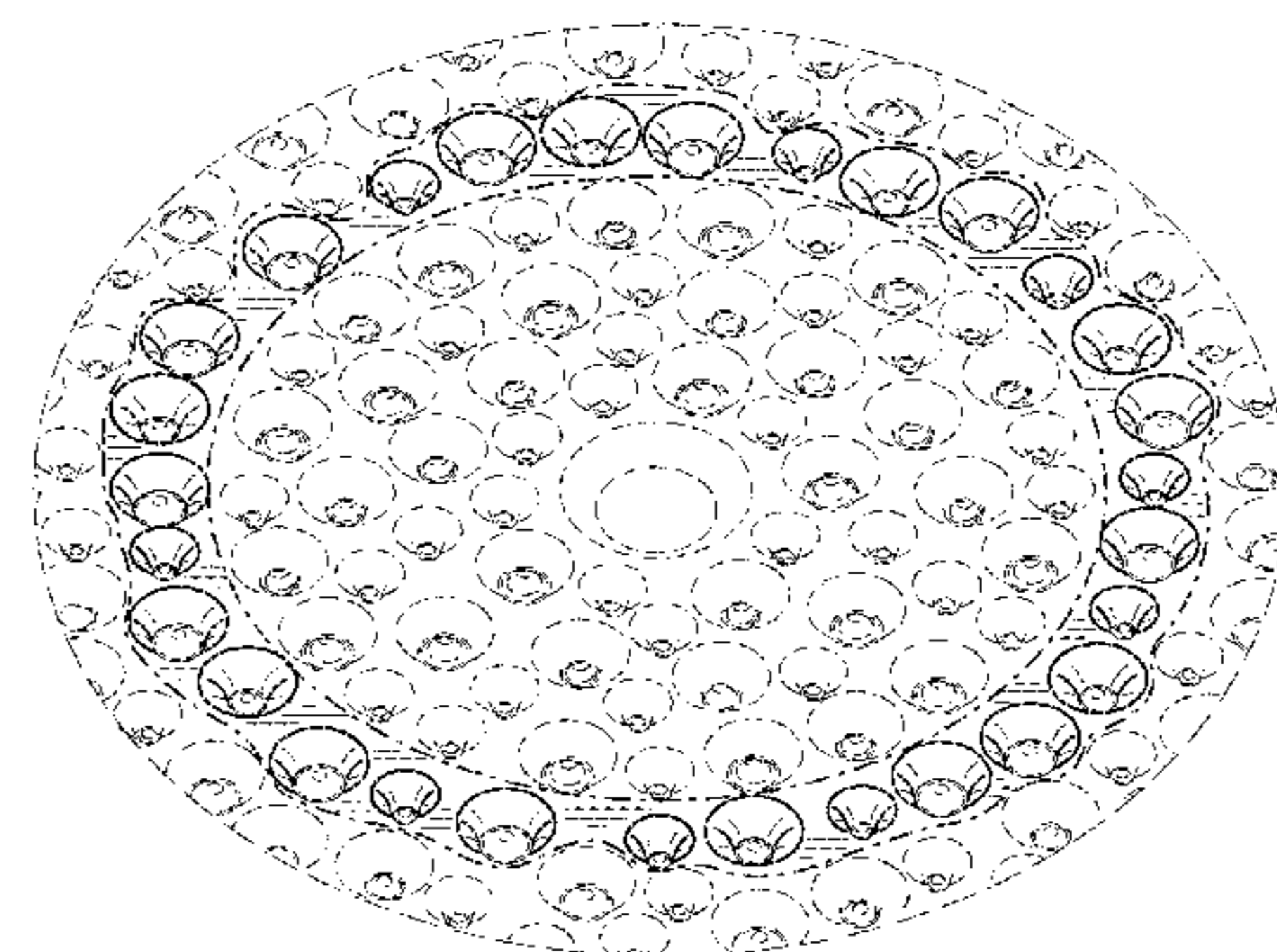
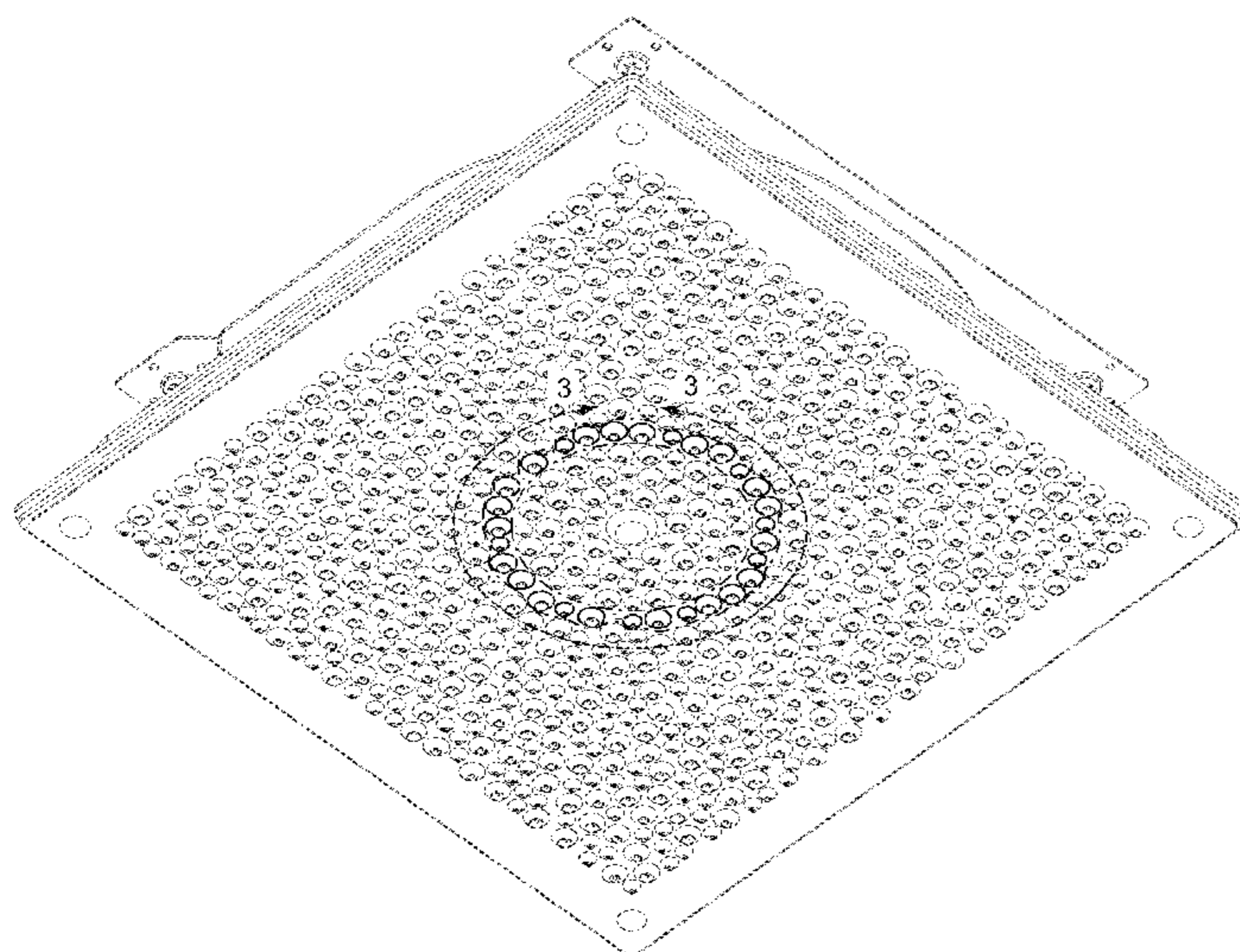

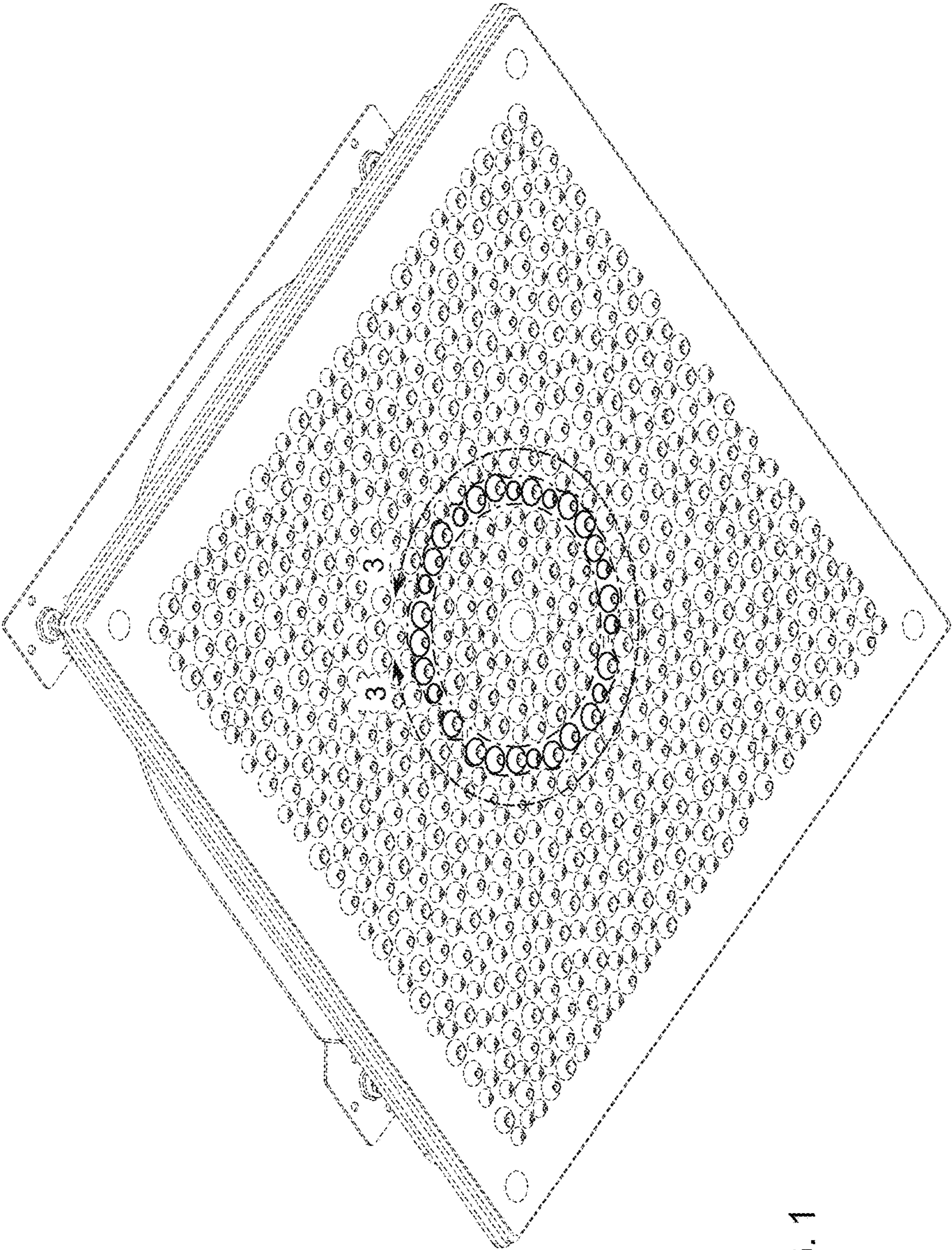

FIG. 1

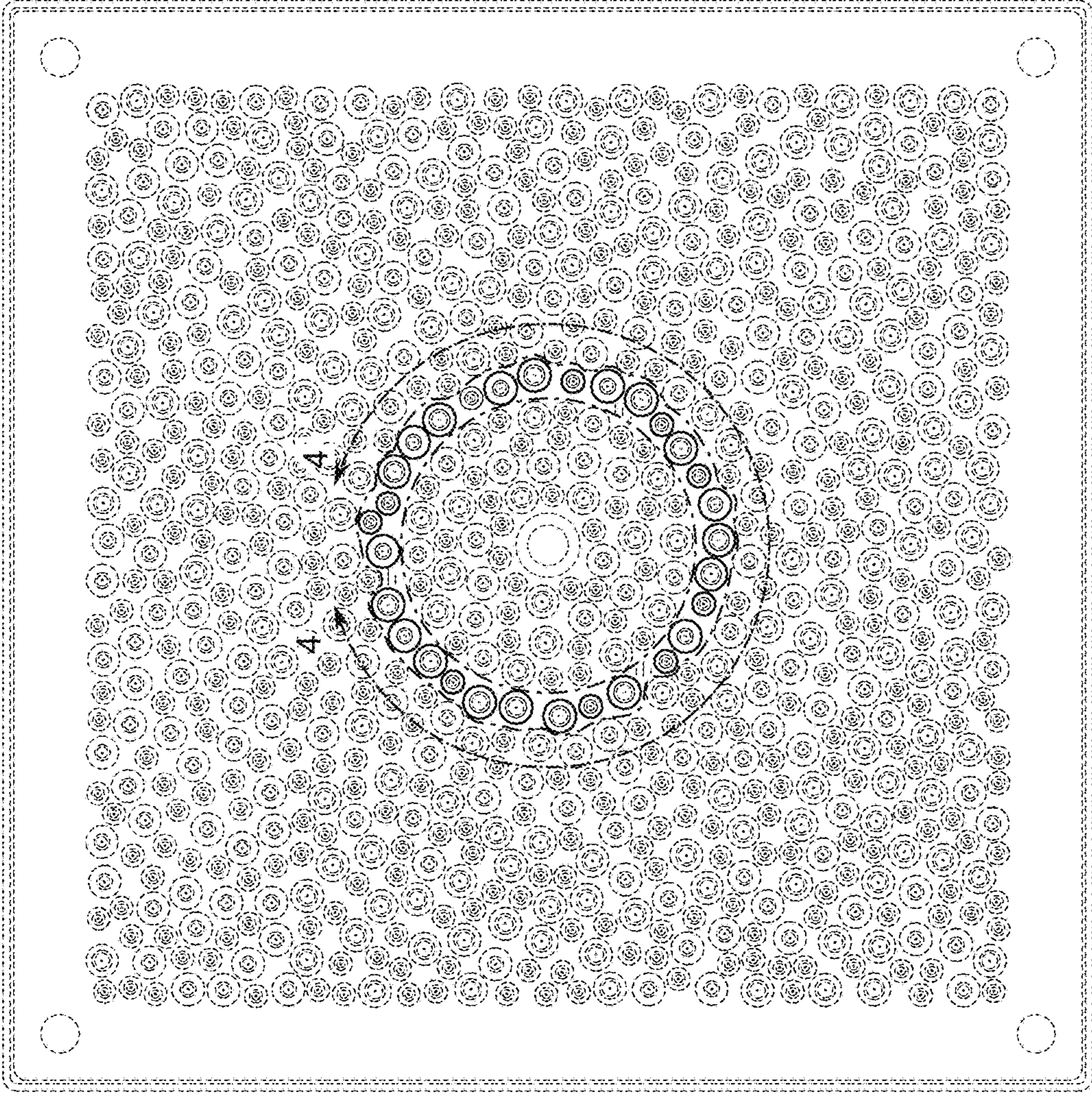

FIG. 2

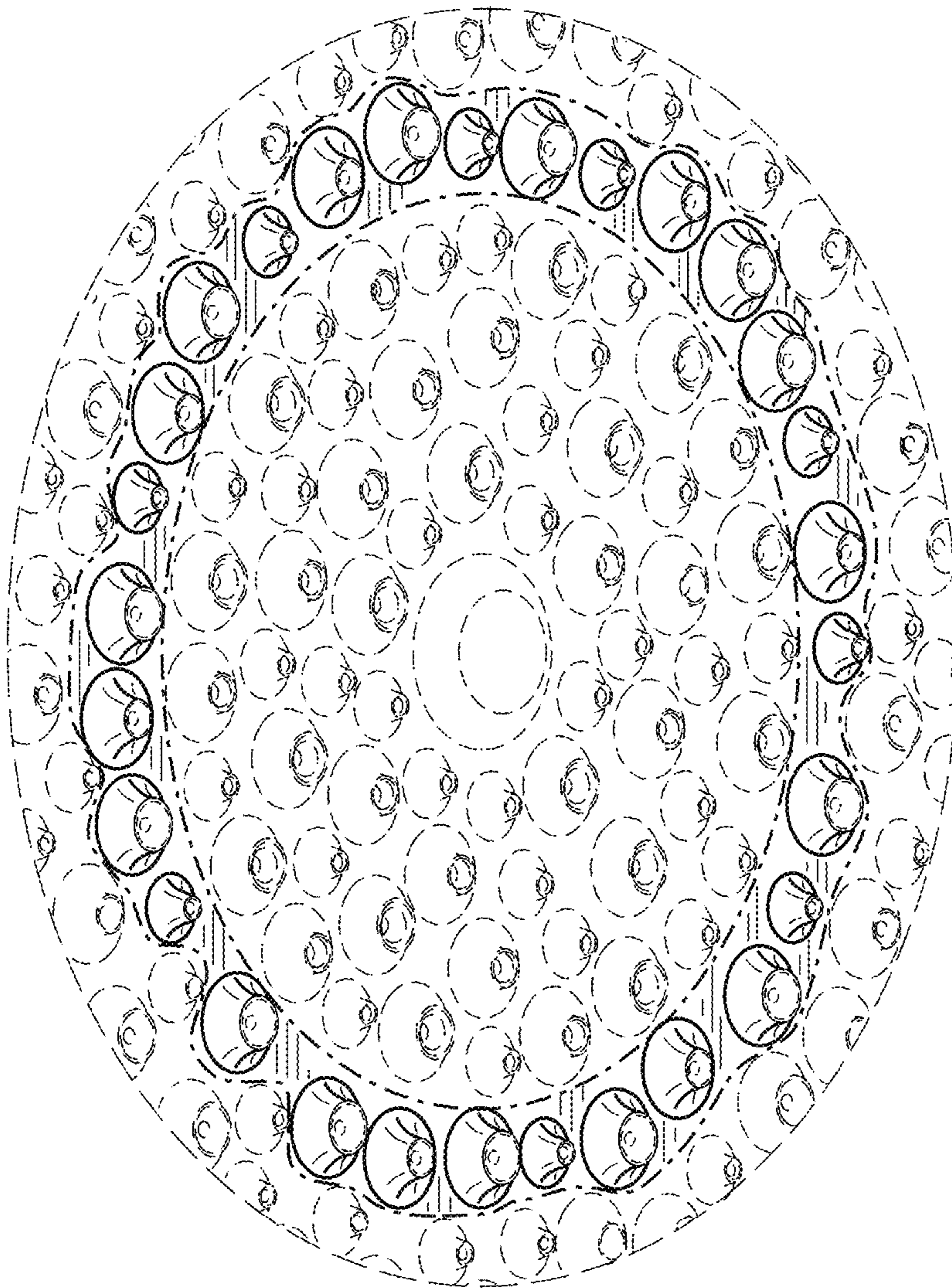

FIG. 3

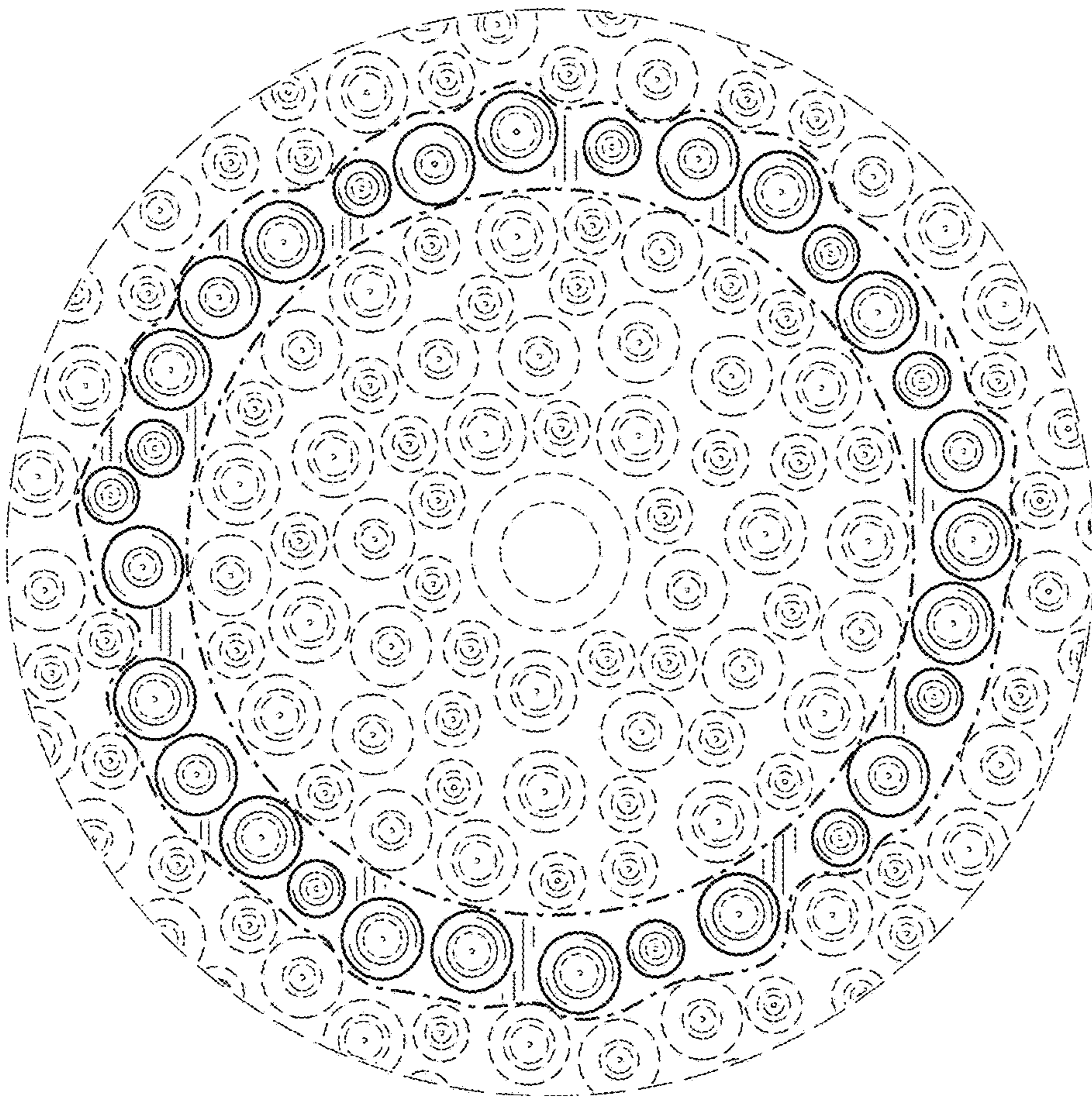

FIG. 4

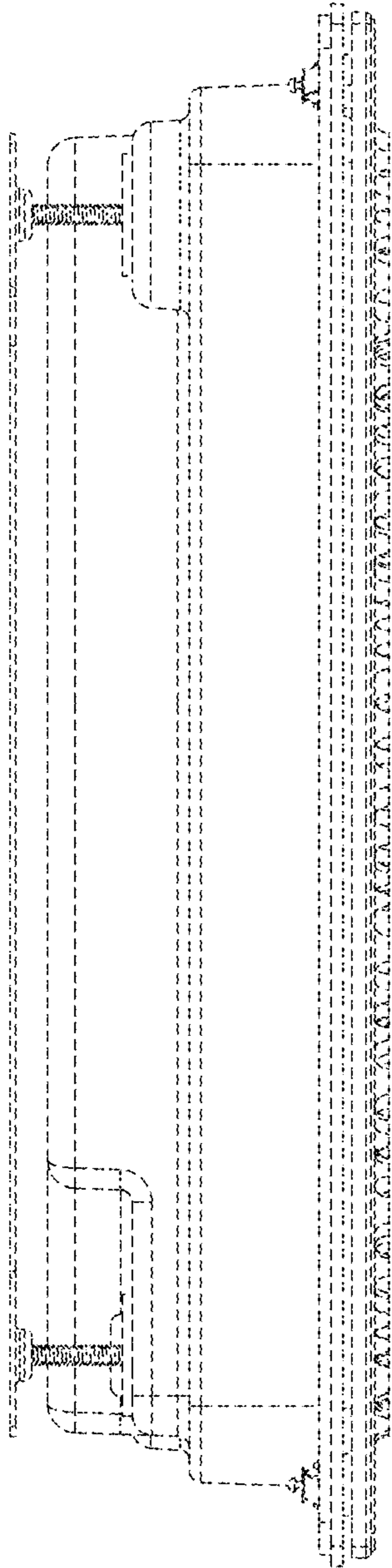

FIG. 5

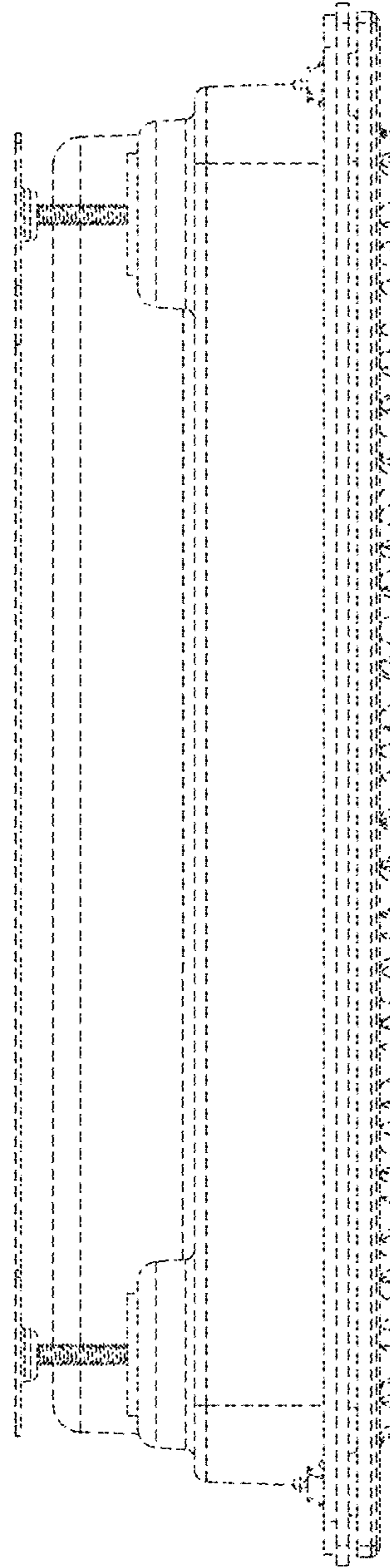

FIG. 6

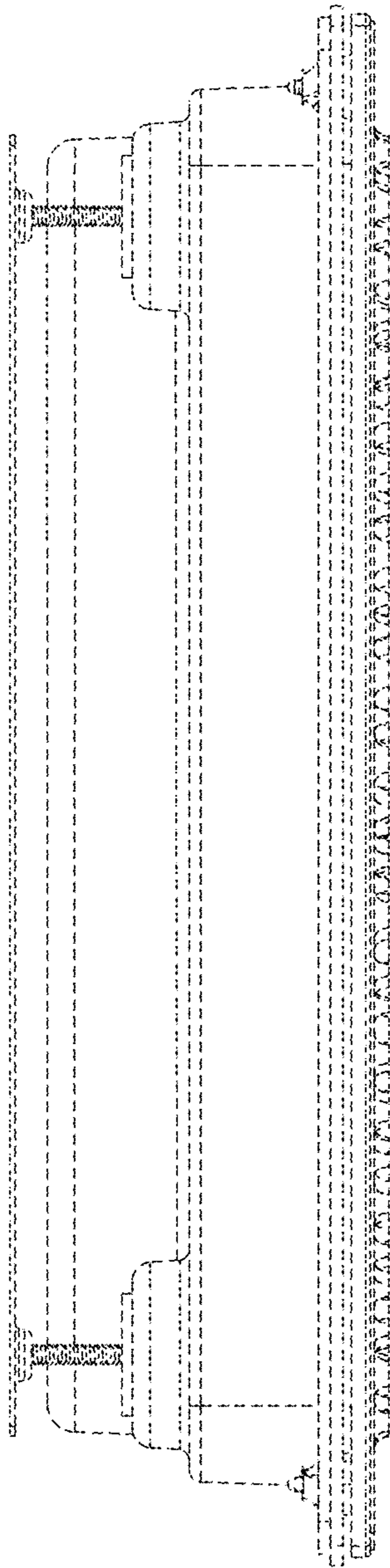

FIG. 7

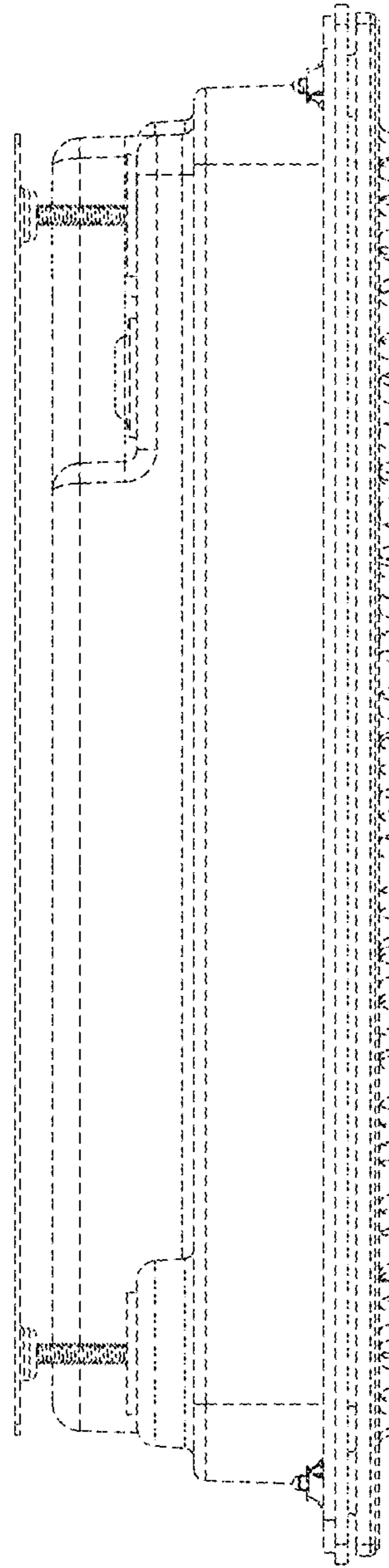

FIG. 8

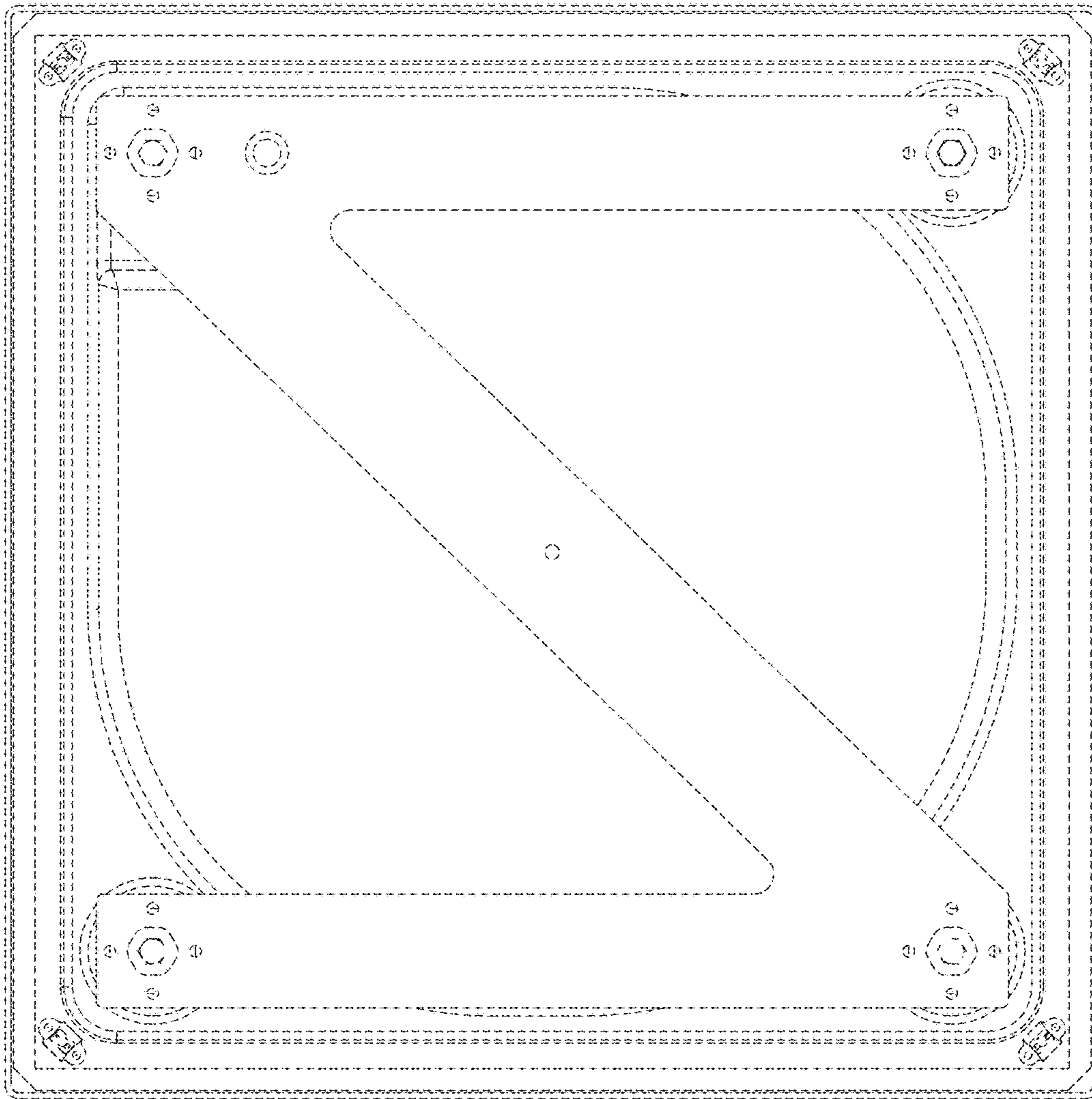

FIG. 9