



US00D838211S

(12) **United States Design Patent** (10) **Patent No.:** **US D838,211 S**
Crabb et al. (45) **Date of Patent:** **** Jan. 15, 2019**

(54) **GOOSENECK TRAILER**
(71) Applicant: **Roadclipper Enterprises, Inc.**, Mt. Pleasant, TX (US)
(72) Inventors: **Jeffery Crabb**, Mount Pleasant, TX (US); **Valentine Vega**, Mount Pleasant, TX (US); **Ben Hansen**, Mount Pleasant, TX (US)
(73) Assignee: **Roadclipper Enterprises, Inc.**, Mt. Pleasant, TX (US)

D237,169 S * 10/1975 Hill D12/162
D299,219 S * 1/1989 Edwards D12/101
4,806,065 A * 2/1989 Holt B62D 53/065
280/425.2
D306,994 S * 4/1990 Edwards D12/101
D315,537 S * 3/1991 Wright D12/97
D785,506 S * 5/2017 Studebaker, Jr. D12/101
9,862,298 B2 * 1/2018 Bushek B60P 1/433
2012/0056406 A1 * 3/2012 Trowbridge B62D 53/065
280/441.2
2012/0205895 A1 * 8/2012 Skalbeck B60D 1/01
280/507
2017/0066360 A1 * 3/2017 Bushek B60P 1/433

* cited by examiner

(**) Term: **15 Years**

Primary Examiner — Susan E Krakower
Assistant Examiner — Jerry Shiuan-Hua Hsu
(74) *Attorney, Agent, or Firm* — Harper Bates & Champion LLP; Scott L. Harper; Smitha Mathews

(21) Appl. No.: **29/608,698**

(22) Filed: **Jun. 23, 2017**

(51) **LOC (11) Cl.** **12-10**

(52) **U.S. Cl.**
USPC **D12/101**

(58) **Field of Classification Search**
USPC D12/93, 94, 95, 96, 97, 98, 99, 100, 101, D12/102, 103, 104, 105, 106, 129, 112, D12/111, 181
CPC B60D 1/01; B62D 53/065; B60P 1/433; B60P 1/43

See application file for complete search history.

(56) **References Cited**

U.S. PATENT DOCUMENTS

D184,622 S * 3/1959 Hodges, Jr. D12/97
3,795,333 A * 3/1974 Tebben B60P 1/43
14/71.1
D234,586 S * 3/1975 Breazeale D12/97

(57) **CLAIM**

The ornamental design for a gooseneck trailer, as shown and described.

DESCRIPTION

FIG. 1 is a front perspective view of the gooseneck trailer, showing our new design;
FIG. 2 is a front view thereof;
FIG. 3 is a rear view thereof;
FIG. 4 is a right side view thereof;
FIG. 5 is a left side view thereof;
FIG. 6 is a top view thereof; and,
FIG. 7 is a bottom view thereof.

The broken lines depict portions of the gooseneck trailer that form no part of the claimed design.

1 Claim, 4 Drawing Sheets

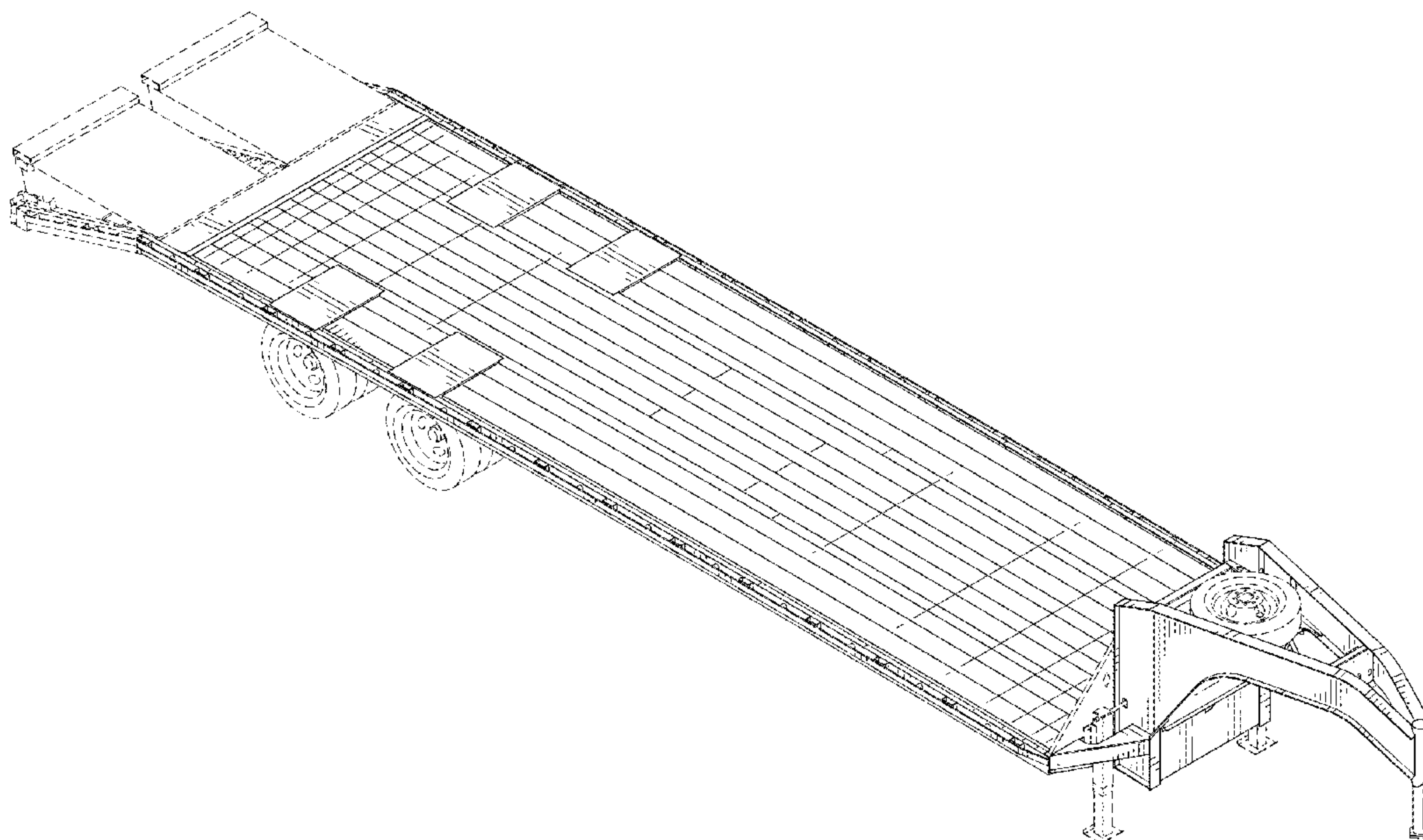

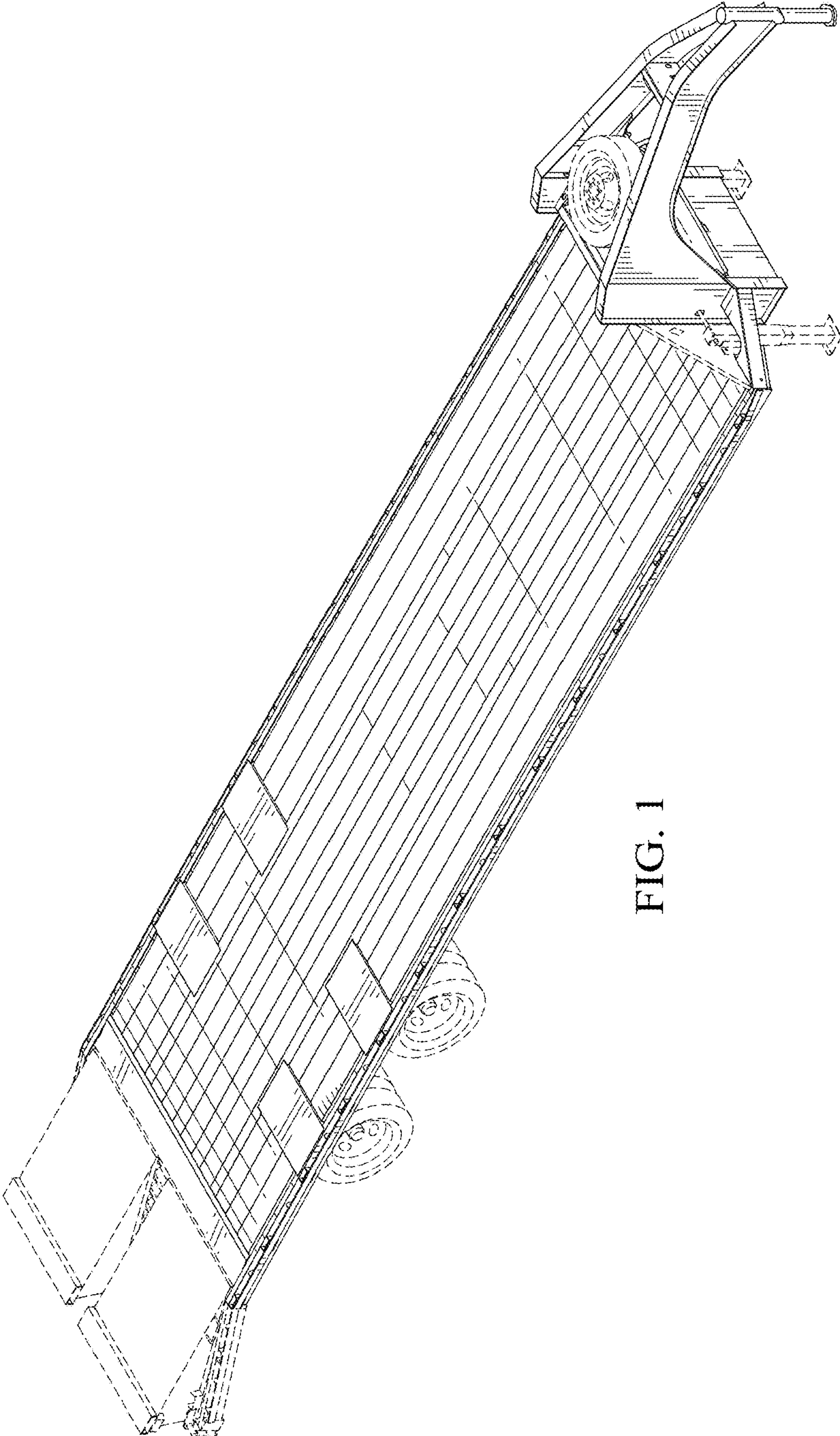

FIG. 1

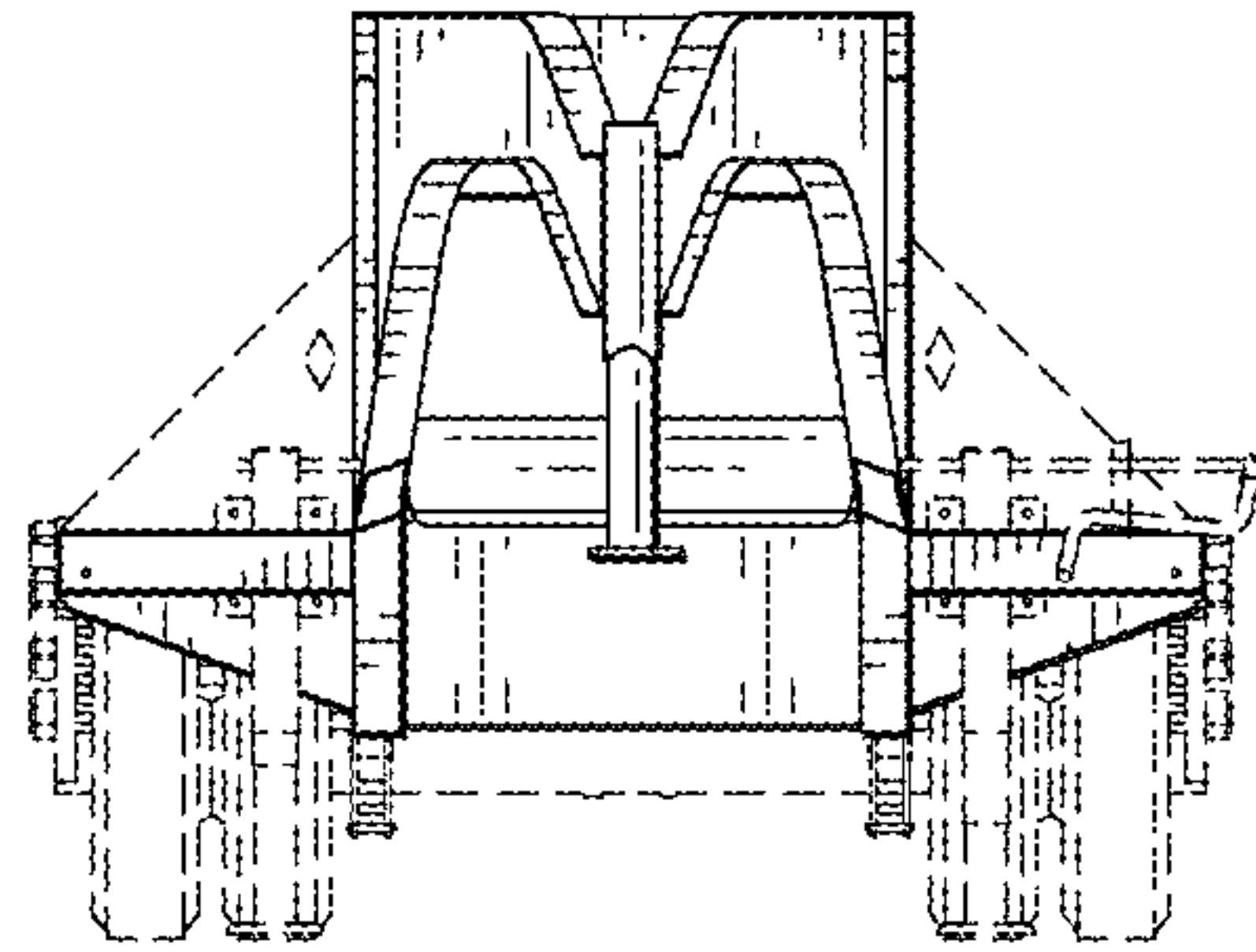

FIG. 2

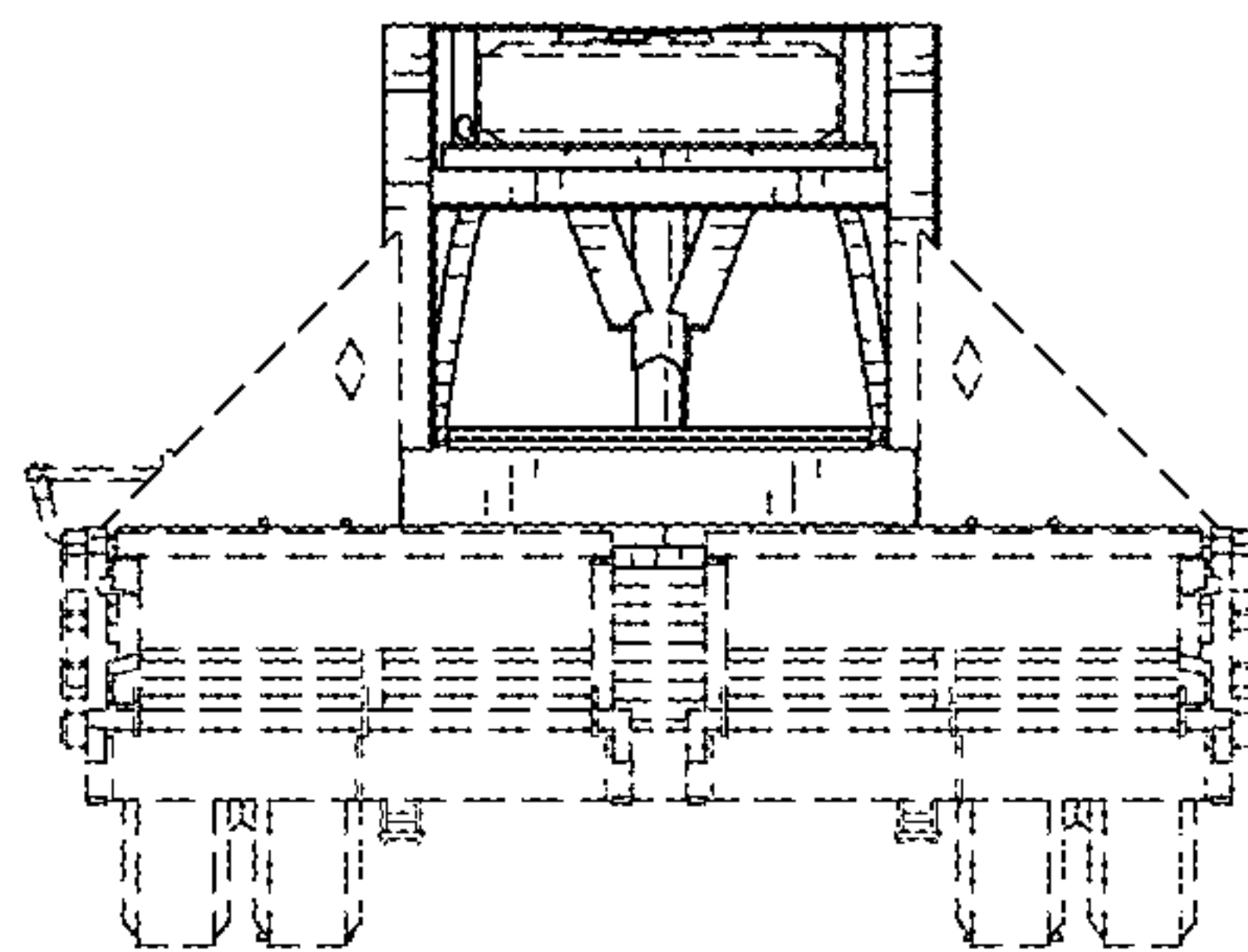

FIG. 3

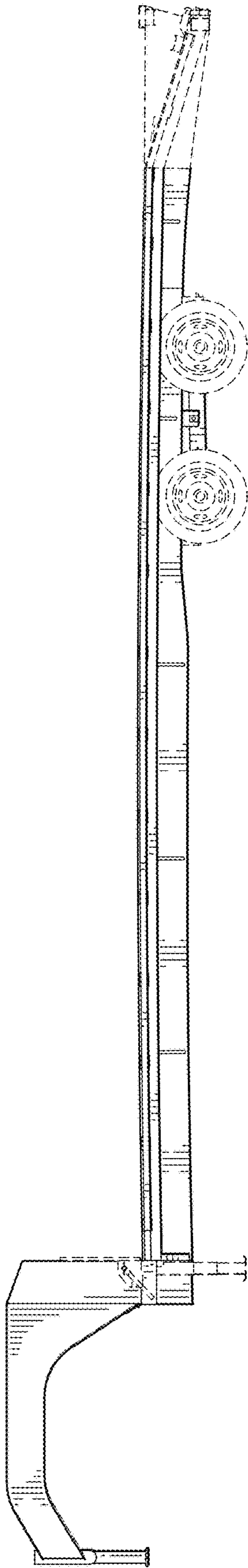

FIG. 4

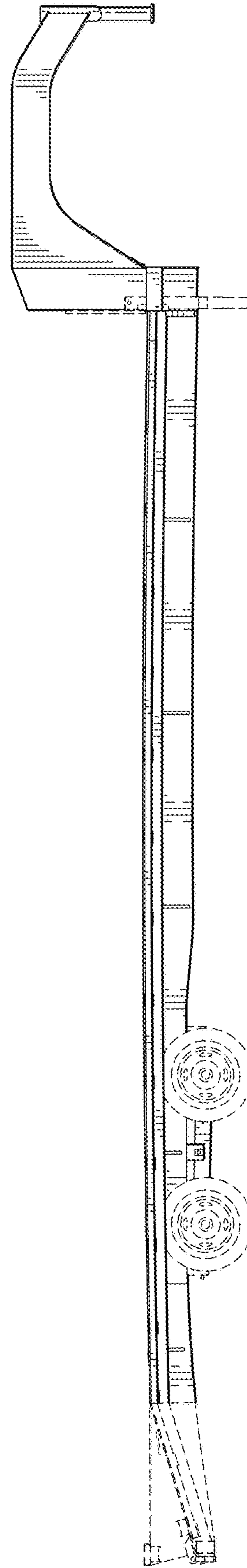

FIG. 5

