



US00D838092S

(12) **United States Design Patent**
Bacon

(10) **Patent No.:** **US D838,092 S**

(45) **Date of Patent:** **** Jan. 15, 2019**

(54) **GOLF SHOE UPPER**

(71) Applicant: **Acushnet Company**, Fairhaven, MA
(US)

(72) Inventor: **Jonathan G. Bacon**, East Taunton, MA
(US)

(73) Assignee: **Acushnet Company**, Fairhaven, MA
(US)

(**) Term: **15 Years**

(21) Appl. No.: **29/596,281**

(22) Filed: **Mar. 7, 2017**

(51) **LOC (11) Cl.** **02-04**

(52) **U.S. Cl.**
USPC **D2/969**; D2/902

(58) **Field of Classification Search**
USPC D2/896, 902, 903, 907, 923, 969,
D2/972-974
CPC A43B 5/06; A43B 5/00; A43B 5/001
See application file for complete search history.

(56) **References Cited**

U.S. PATENT DOCUMENTS

D513,844 S *	1/2006	Robinson, Jr.	D2/906
D541,025 S *	4/2007	Mochen	D2/969
D571,993 S *	7/2008	Erickson	D2/969
D595,945 S *	7/2009	Mochen	D2/906
D595,946 S *	7/2009	Lane, III	D2/906
D603,597 S	11/2009	Bacon	
D628,785 S	12/2010	Feeney et al.	
D633,702 S	3/2011	Mochen et al.	
D654,680 S *	2/2012	Mochen	D2/906
D656,306 S	3/2012	Bacon	
D656,307 S	3/2012	Feeney et al.	
D664,344 S *	7/2012	Bacon	D2/906
D666,404 S	9/2012	Shaffer	

D667,625 S	9/2012	Shaffer	
D672,132 S	12/2012	Shaffer	
D722,758 S	2/2015	Lane et al.	
D732,283 S *	6/2015	Bacon	D2/969
D758,710 S *	6/2016	Bacon	D2/969

* cited by examiner

Primary Examiner — Rashida C. Walshon

(74) *Attorney, Agent, or Firm* — Daniel W. Sullivan

(57) **CLAIM**

The ornamental design for a golf shoe upper, as shown and described.

DESCRIPTION

FIG. 1 is a top perspective view of the golf shoe upper of this invention;
 FIG. 2 is a lateral side elevation view of the golf shoe upper of this invention;
 FIG. 3 is a medial side elevation view of the golf shoe upper of this invention;
 FIG. 4 is a top plan view of the golf shoe upper of this invention;
 FIG. 5 is a bottom plan view of the golf shoe upper of this invention;
 FIG. 6 is a front elevation view of the golf shoe upper of this invention; and,
 FIG. 7 is a rear elevation view of the golf shoe upper of this invention.

In FIGS. 1-7, the broken lines showing a logo on the top surface of the shoe form no part of the claimed design. The different stippling shown on the top surface of the shoe indicates a contrast in texture between the respective areas of the top surface and is not surface shading. Also, the broken lines showing a shoe outsole including cleats on the bottom surface of the shoe form no part of the claimed design.

1 Claim, 5 Drawing Sheets

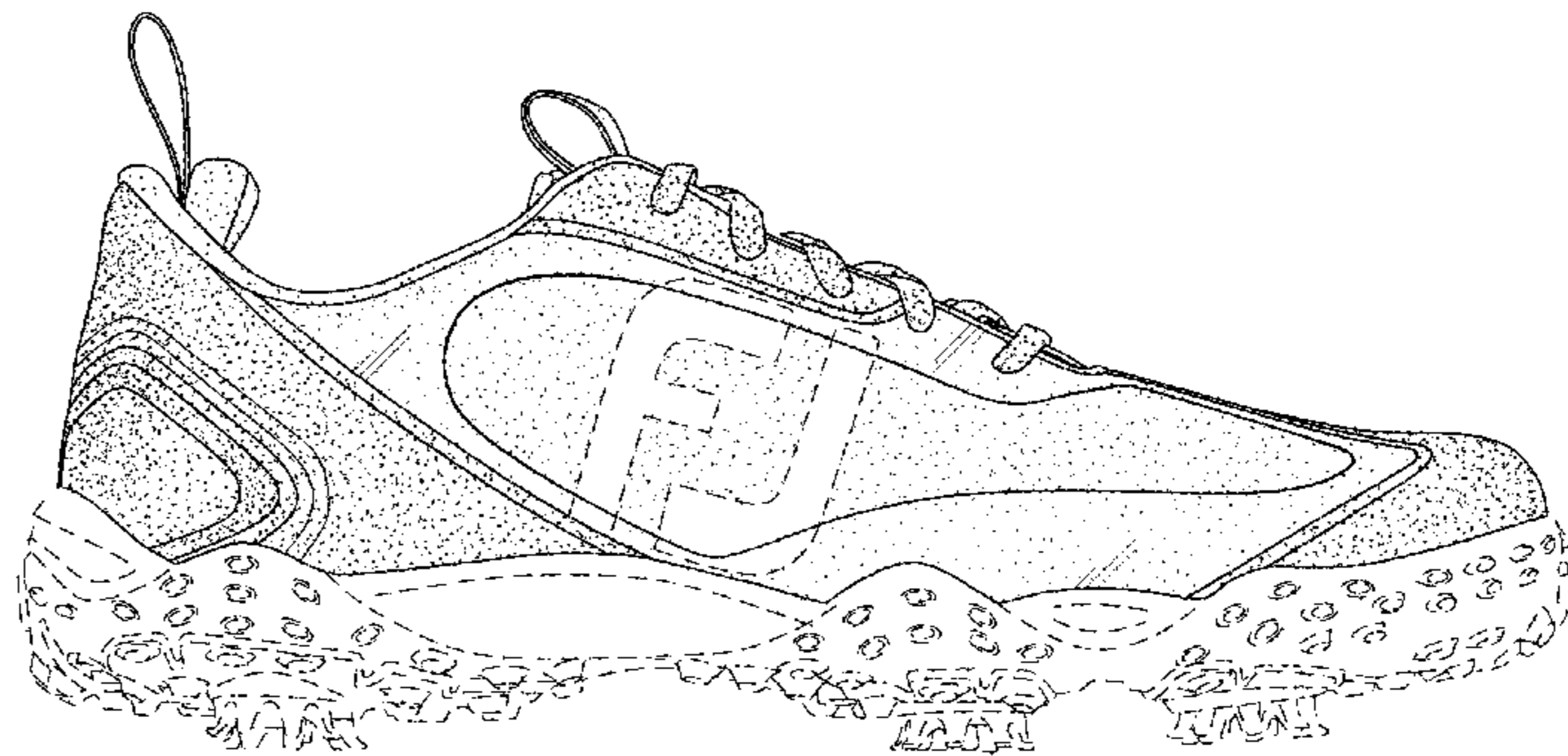
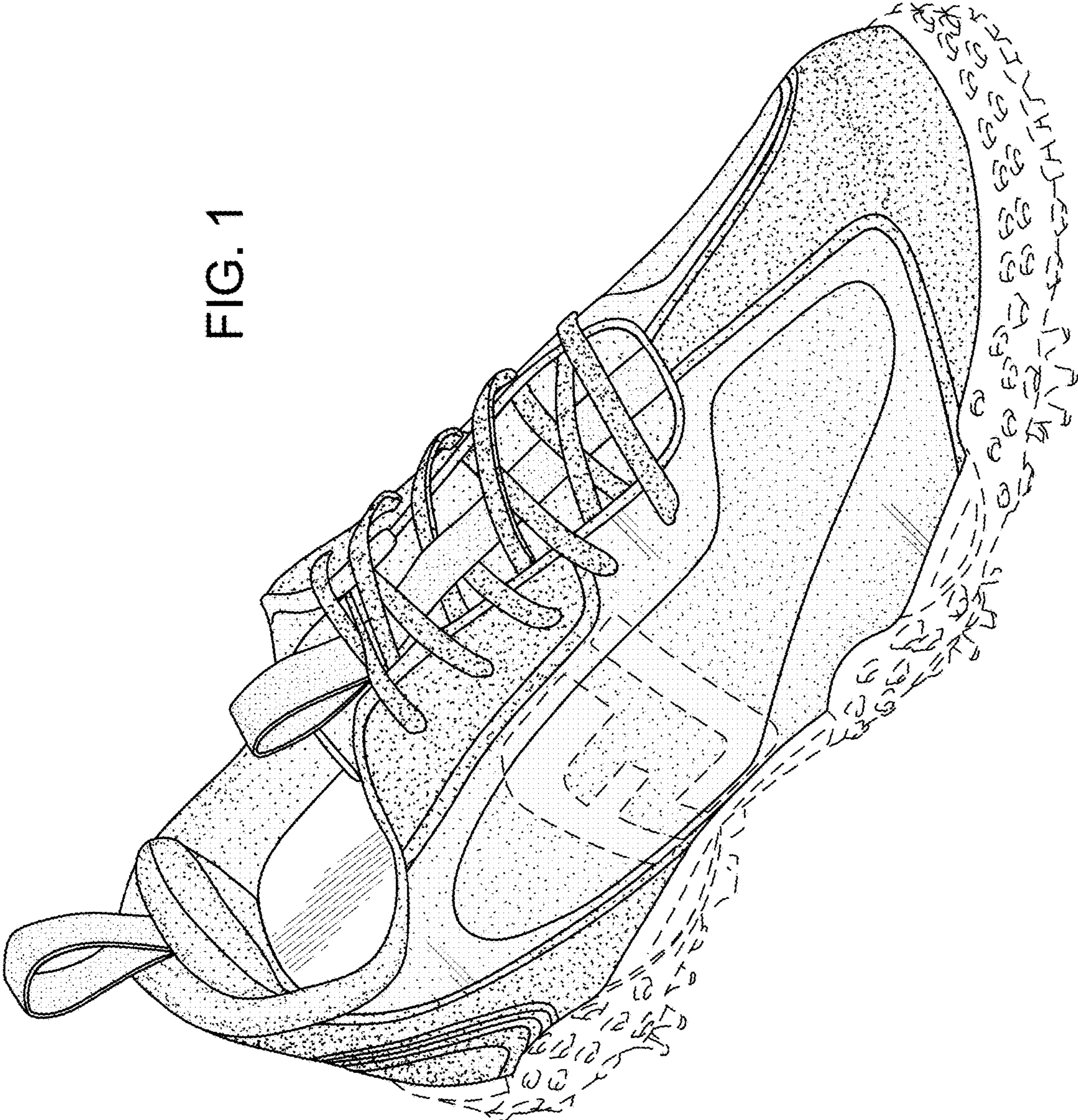

FIG. 1



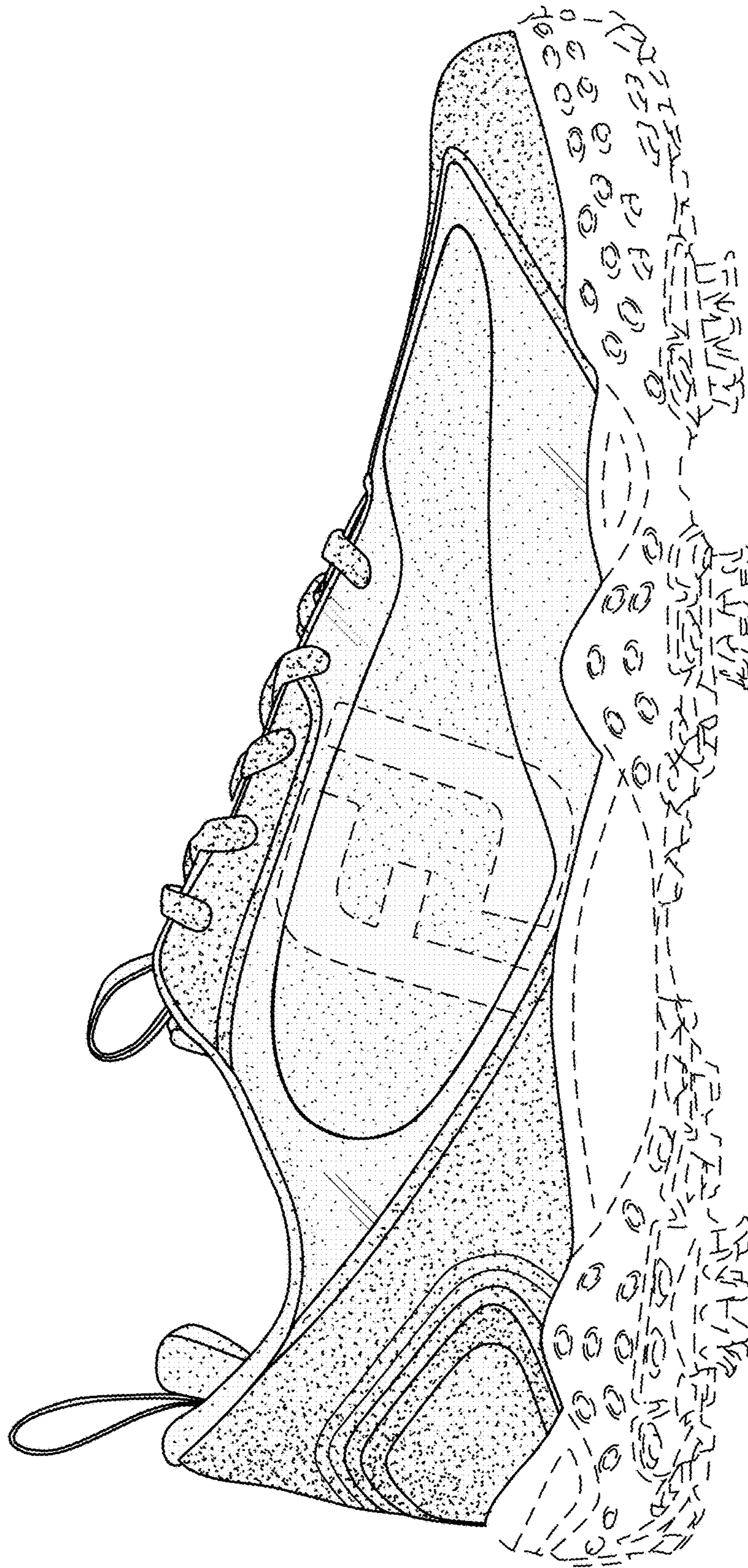

FIG. 2

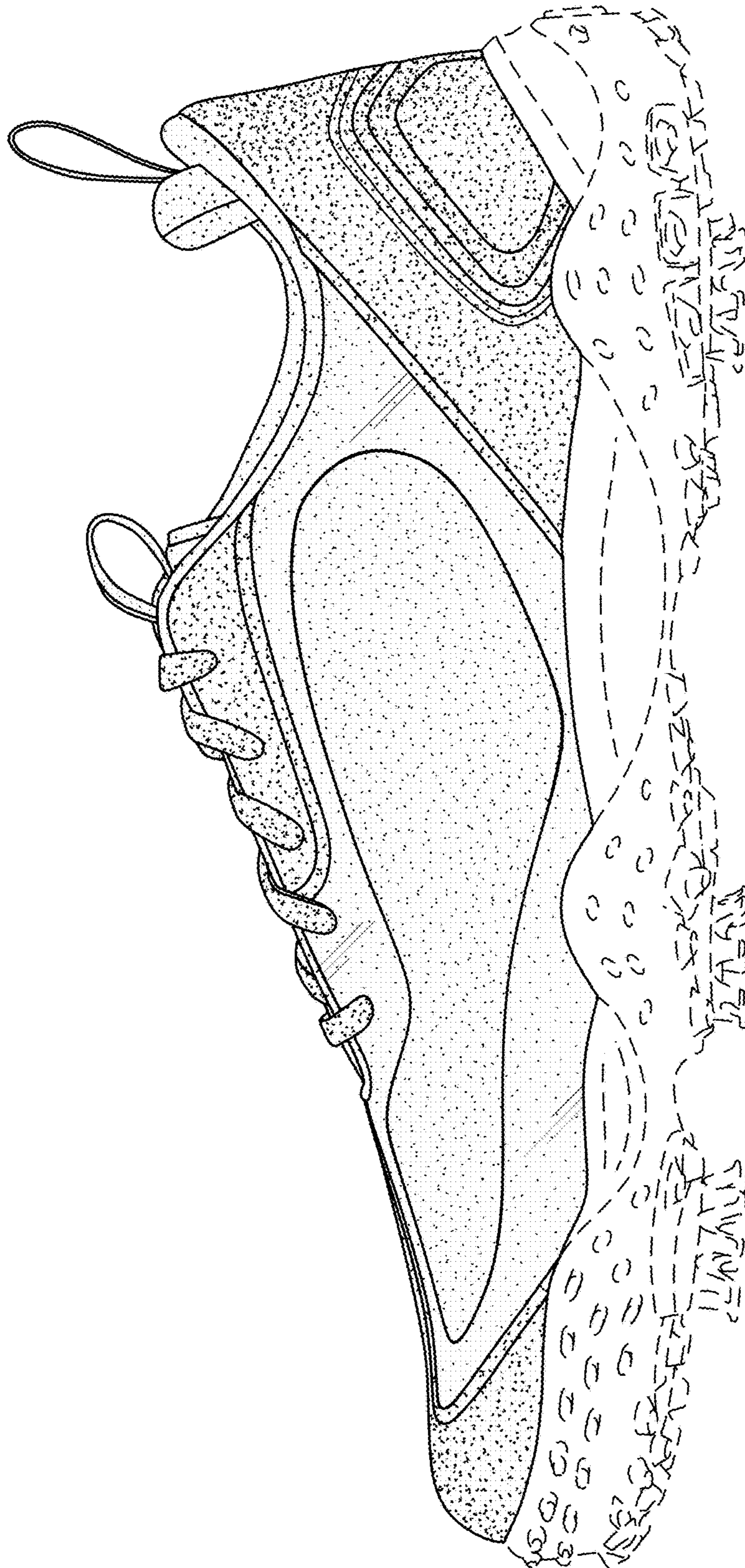

FIG. 3

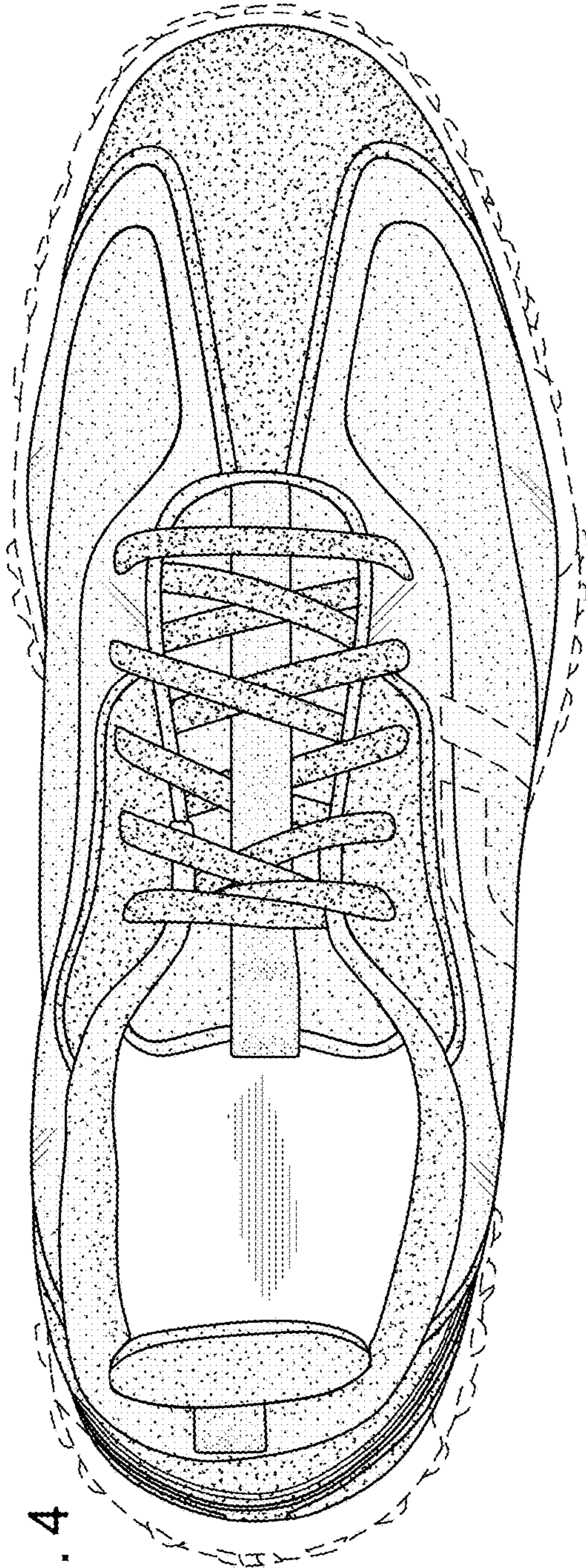

FIG. 4

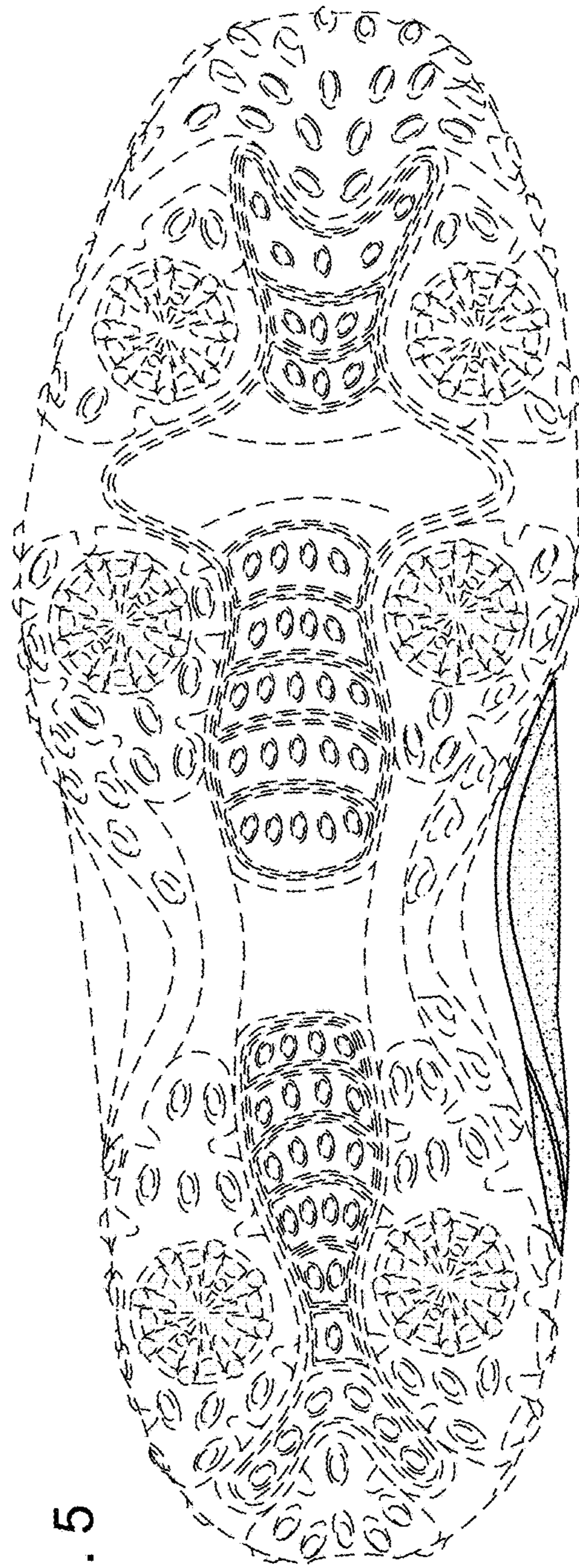

FIG. 5

FIG. 6

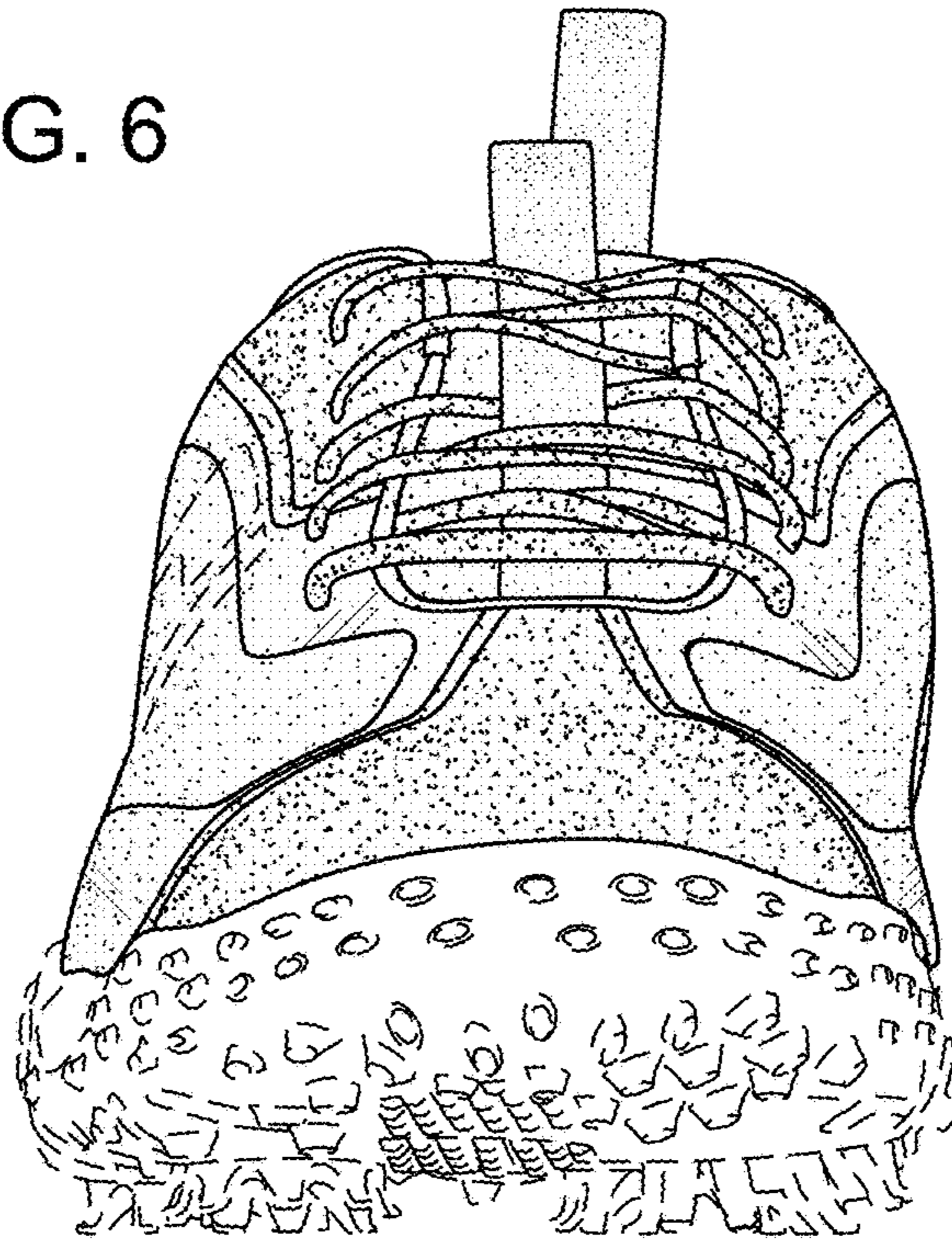

FIG. 7

