



US00D838091S

(12) **United States Design Patent**
Kroshinskaya et al.

(10) **Patent No.:** **US D838,091 S**
(45) **Date of Patent:** **** Jan. 15, 2019**

(54) **OUTSOLE FOR A SHOE**

(71) Applicant: **TARGET BRANDS, INC.**,
Minneapolis, MN (US)

(72) Inventors: **Mariya Kroshinskaya**, Minneapolis,
MN (US); **Tyler A. Bishoff**, Eden
Prairie, MN (US)

(73) Assignee: **TARGET BRANDS, INC.**,
Minneapolis, MN (US)

(**) Term: **15 Years**

(21) Appl. No.: **29/596,973**

(22) Filed: **Mar. 13, 2017**

(51) **LOC (11) Cl.** **02-04**

(52) **U.S. Cl.**
USPC **D2/952; D2/951**

(58) **Field of Classification Search**
USPC D2/902, 906, 908, 916, 918, 925,
D2/946-962, 977; 36/3 B, 22 R, 24.5,
36/25 R, 28, 32 R, 34 R, 59 C, 67 A, 103
CPC A43B 13/00; A43B 13/02; A43B 13/023;
A43B 13/026; A43B 13/04; A43B 13/08;
A43B 13/10; A43B 13/12; A43B 13/14;
A43B 13/141; A43B 13/143; A43B
13/16; A43B 13/18; A43B 13/181; A43B
13/187; A43B 13/189; A43B 13/20; A43B
13/22;

(Continued)

(56) **References Cited**

U.S. PATENT DOCUMENTS

D497,468 S 10/2004 McClaskie
D499,862 S 12/2004 Loader

(Continued)

Primary Examiner — T Chase Nelson

(74) *Attorney, Agent, or Firm* — JoAnn M. Seaton;
Griffiths & Seaton PLLC

(57) **CLAIM**

The ornamental design for an outsole for a shoe, as shown
and described.

DESCRIPTION

FIG. 1 is a bottom, perspective view of an outsole for a shoe
showing an embodiment of our new design;
FIG. 2 is a bottom view of the outsole for a shoe of FIG. 1;
FIG. 3 is a top view of the outsole for a shoe of FIG. 1;
FIG. 4 is a front view of the outsole for a shoe of FIG. 1;
FIG. 5 is a rear view of the outsole for a shoe of FIG. 1;
FIG. 6 is a right side view of the outsole for a shoe of FIG.
1;
FIG. 7 is a left side view of the outsole for a shoe of FIG.
1;
FIG. 8 is an enlarged perspective view of the area of the
outsole for a shoe labeled “8” in FIG. 1;
FIG. 9 is a bottom, perspective view the outsole for a shoe
of FIG. 1 shown with additional environmental subject
matter;
FIG. 10 is a bottom view of the outsole for a shoe of FIG.
9;
FIG. 11 is a top view of the outsole for a shoe of FIG. 9;
FIG. 12 is a front view of the outsole for a shoe of FIG. 9;
FIG. 13 is a rear view of the outsole for a shoe of FIG. 9;
FIG. 14 is a right side view of the outsole for a shoe of FIG.
9; and,
FIG. 15 is a left side view of the outsole for a shoe of FIG.
9.

The broken lines depict unclaimed subject matter and form
no part of the claimed designs. The long dash-short dash
broken lines indicate the unclaimed boundaries of the
claimed designs.

The embodiments of an outsole for a shoe described in
FIGS. 1-15 depict an outsole for a right-foot shoe. Further
embodiments of the claimed design include an outsole for a
left-foot shoe, views of which are mirror images of the views
of the right-foot shoe in FIGS. 1-15.

1 Claim, 13 Drawing Sheets

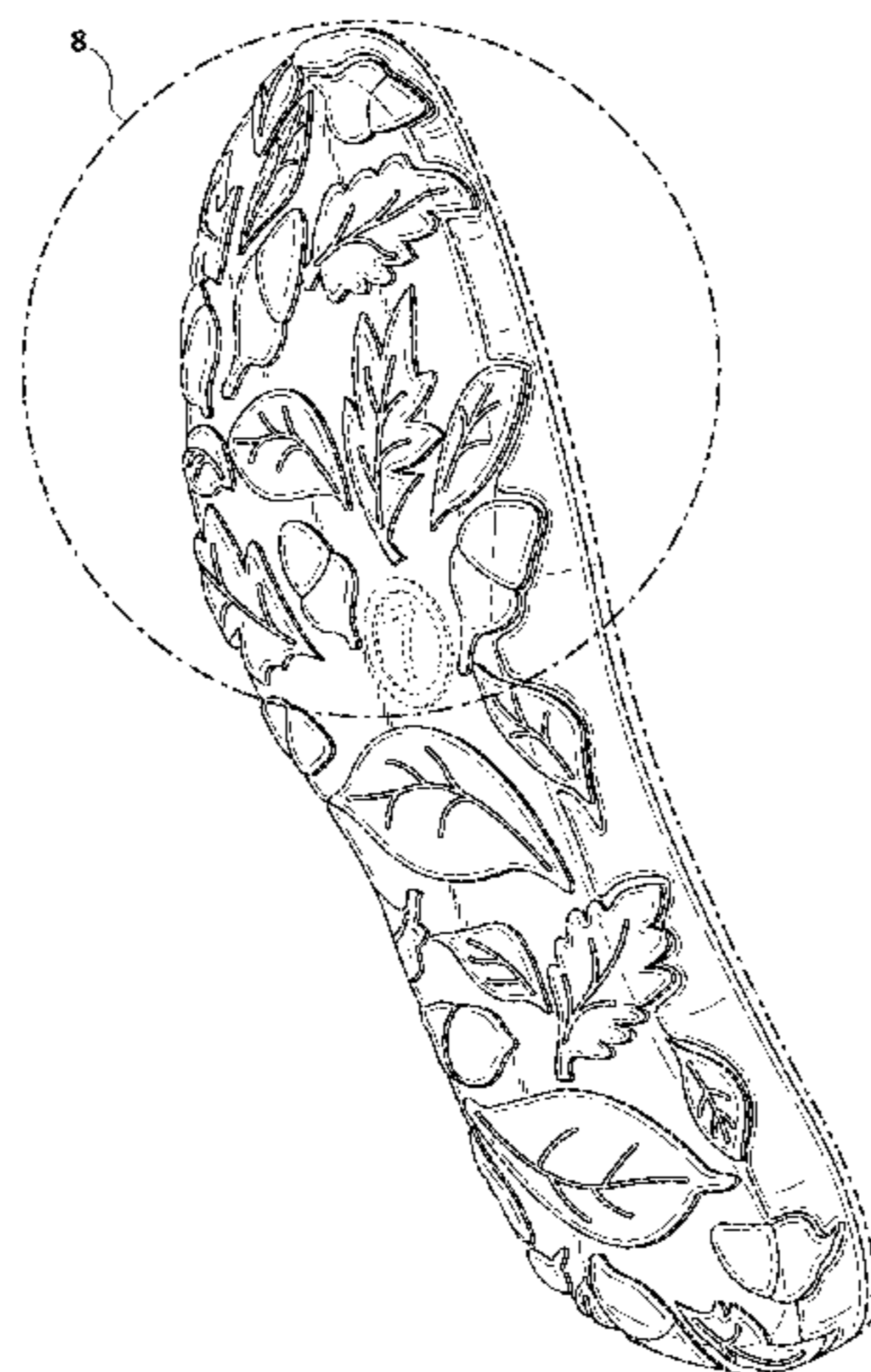

(58) **Field of Classification Search**
 CPC A43B 13/223; A43B 13/24; A43B 13/28;
 A43B 13/30; A43B 13/32; A43B 13/34;
 A43B 13/36
 See application file for complete search history.

(56) **References Cited**
 U.S. PATENT DOCUMENTS

D541,018 S	4/2007	McClaskie	D594,192 S	6/2009	Issler	
D542,015 S	5/2007	McClaskie	D598,185 S	8/2009	McClaskie	
D546,530 S	7/2007	McClaskie	D599,090 S	9/2009	McClaskie	
D553,832 S	10/2007	McClaskie	D599,537 S	9/2009	McClaskie	
D555,338 S	11/2007	McClaskie	D599,992 S	9/2009	McClaskie	
D557,883 S	12/2007	McClaskie	D600,433 S	9/2009	Issler	
D560,333 S	1/2008	McClaskie	D600,894 S	9/2009	Issler	
D569,083 S	5/2008	McClaskie	D603,149 S	11/2009	McClaskie	
D575,480 S	8/2008	Zimmerman	D603,591 S	11/2009	McClaskie	
D584,886 S	1/2009	Issler	D604,486 S	11/2009	McClaskie	
D585,185 S	1/2009	Del Biondi et al.	D608,992 S	2/2010	McClaskie	
D585,634 S	2/2009	McClaskie	D610,331 S	2/2010	Issler	
D587,438 S	3/2009	McClaskie	D611,235 S	3/2010	McClaskie D2/951
D587,439 S	3/2009	Issler	D622,488 S	8/2010	McClaskie D2/951
D588,789 S	3/2009	McClaskie	D625,497 S	10/2010	McClaskie	
D588,790 S	3/2009	Issler	D626,732 S	11/2010	McClaskie	
D590,141 S	4/2009	McClaskie	D636,160 S	4/2011	Issler	
D590,142 S	4/2009	Issler	D646,874 S	10/2011	Miner	
D591,941 S	5/2009	McClaskie	D670,484 S	11/2012	McClaskie	
D591,942 S	5/2009	McClaskie	D674,176 S	1/2013	McClaskie D2/950
D592,388 S	5/2009	Issler	D697,295 S	1/2014	McClaskie	
D593,288 S	6/2009	Issler	D697,701 S	1/2014	McClaskie	
D593,289 S	6/2009	McClaskie	D697,702 S	1/2014	McClaskie	
D593,734 S	6/2009	Issler	D698,135 S	1/2014	McClaskie	
			D698,537 S	2/2014	McClaskie	
			D699,025 S	2/2014	McClaskie	
			D699,421 S	2/2014	McClaskie	
			D699,422 S	2/2014	McClaskie	
			D702,029 S	4/2014	McClaskie	
			D702,426 S	4/2014	McClaskie	
			D715,521 S	10/2014	Silverman D2/950
			D765,960 S	9/2016	McClaskie	
			D765,961 S	9/2016	McClaskie D2/948
			D775,794 S	1/2017	Stovall D2/897

* cited by examiner

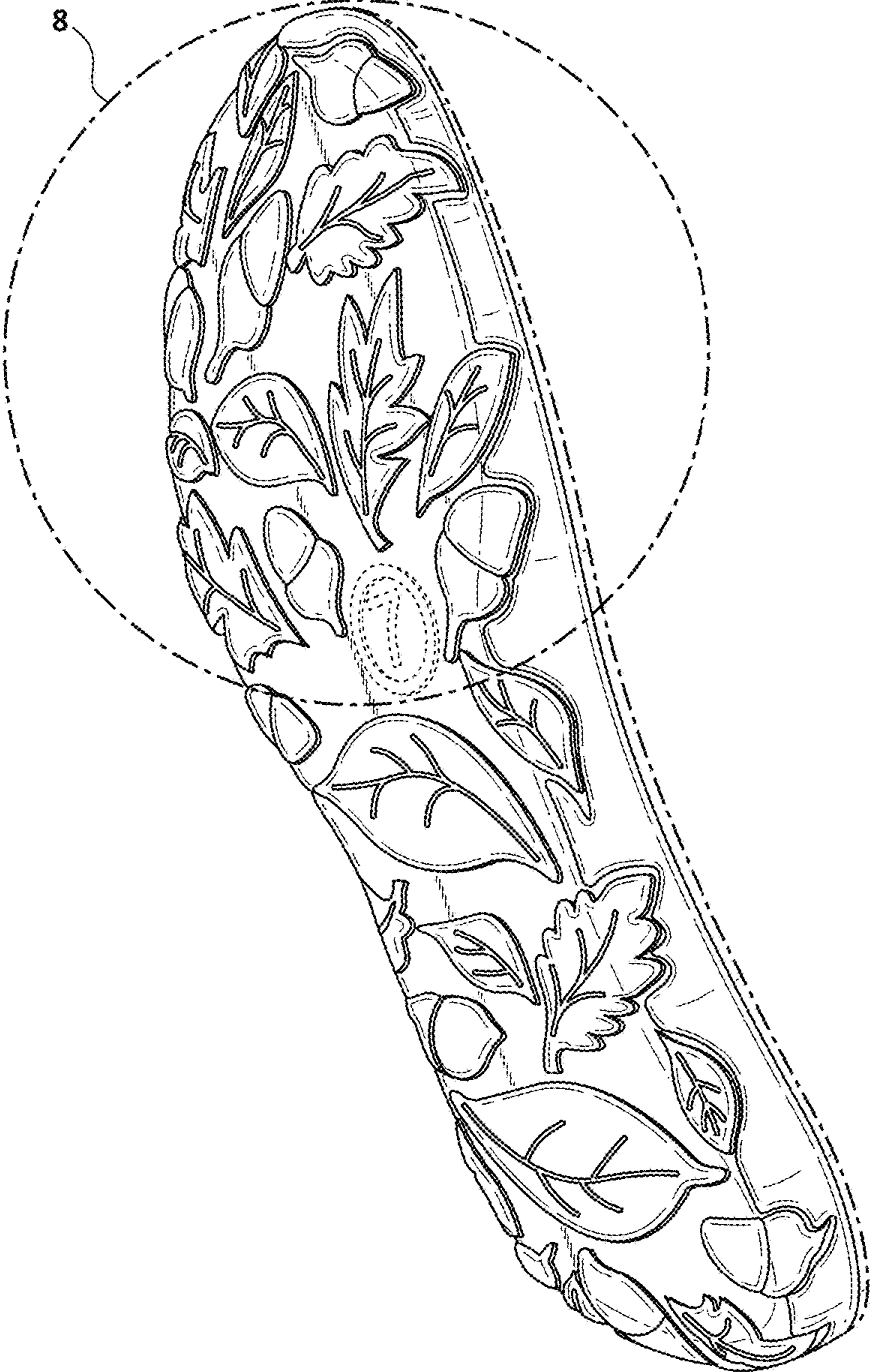

FIG. 1



FIG. 2

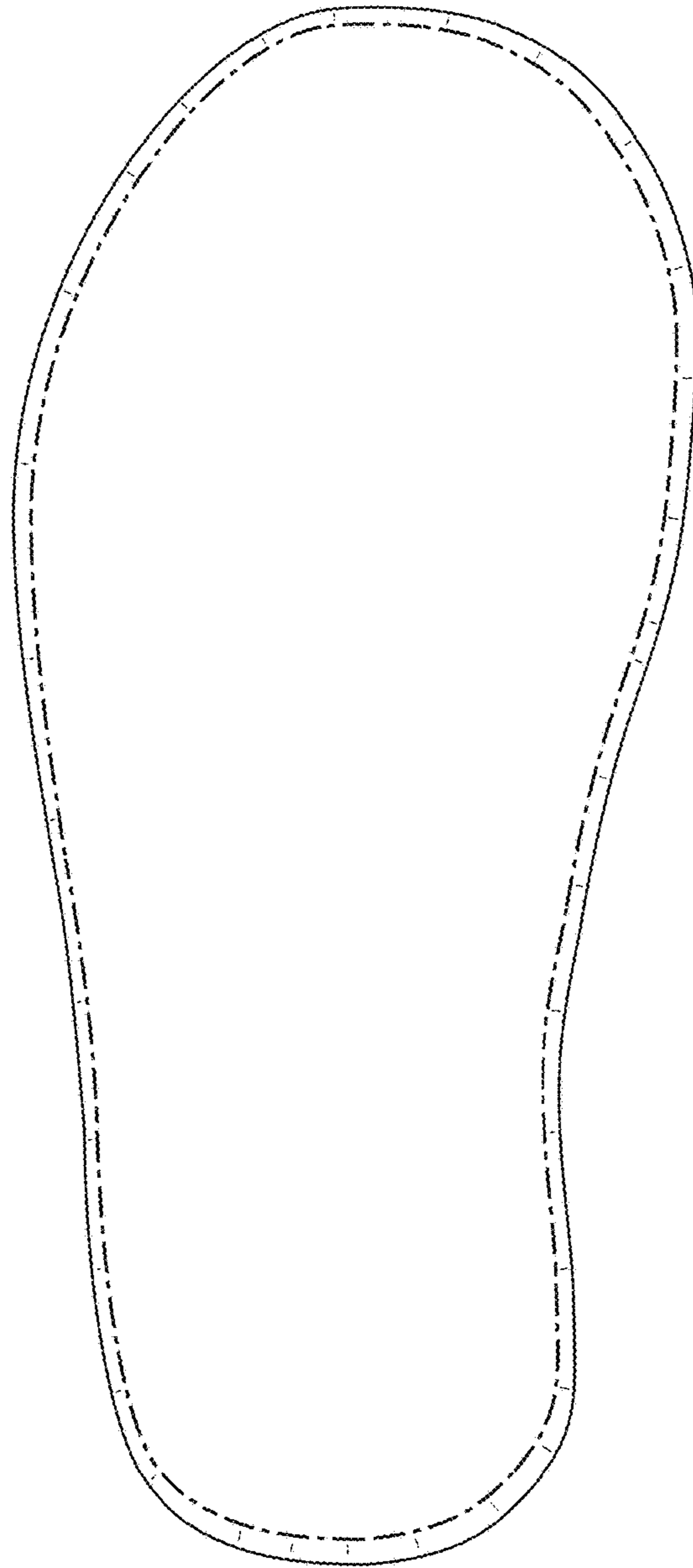

FIG. 3

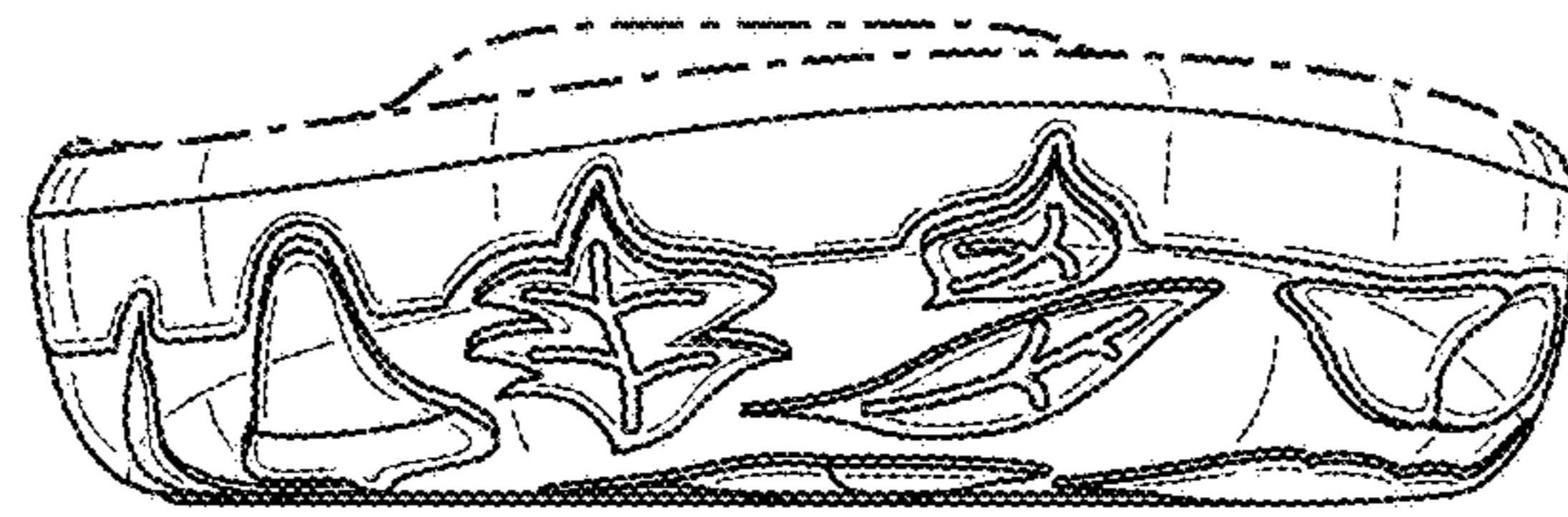

FIG. 4

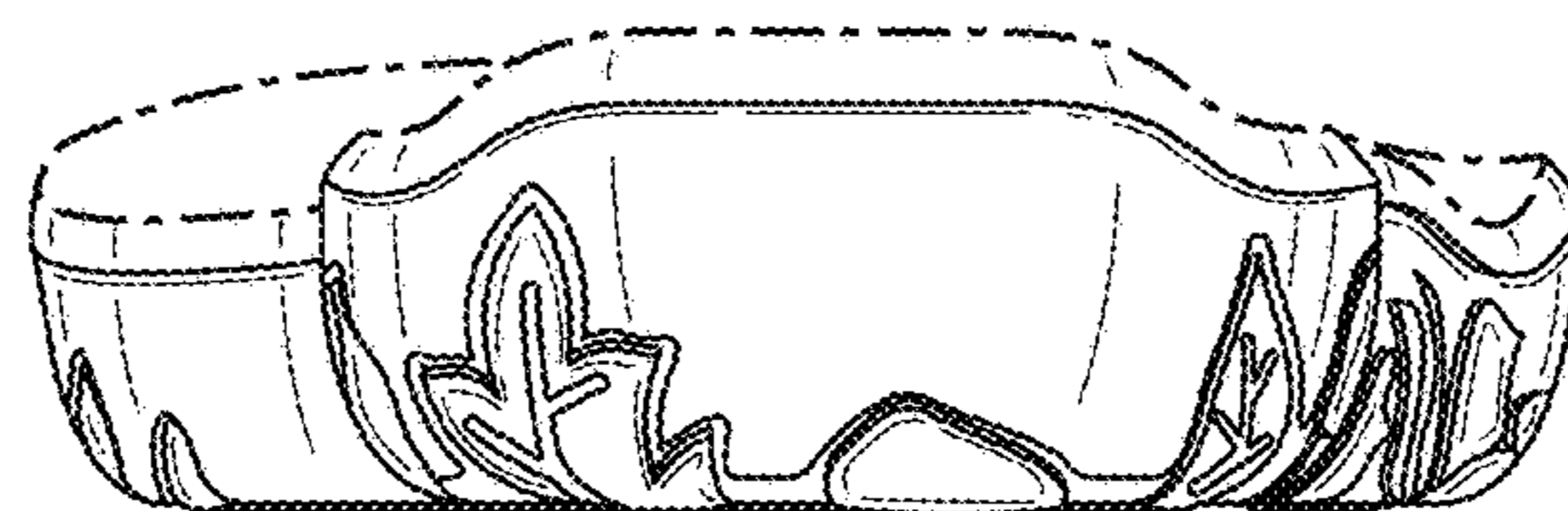

FIG. 5

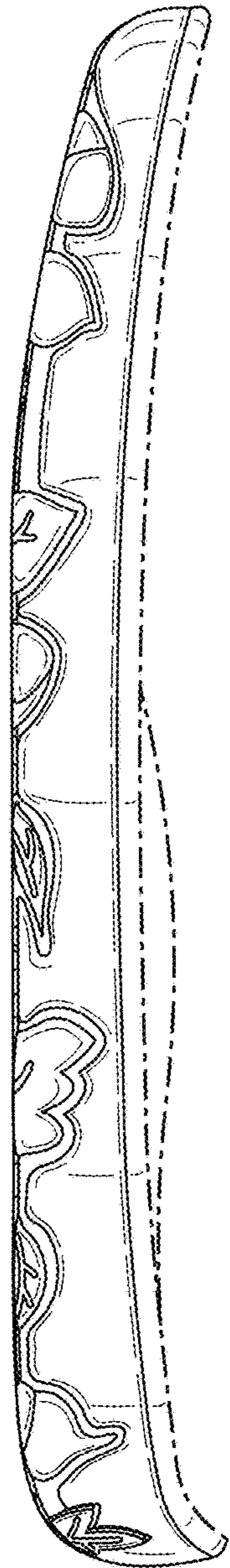

FIG. 6

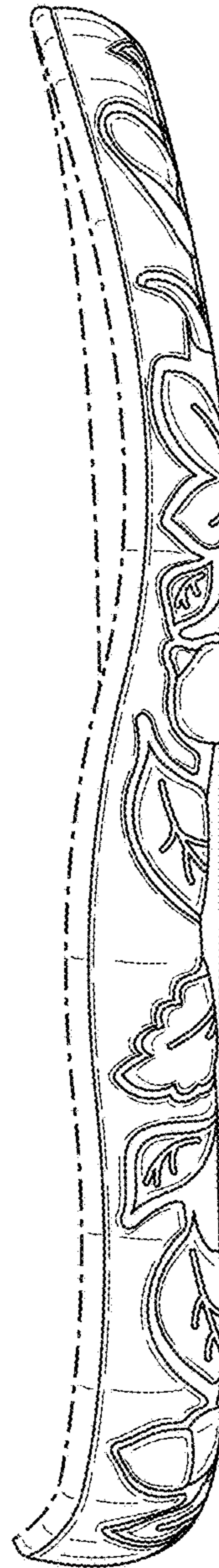

FIG. 7

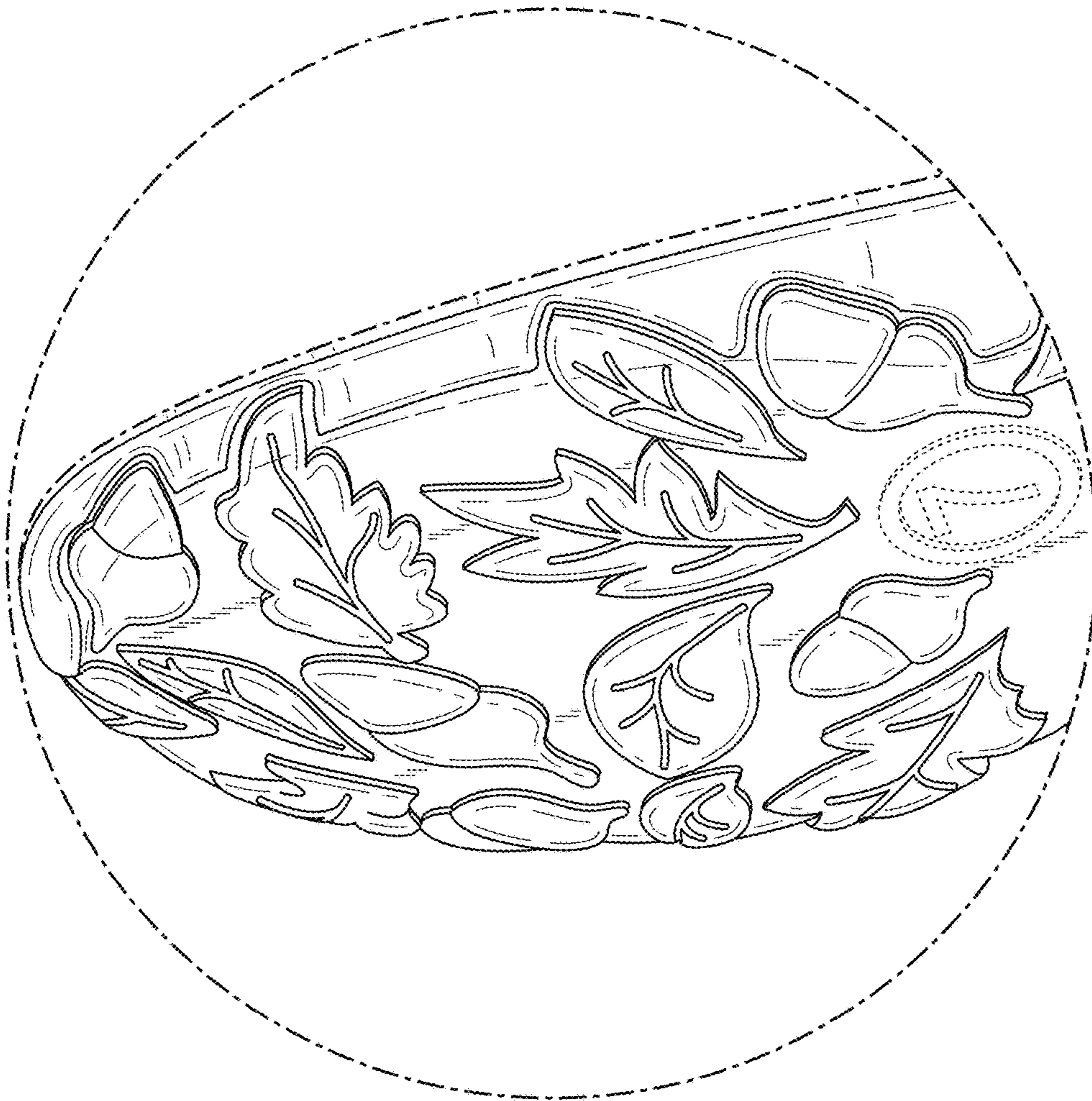

FIG. 8



FIG. 9

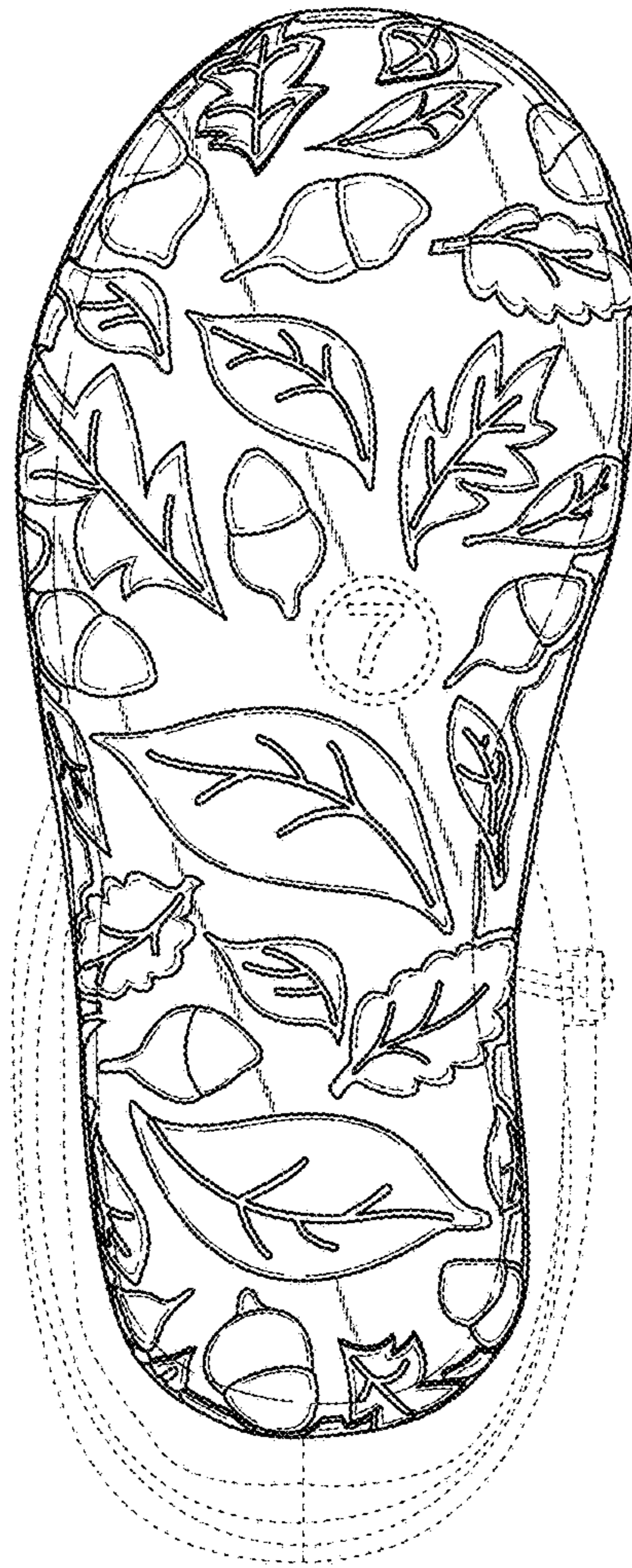

FIG. 10

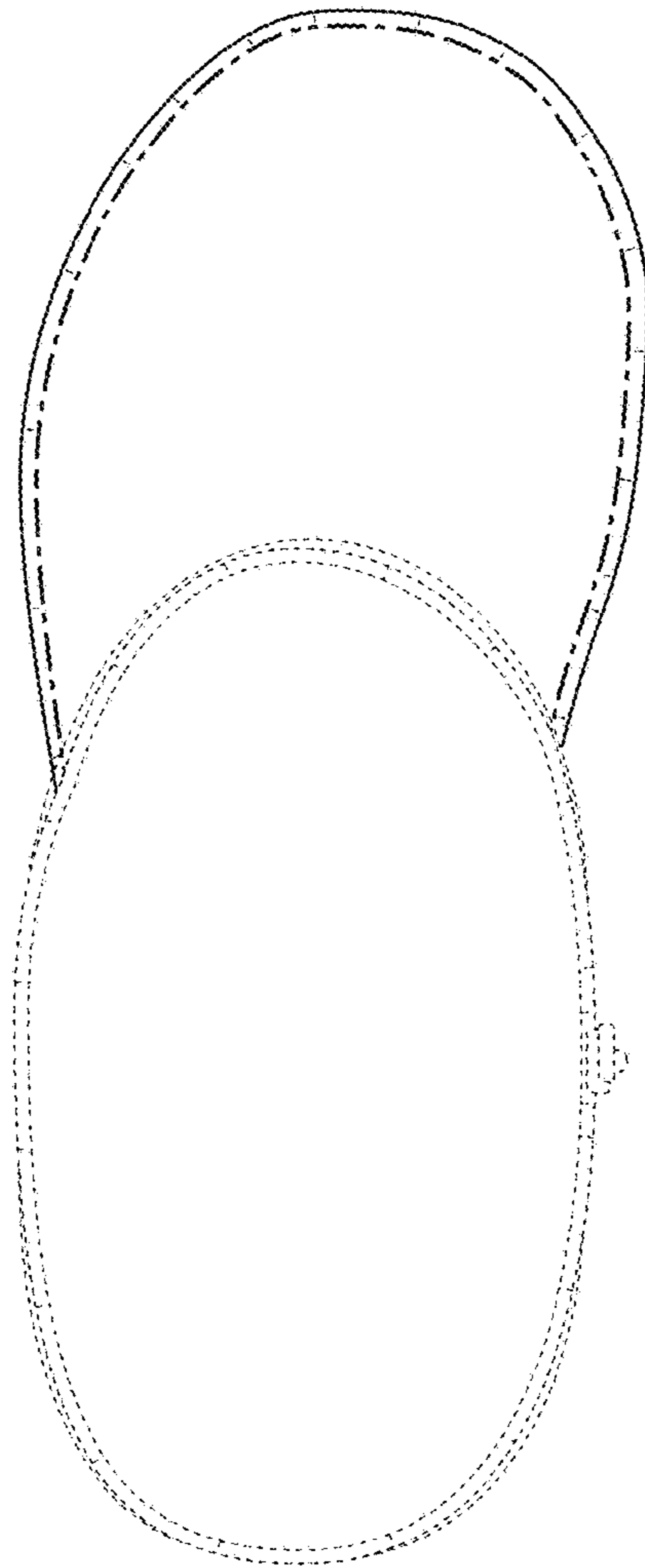

FIG. 11

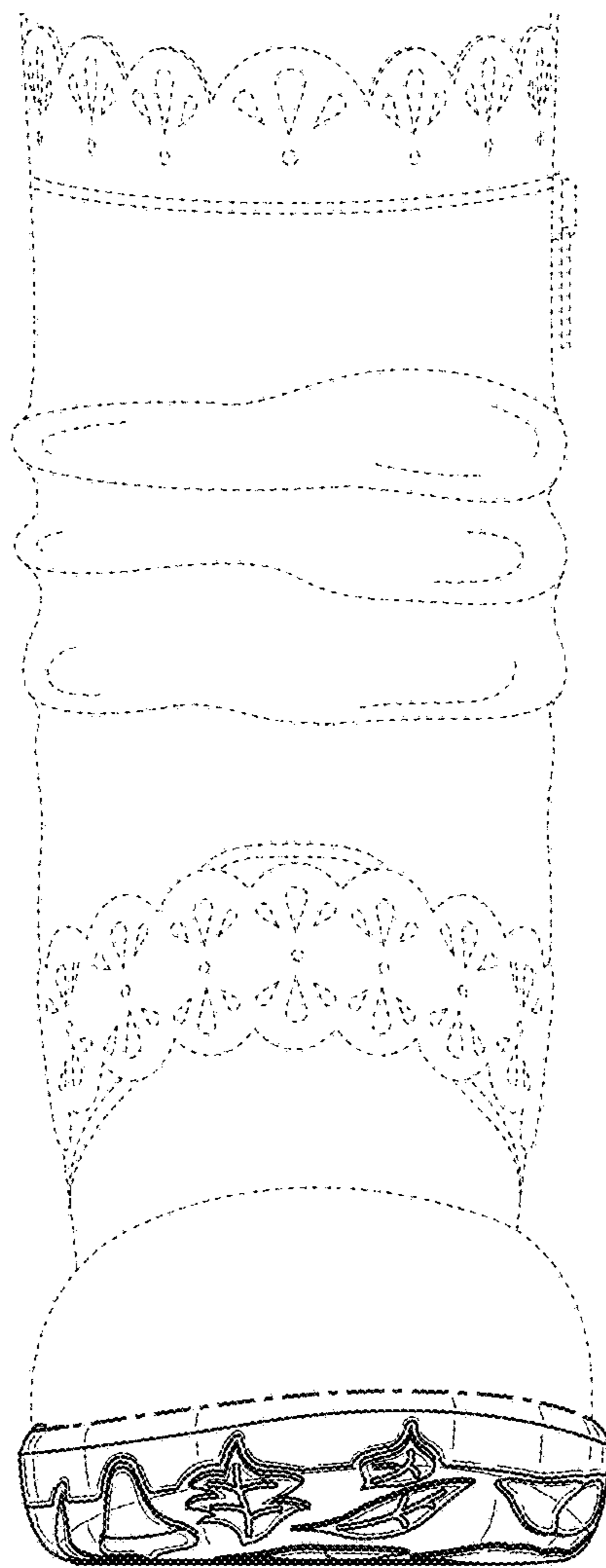

FIG. 12

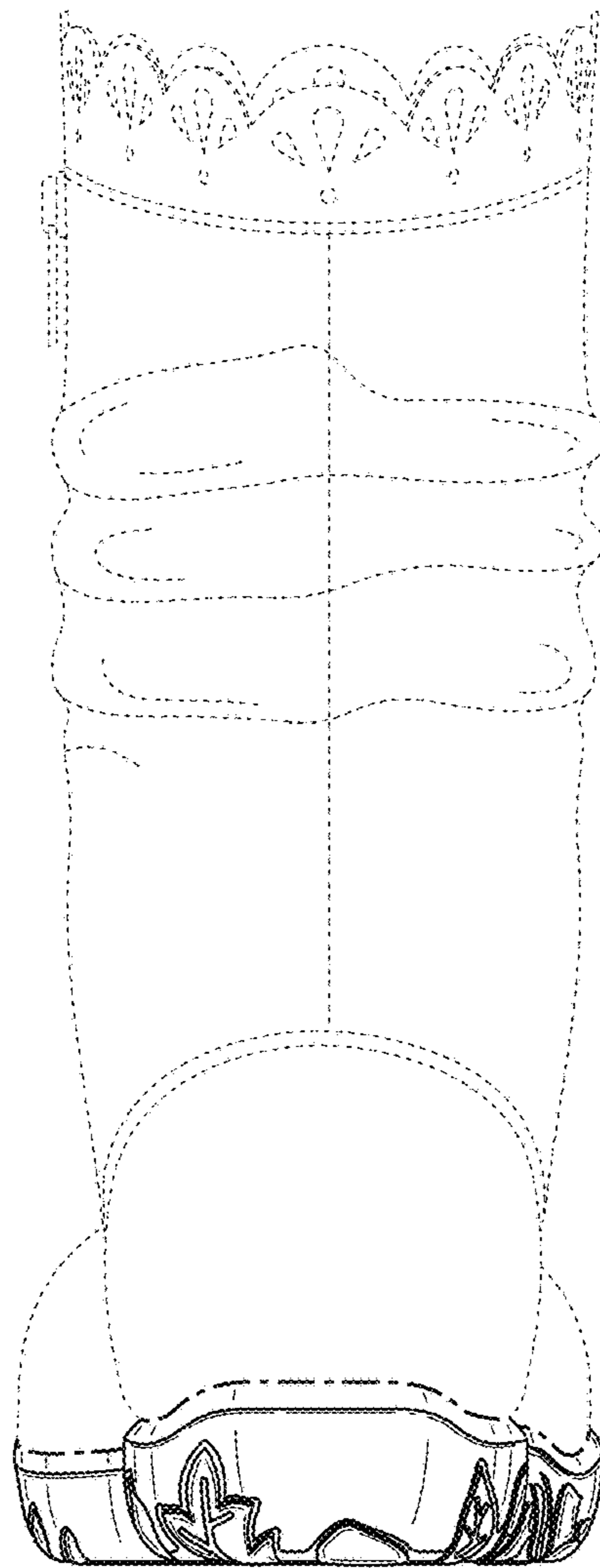

FIG. 13



FIG. 14



FIG. 15