



US00D837955S

(12) **United States Design Patent**
Licini

(10) **Patent No.:** **US D837,955 S**
(45) **Date of Patent:** **** Jan. 8, 2019**

(54) **SHOWER RECEPTOR**

(74) *Attorney, Agent, or Firm* — Foley & Lardner LLP

(71) Applicant: **Kohler Co.**, Kohler, WI (US)

(72) Inventor: **Frederic Licini**, L'Etang La Ville (FR)

(57) **CLAIM**

(73) Assignee: **KOHLER CO.**, Kohler, WI (US)

I claim the ornamental design for a shower receptor, as shown and described.

(**) Term: **15 Years**

(21) Appl. No.: **29/634,392**

DESCRIPTION

(22) Filed: **Jan. 22, 2018**

Related U.S. Application Data

(62) Division of application No. 29/610,618, filed on Jul. 13, 2017, now Pat. No. Des. 809,635, which is a division of application No. 29/565,191, filed on May 18, 2016, now Pat. No. Des. 795,406.

(51) **LOC (11) Cl.** **23-02**

(52) **U.S. Cl.**
USPC **D23/304**

(58) **Field of Classification Search**
USPC D23/303–304, 283
CPC . A47K 3/40; A47K 3/325; A47K 3/30; A47K 3/32; A47K 3/285; A47K 3/286
See application file for complete search history.

FIG. 1 is a perspective view of an embodiment of the claimed design;
FIG. 2 is a top view of the claimed design shown in FIG. 1;
FIG. 3 is a bottom view of the claimed design shown in FIG. 1;
FIG. 4 is a side view of the claimed design shown in FIG. 1;
FIG. 5 is a cross-sectional view of the claimed design shown in FIG. 1, taken along line 5-5 in FIG. 2;
FIG. 6 is a front view of the claimed design shown in FIG. 1; and,
FIG. 7 is a cross-sectional view of the claimed design shown in FIG. 1, taken along line 7-7 in FIG. 2.

The ornamental design that is claimed is shown in the drawings as solid lines and surfaces having surface shading. The broken lines in the drawings are for illustrative purposes only and form no part of the claimed design. For example, broken lines formed by equal length dashes show unclaimed portions of the design. Broken lines formed of unequal length dashes (i.e., dash-dot) show boundaries between either claimed and unclaimed portions of the design or between unclaimed and unclaimed portions of the design. Break lines having a jagged element are not part of the claimed design and show that differing lengths of the portion are possible.

The appearance of any portion of the article between the broken away symbols forms no part of the claimed design.

(56) **References Cited**

U.S. PATENT DOCUMENTS

D596,722 S	7/2009	Hisey
D611,129 S	3/2010	Hisey
D613,839 S	4/2010	Hisey
8,474,069 B1	7/2013	Whitinger
8,677,521 B2	3/2014	Stimpson
8,850,633 B2	10/2014	Eriebach
9,334,638 B1	5/2016	Kirby
D766,408 S	9/2016	Licini
9,462,916 B2	10/2016	Adams

Primary Examiner — Robert A Delehanty

1 Claim, 5 Drawing Sheets

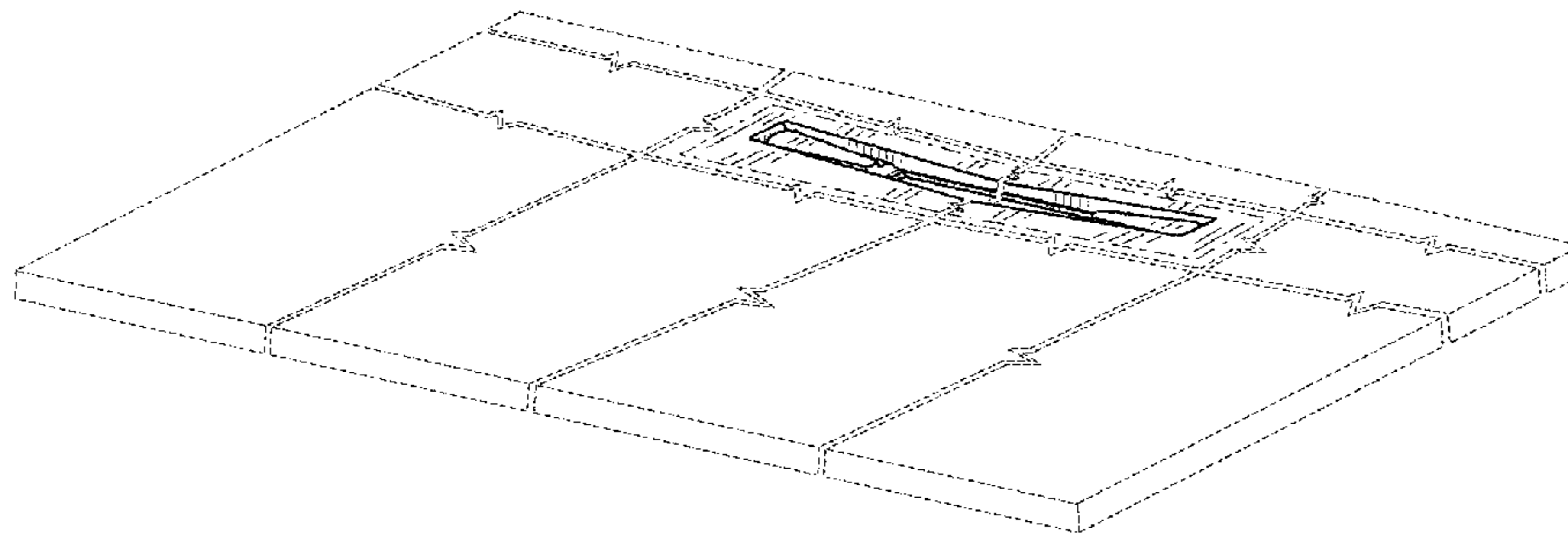

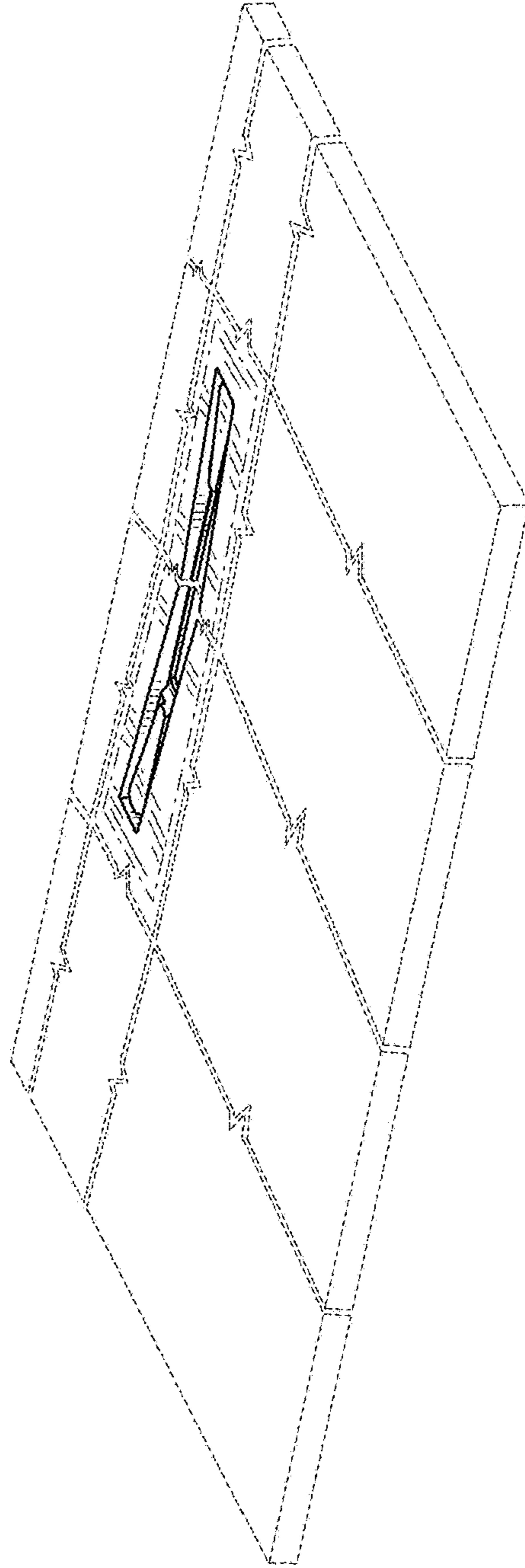

FIG. 1

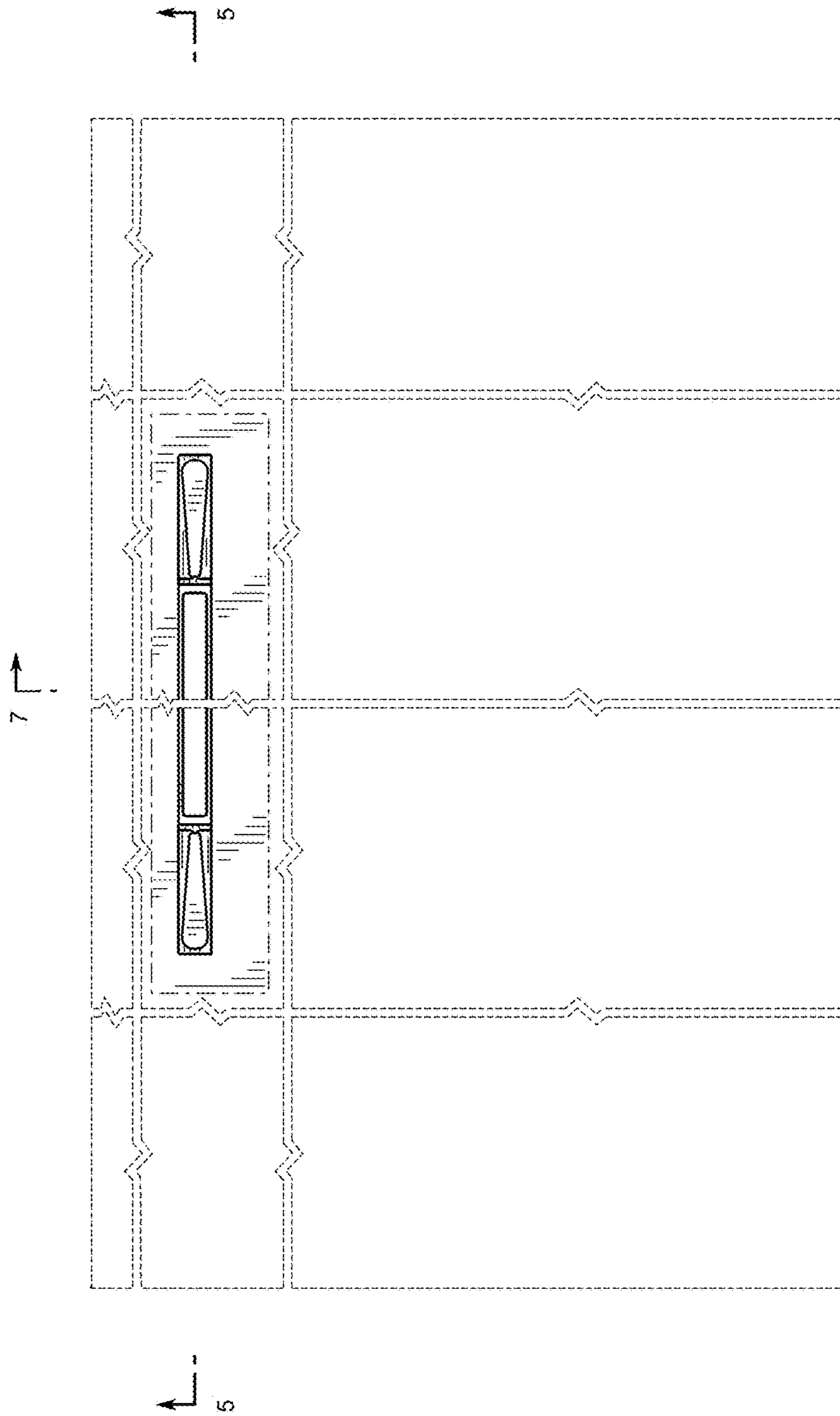

FIG. 2

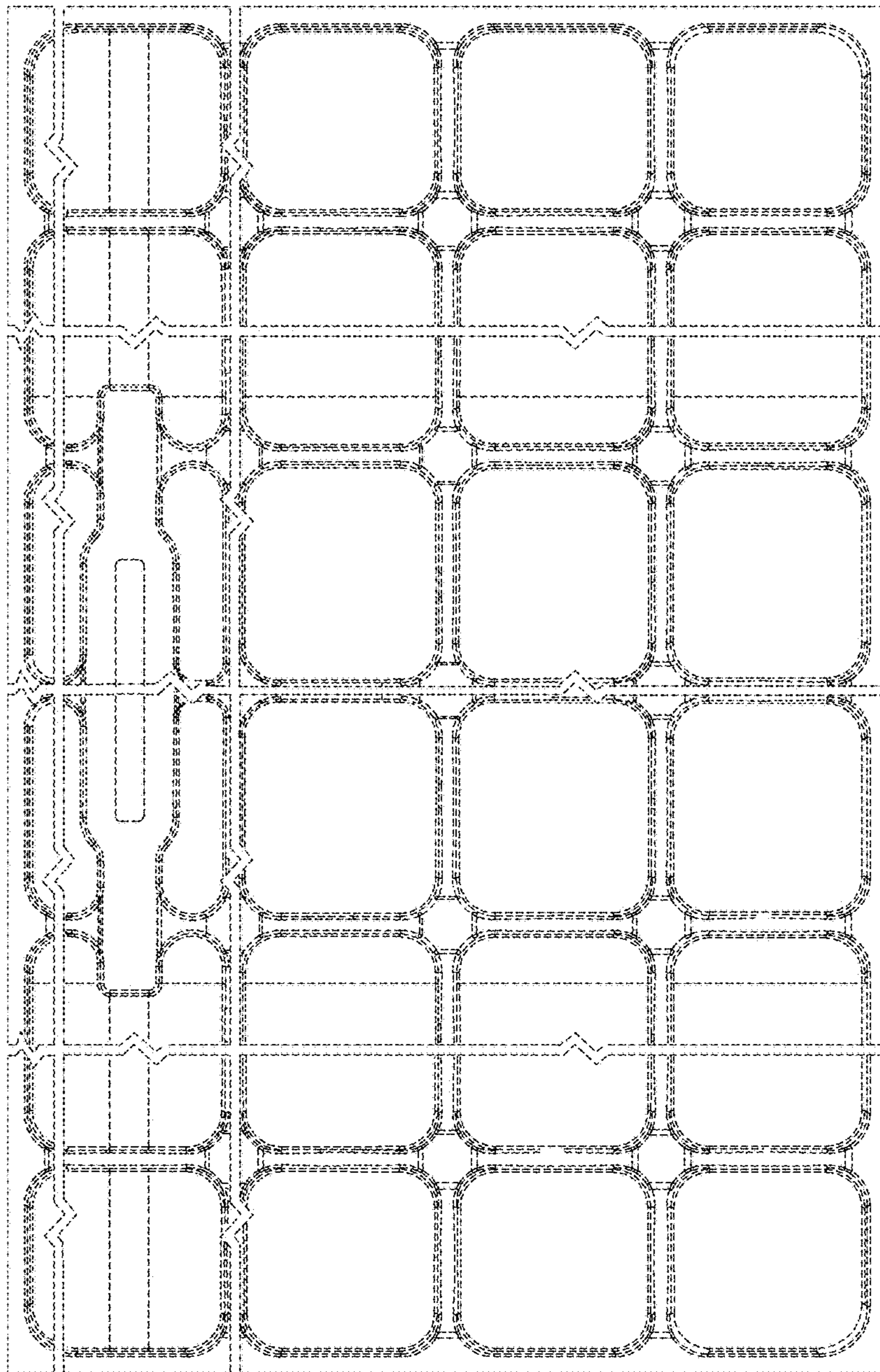

FIG. 3

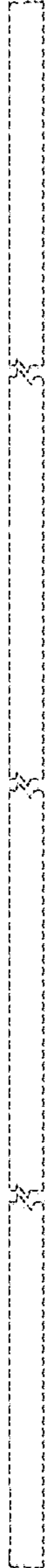

FIG. 4



FIG. 5

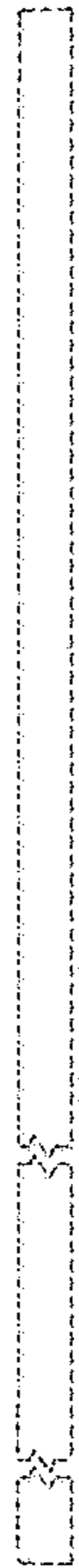

FIG. 6

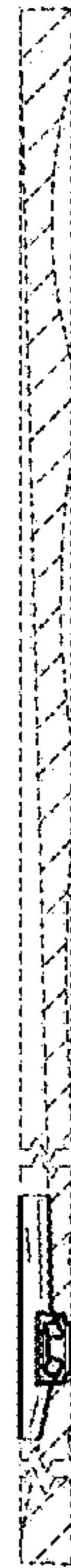

FIG. 7