



US00D837723S

(12) **United States Design Patent**
Schultz et al.

(10) **Patent No.:** **US D837,723 S**
(45) **Date of Patent:** **** Jan. 8, 2019**

- (54) **TIRE**
- (71) Applicant: **Bridgestone Americas Tire Operations, LLC**, Nashville, TN (US)
- (72) Inventors: **David E. Schultz**, Stow, OH (US);
Reubin R. Close, Diamond, OH (US)
- (73) Assignee: **Bridgestone Americas Tire Operations, LLC**, Nashville, TN (US)
- (**) Term: **15 Years**
- (21) Appl. No.: **29/605,723**
- (22) Filed: **May 30, 2017**
- (51) **LOC (11) Cl.** **12-15**
- (52) **U.S. Cl.**
USPC **D12/588**
- (58) **Field of Classification Search**
USPC D12/586, 587, 588, 589, 590, 600, 601
(Continued)

(56) **References Cited**

U.S. PATENT DOCUMENTS

D384,312 S 9/1997 Powell et al.
6,142,200 A 11/2000 Feider et al.
(Continued)

Primary Examiner — Robert M. Spear

(57) **CLAIM**

The ornamental design for a tire, as shown and described.

DESCRIPTION

FIG. 1 is a side perspective view of an embodiment of a tire showing our new design, it being understood that the tread

pattern is repeated throughout the circumference of the tire, the opposite side being the same as that shown;
 FIG. 2 is a front elevational view thereof;
 FIG. 3 is an enlarged fragmentary front elevational view of FIG. 2;
 FIG. 4 is a side elevational view of the side thereof, the opposite side being the same as that shown.
 FIG. 5 is a side perspective view of another embodiment of a tire tread showing our new design, it being understood that the tread pattern is repeated throughout the circumference of the tire, the opposite side being the same as that shown;
 FIG. 6 is a front elevational view thereof;
 FIG. 7 is an enlarged fragmentary front elevational view of FIG. 6;
 FIG. 8 is a side elevational view of the side thereof, the opposite side being the same as that shown.
 FIG. 9 is a side perspective view of another embodiment of a tire showing our new design, it being understood that the tread pattern is repeated throughout the circumference of the tire, the opposite side being the same as that shown;
 FIG. 10 is a front elevational view thereof;
 FIG. 11 is an enlarged fragmentary front elevational view of FIG. 10;
 FIG. 12 is a side elevational view of the side thereof, the opposite side being the same as that shown.
 FIG. 13 is a side perspective view of another embodiment of a tire showing our new design, it being understood that the tread pattern is repeated throughout the circumference of the tire, the opposite side being the same as that shown;
 FIG. 14 is a front elevational view thereof;
 FIG. 15 is an enlarged fragmentary front elevational view of FIG. 14; and,
 FIG. 16 is a side elevational view of the side thereof, the opposite side being the same as that shown.
 In the drawings, the surfaces with solid lines comprise the claim. The broken lines defining the sidewall, inner bead, groove walls and groove bottoms depict environmental subject matter that forms no part of the claimed design.

1 Claim, 16 Drawing Sheets

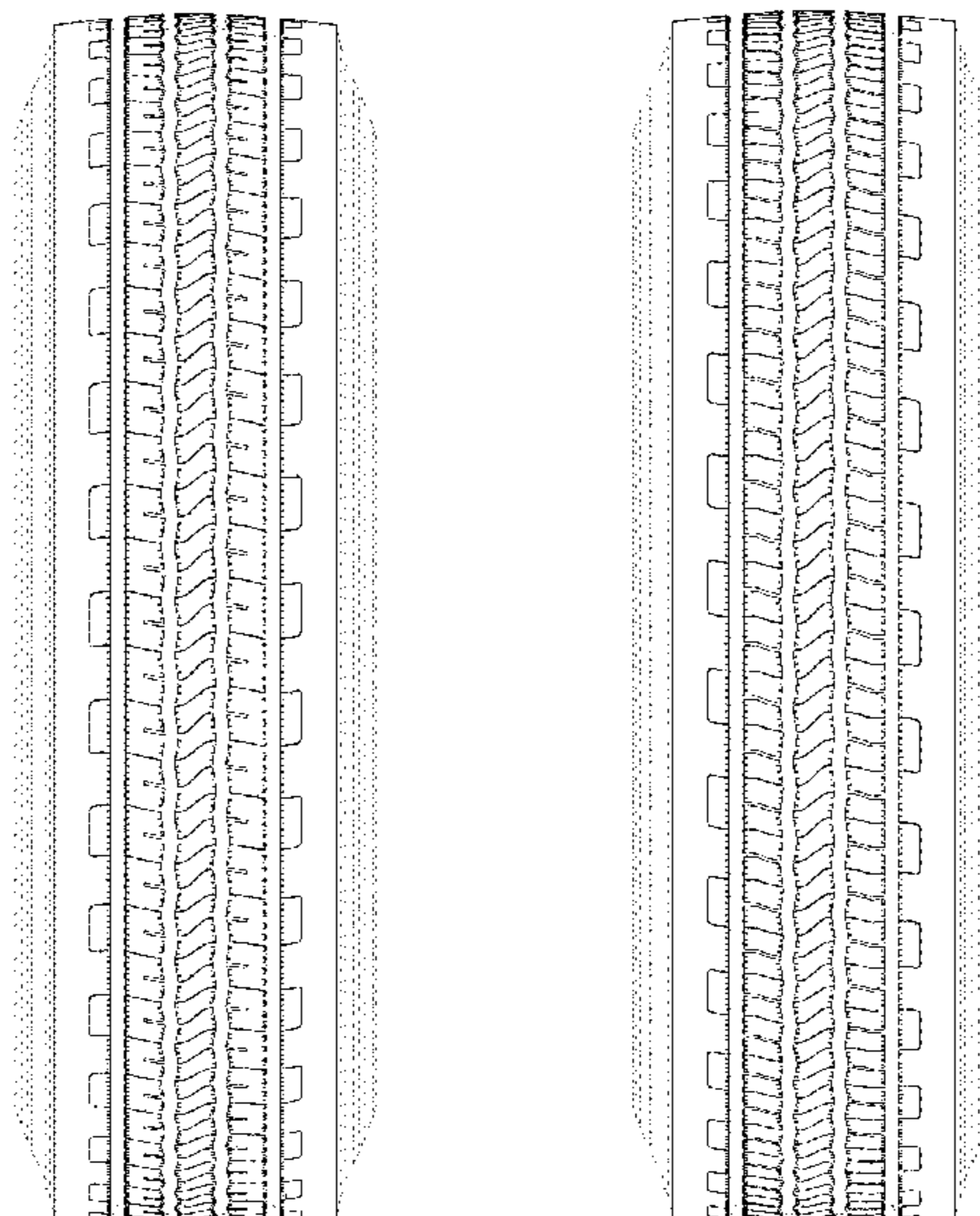

- (58) **Field of Classification Search**
CPC B60C 11/032; B60C 11/0388
See application file for complete search history.

(56) **References Cited**

U.S. PATENT DOCUMENTS

D602,853 S	10/2009	Nopper et al.	
D609,165 S	2/2010	Fujioka	
D610,528 S	2/2010	Wada et al.	
D629,351 S	12/2010	Jacobs	
D631,001 S	1/2011	Hughes et al.	
D647,041 S	10/2011	Kojima	
D654,014 S *	2/2012	Nobunaga	D12/587
D710,295 S	8/2014	Bortolet et al.	
D728,463 S	5/2015	Lindner et al.	
D734,246 S	7/2015	Parr et al.	
D735,645 S	8/2015	Drake	
D742,811 S	11/2015	Fujioka	
D746,223 S	12/2015	Hutz et al.	
D748,044 S	1/2016	Schuessler	
D764,397 S	8/2016	Dixon et al.	
D765,023 S	8/2016	Parr et al.	
D768,560 S	10/2016	Kristen	
D772,150 S *	11/2016	Kim	D12/587
D777,093 S	1/2017	Tsukamoto	
D777,654 S	1/2017	Lundgren et al.	
D782,400 S	3/2017	De Giacco	
D813,796 S *	3/2018	Dixon	D12/588

* cited by examiner

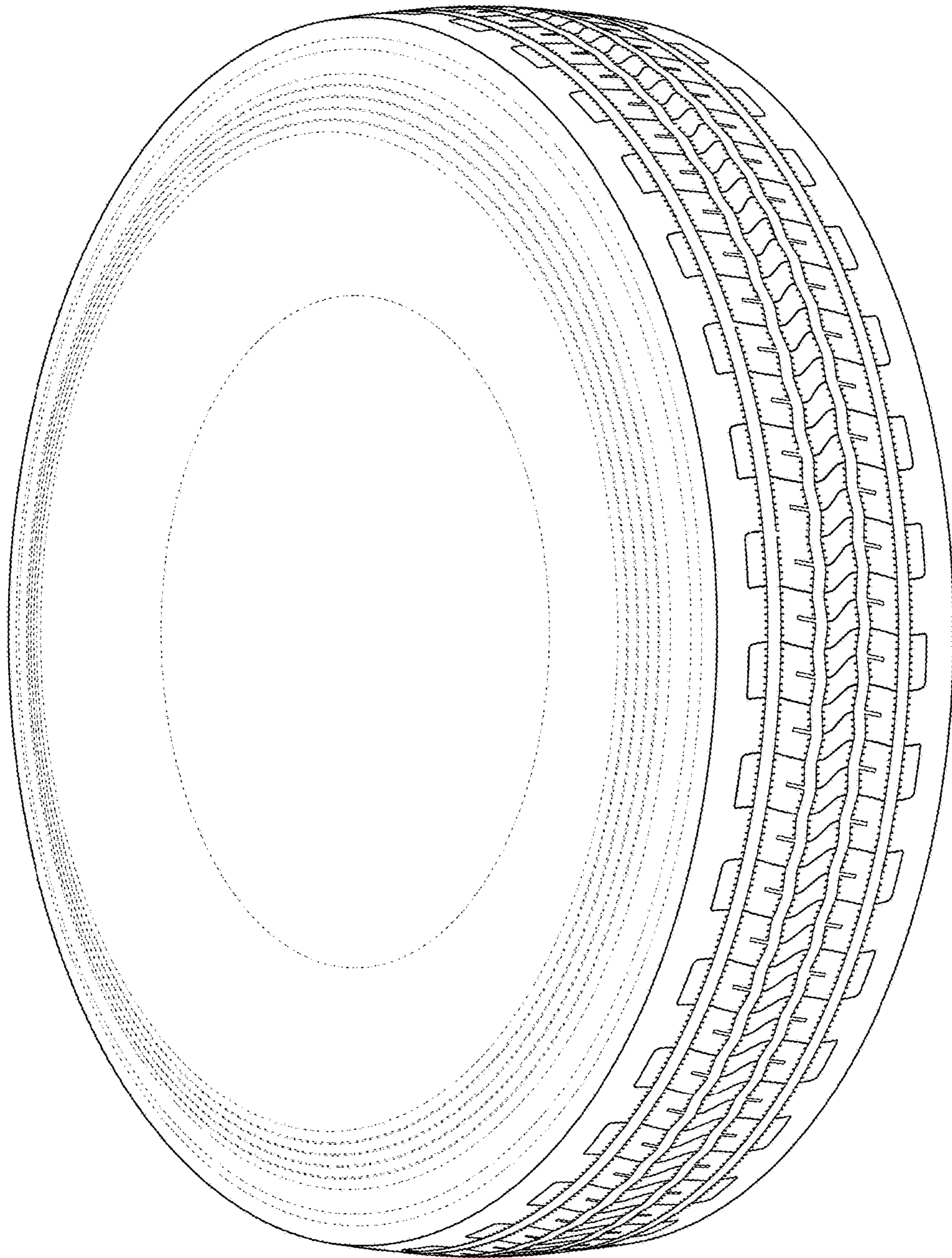

Fig. 1

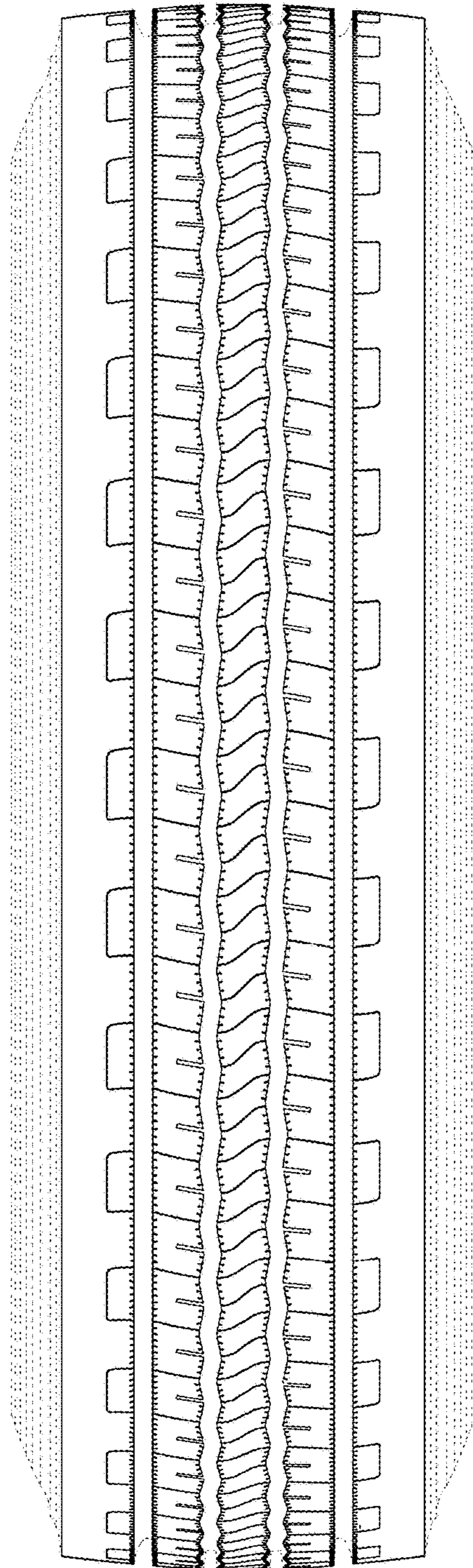

Fig. 2

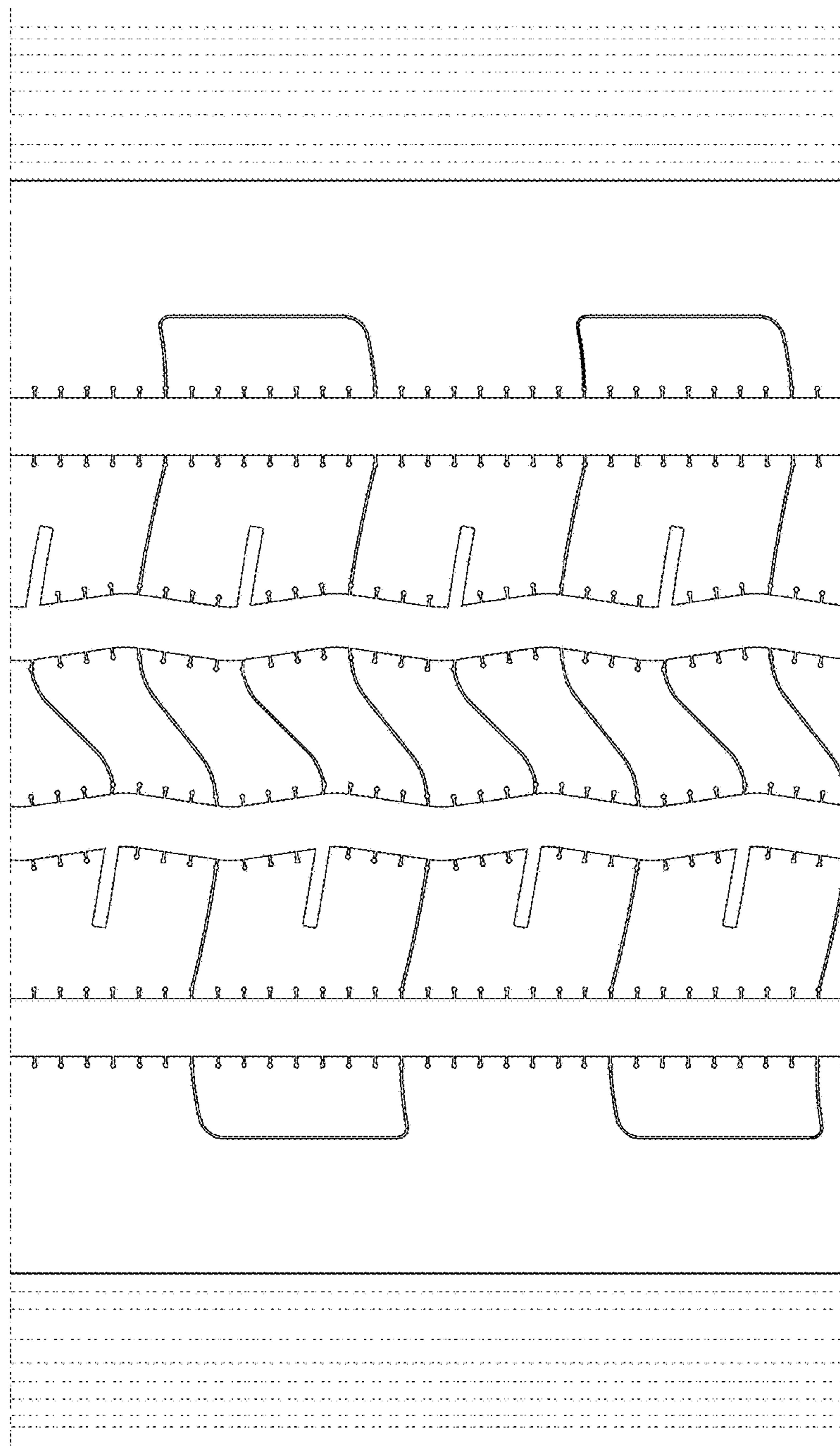

Fig. 3

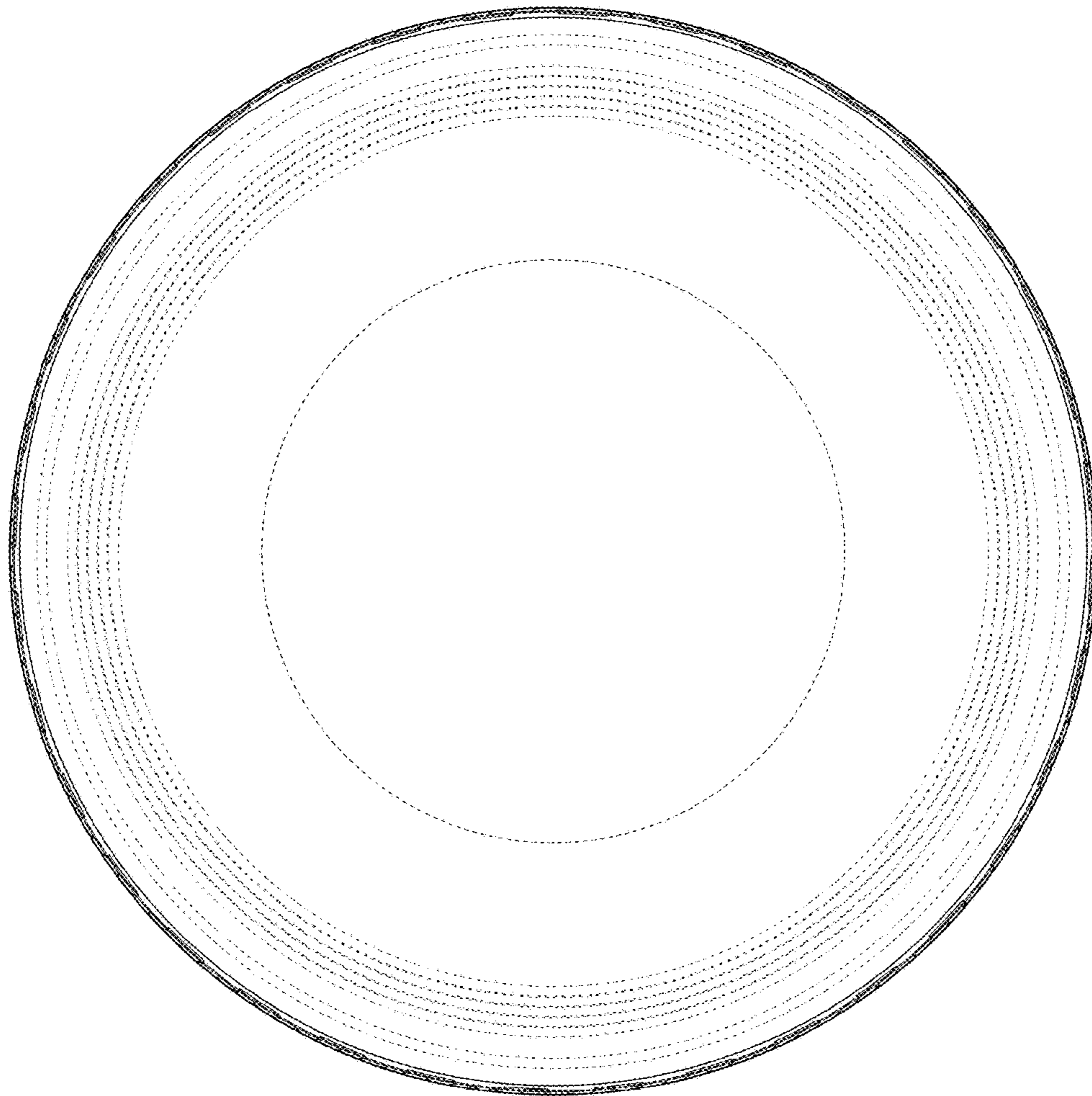

Fig. 4

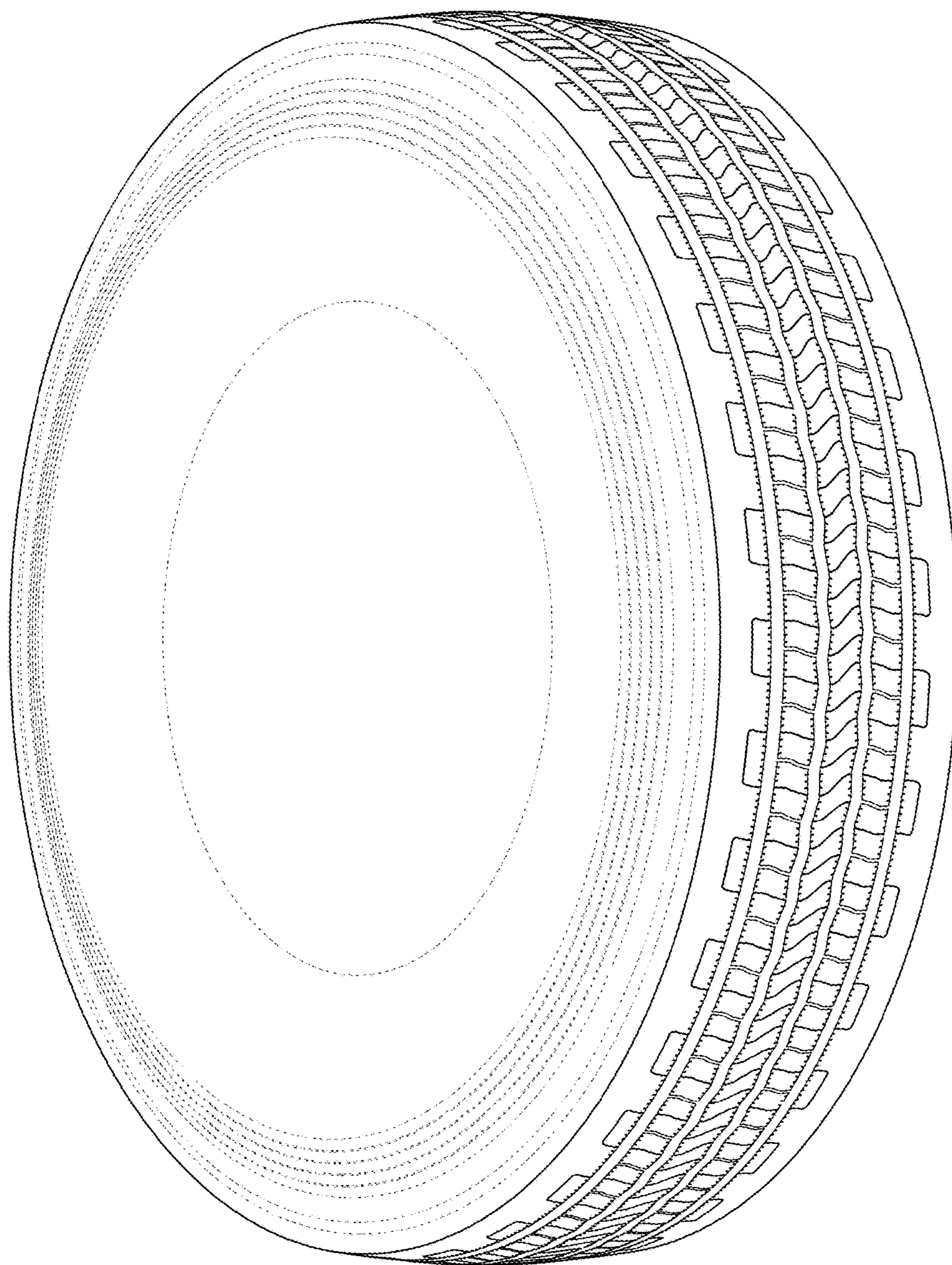

Fig. 5

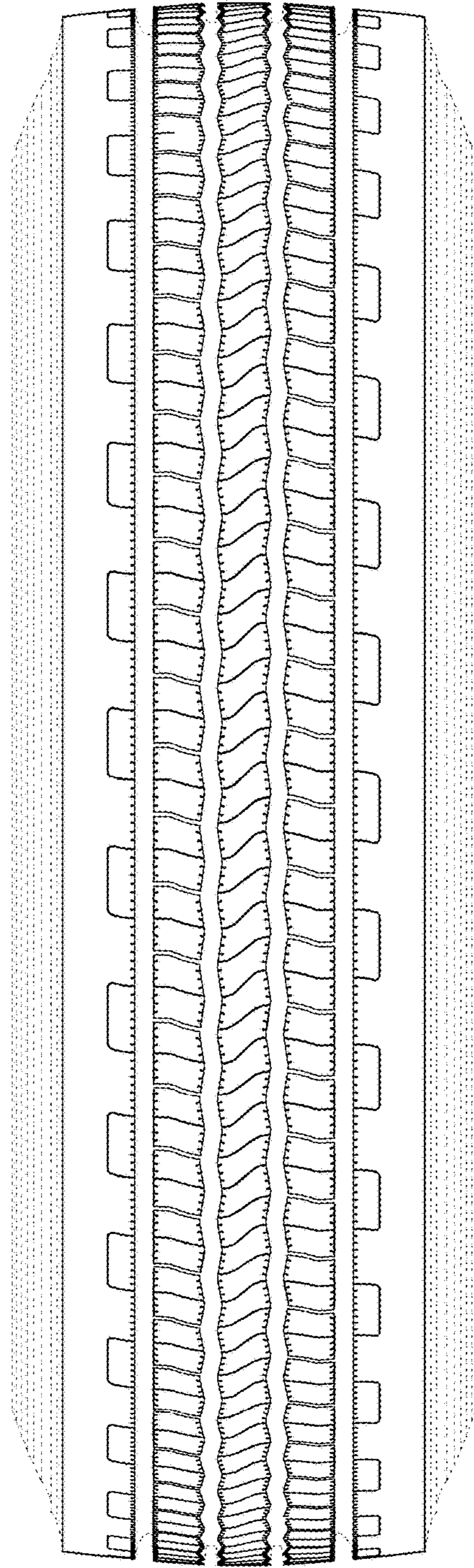

Fig. 6

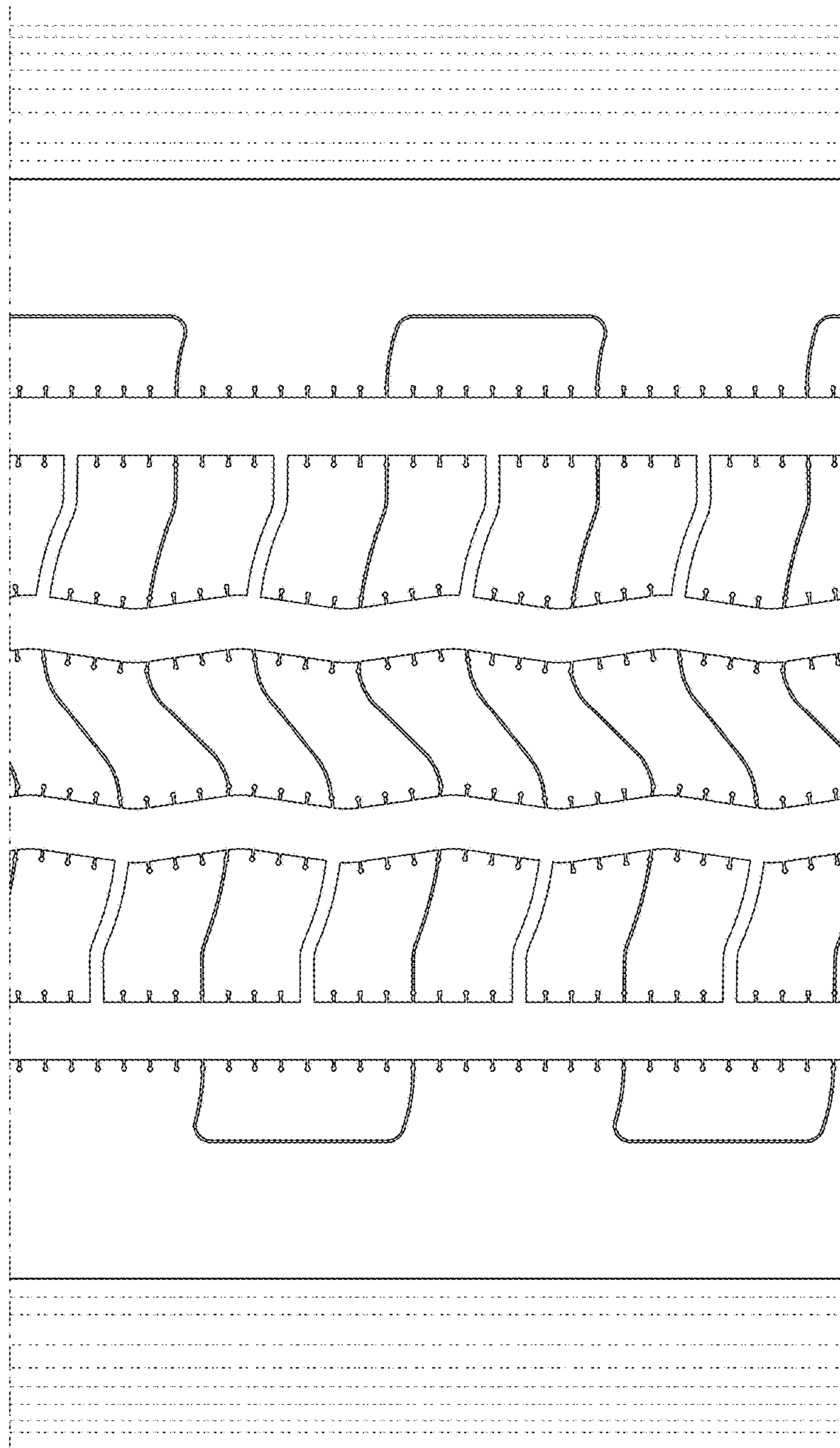

Fig. 7

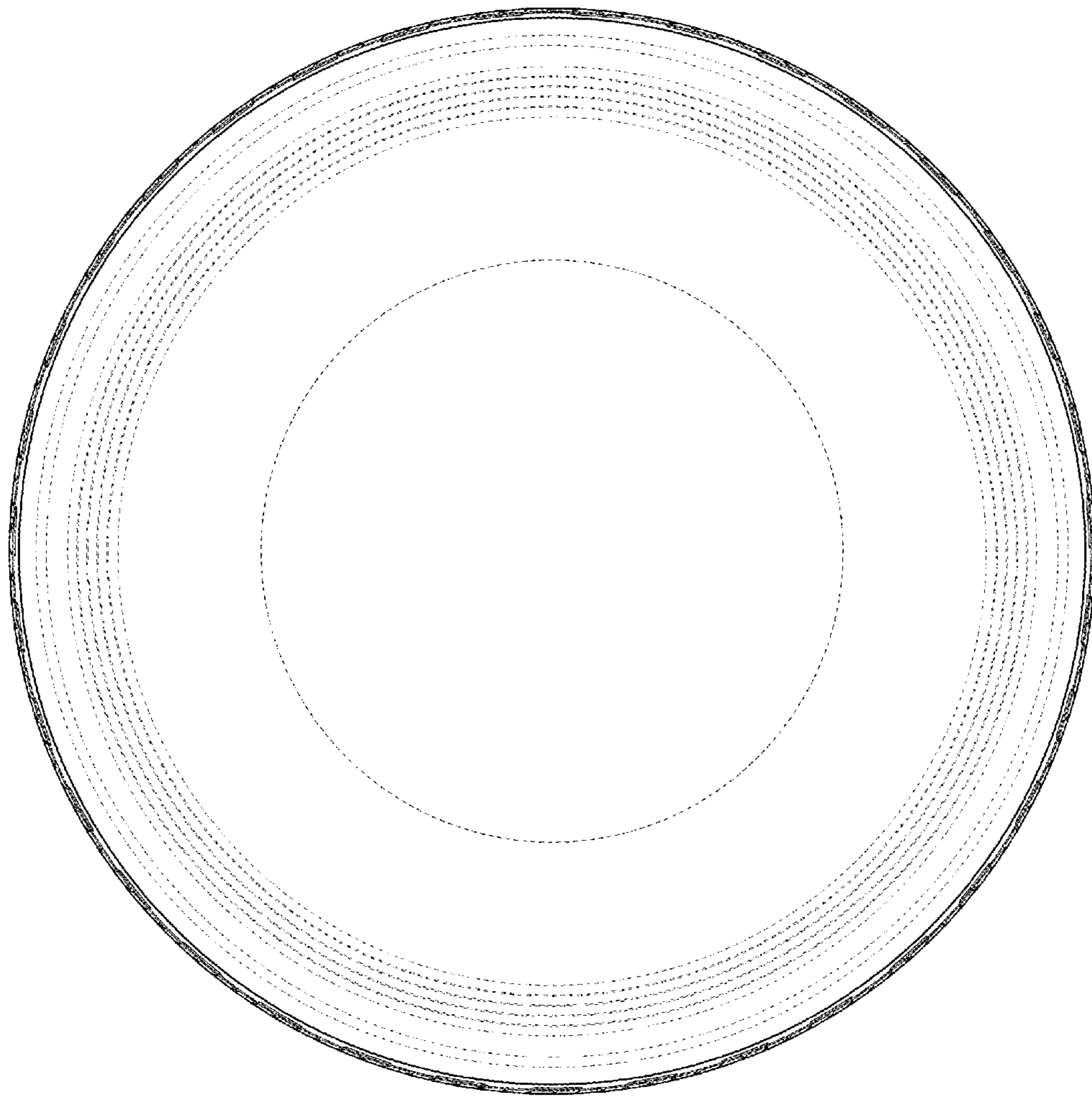

Fig. 8

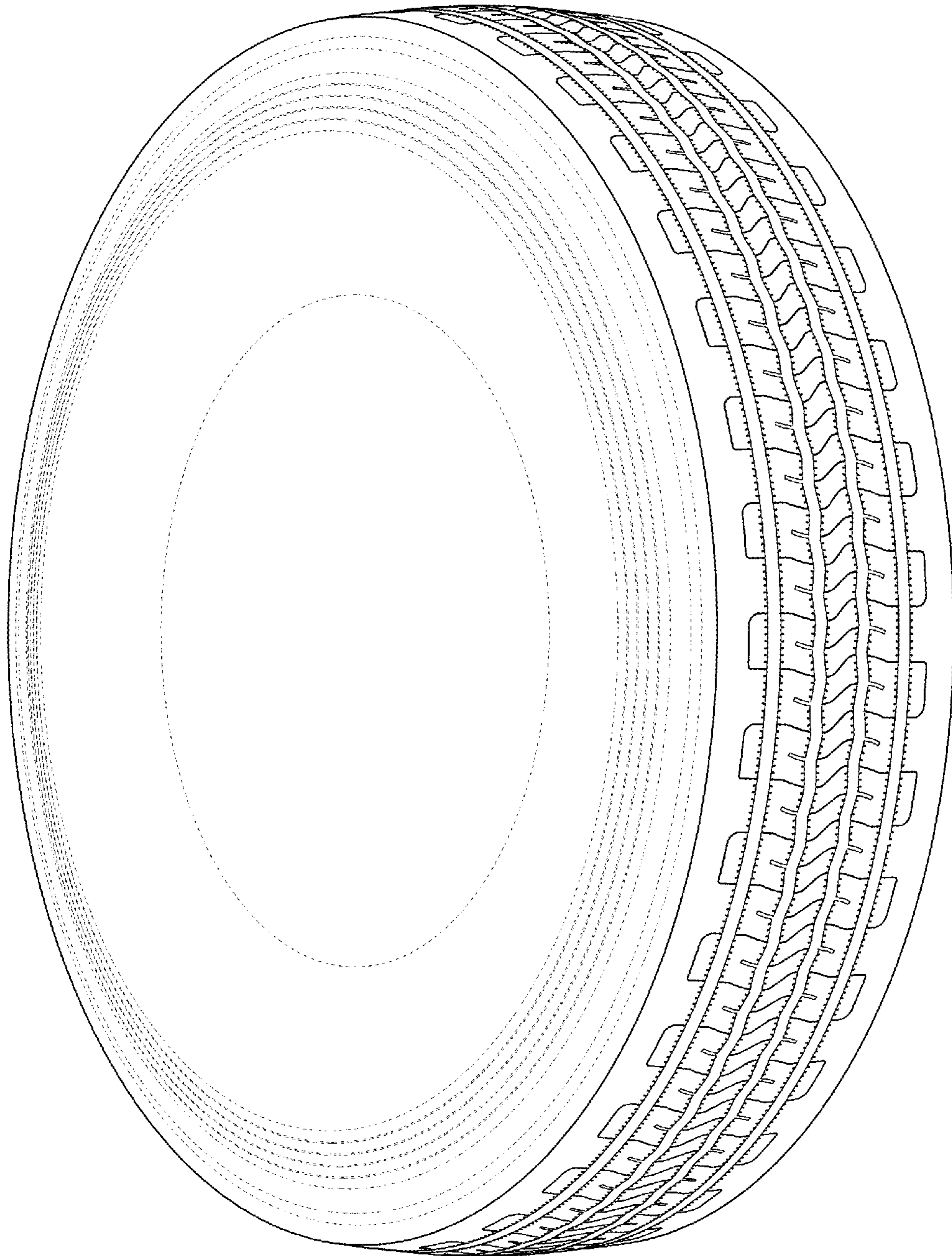

Fig. 9

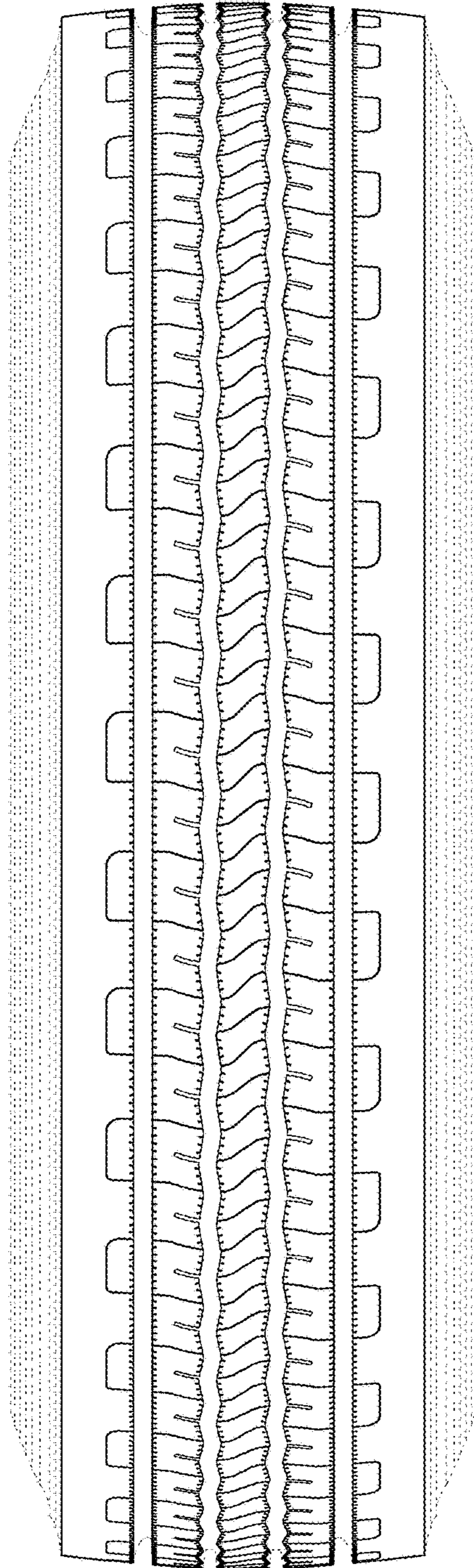

Fig. 10

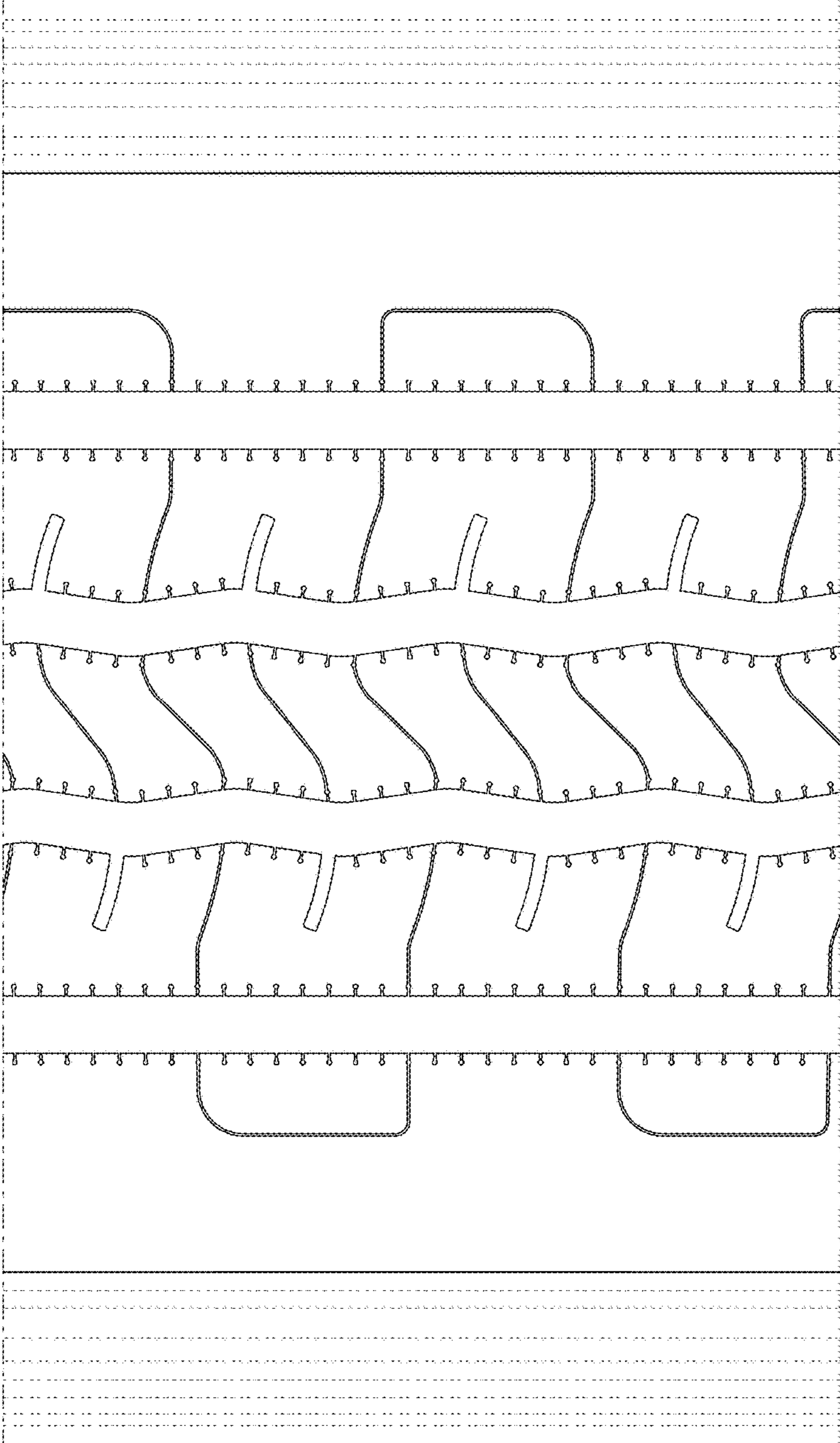

Fig. 11

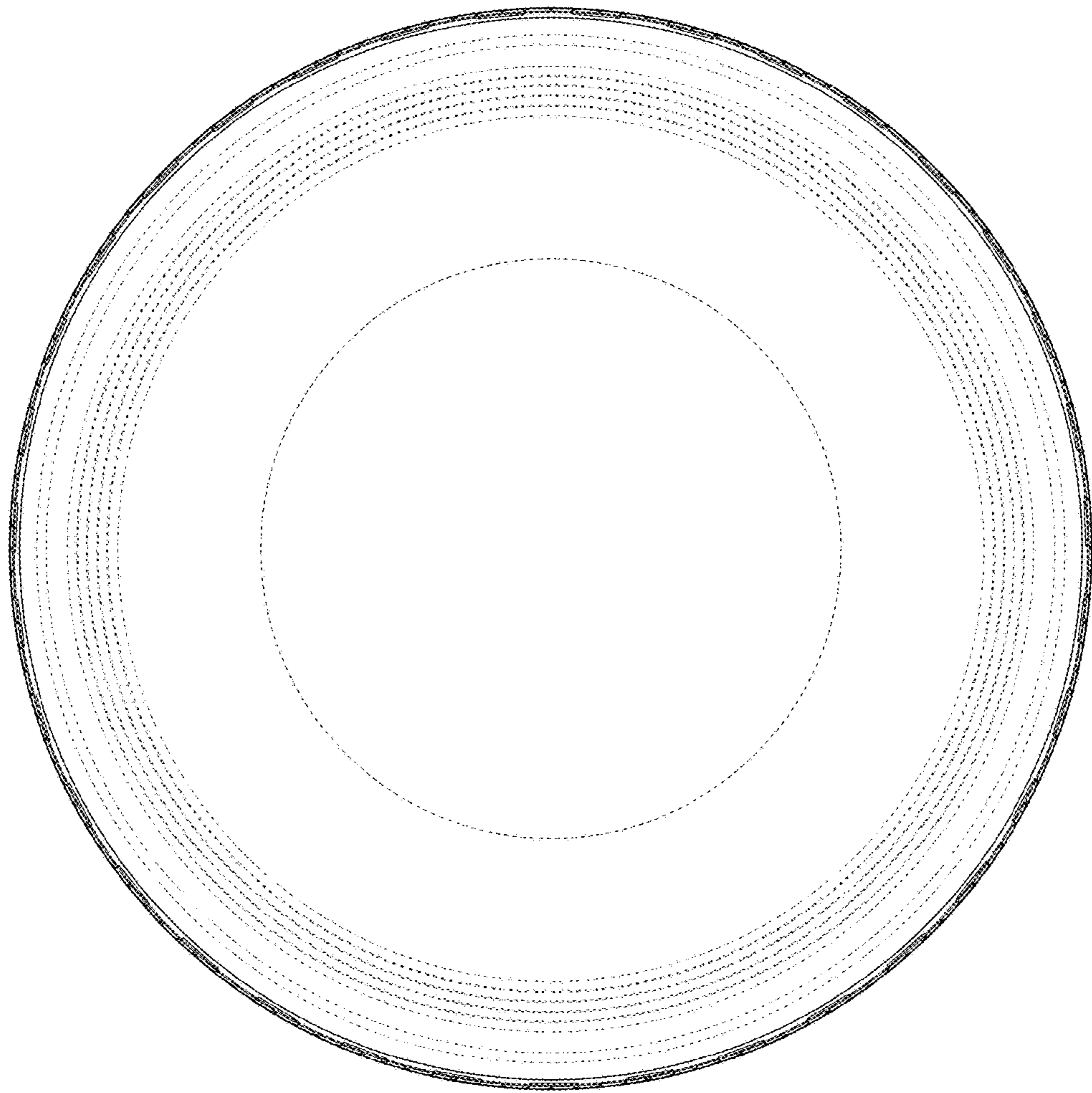

Fig. 12

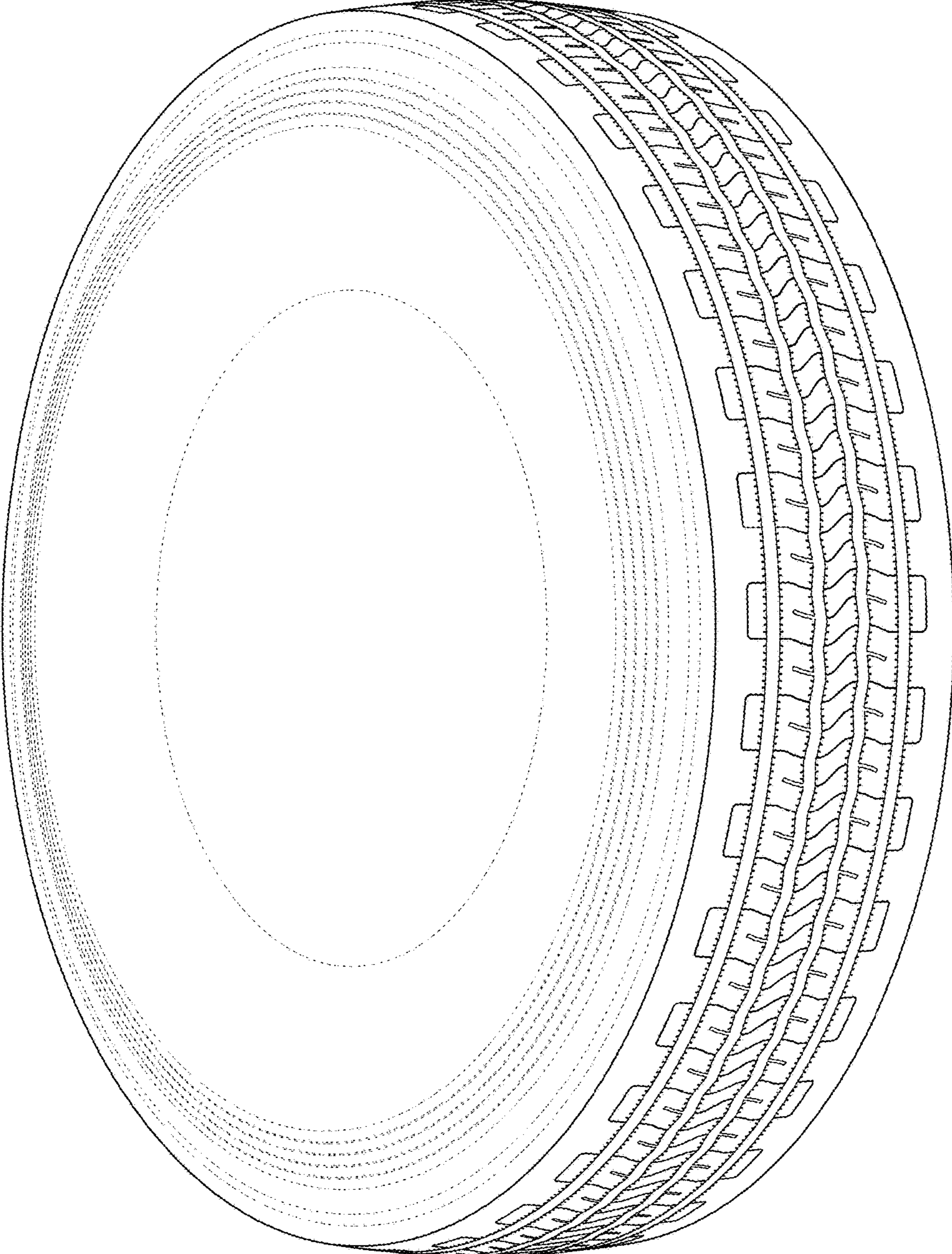

Fig. 13

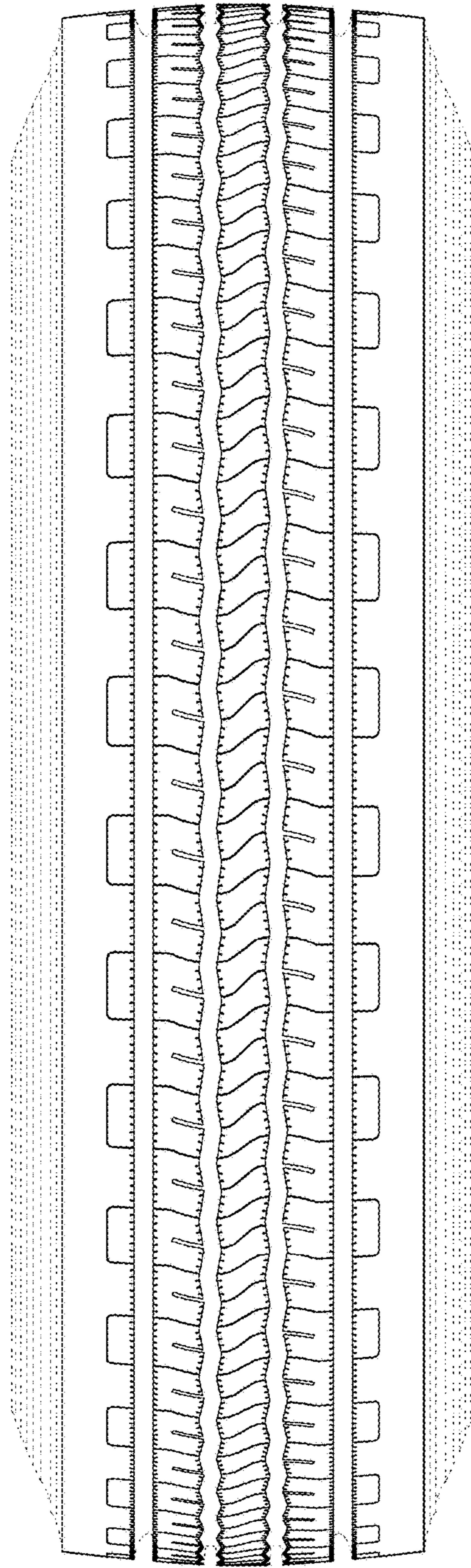

Fig. 14

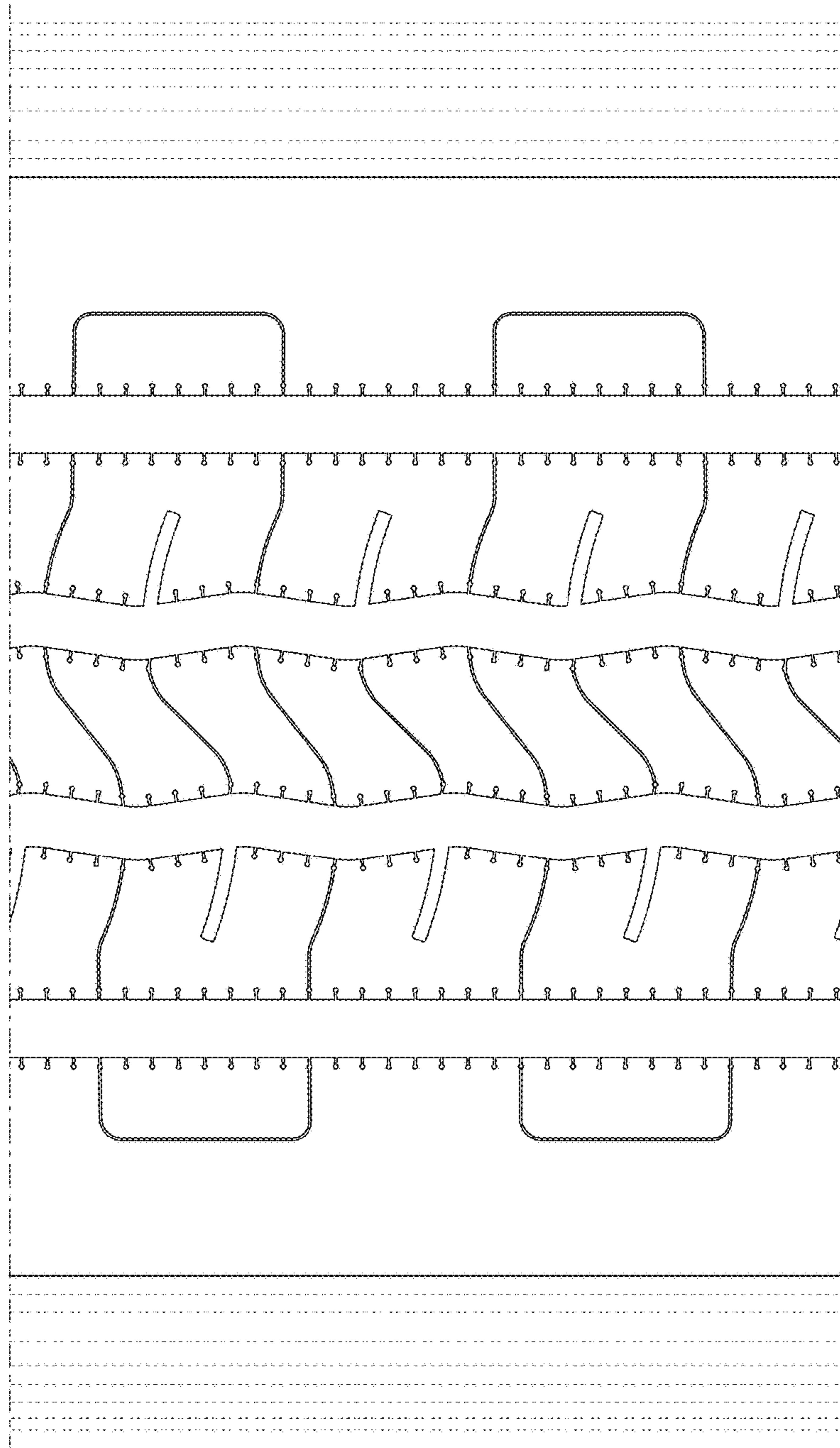

Fig. 15

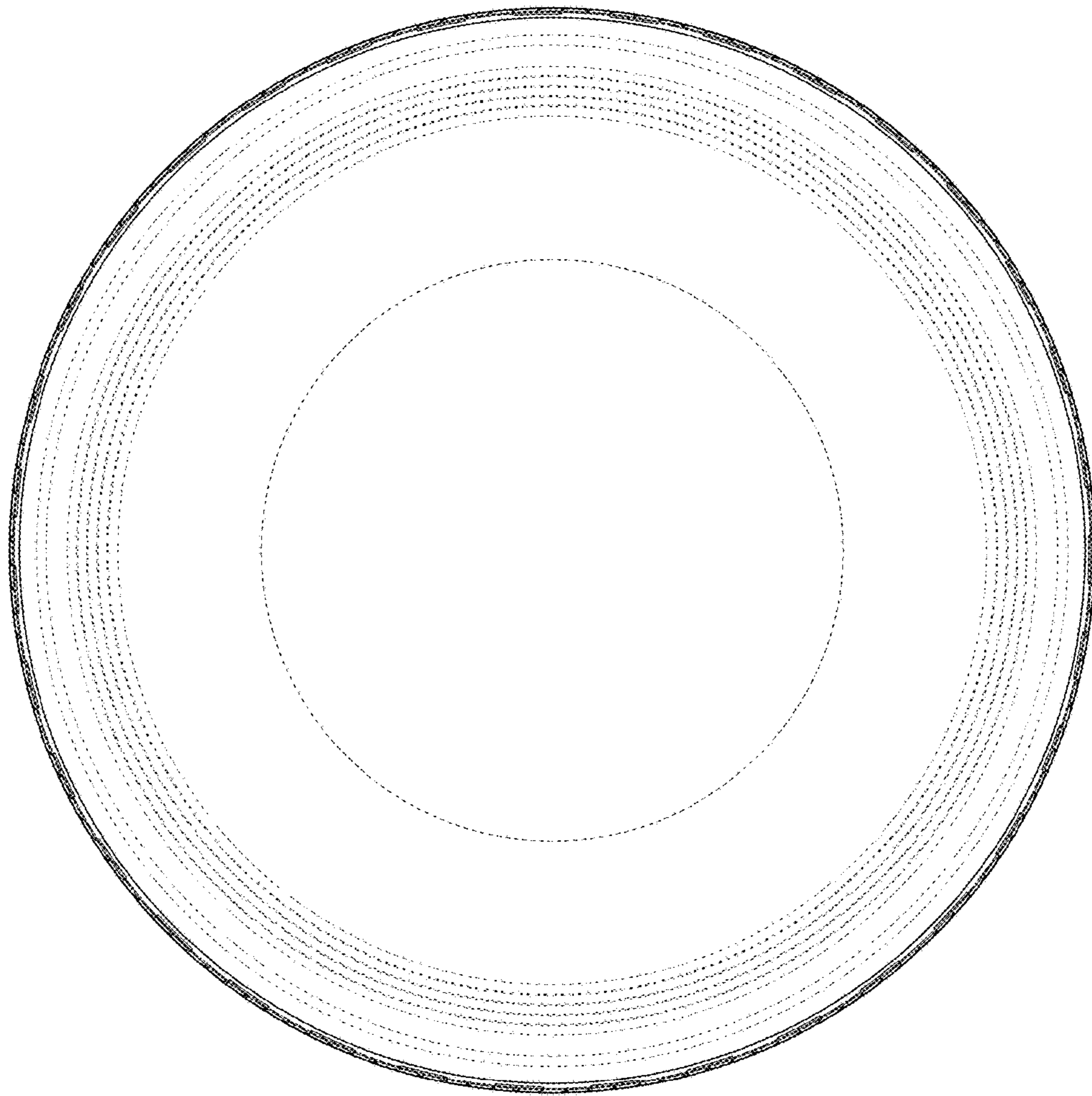

Fig. 16