



US00D837592S

(12) **United States Design Patent** (10) **Patent No.:** **US D837,592 S**  
**Lira-Nunez et al.** (45) **Date of Patent:** **\*\* Jan. 8, 2019**

(54) **WHEEL FOR A COOKING DEVICE**

(71) Applicants: **Carmen O. Lira-Nunez**, Downers Grove, IL (US); **Hudson Kirk Rio**, Chicago, IL (US)

(72) Inventors: **Carmen O. Lira-Nunez**, Downers Grove, IL (US); **Hudson Kirk Rio**, Chicago, IL (US)

(73) Assignee: **Weber-Stephen Products LLC**, Palatine, IL (US)

(\*\*) Term: **15 Years**

(21) Appl. No.: **29/550,080**

(22) Filed: **Dec. 30, 2015**

(51) **LOC (11) Cl.** ..... **07-02**

(52) **U.S. Cl.**  
USPC ..... **D7/403**

(58) **Field of Classification Search**  
USPC ..... D7/387, 402-409, 393, 394, 323, 331, D7/332-337, 339, 340, 346-349, 351, D7/354, 358; D12/500, 501, 502, 204  
CPC ..... F24C 15/36; F24C 15/107; F24C 15/024; F24C 3/08; F24C 3/124; F24C 7/08; F24C 7/081; F24C 7/082; F24C 7/087; A47J 37/042; A47J 37/07; A47J 37/12; A47J 37/129; A47J 37/1295

See application file for complete search history.

(56) **References Cited**

U.S. PATENT DOCUMENTS

D481,588 S \* 11/2003 Choi ..... D7/402  
D481,907 S 11/2003 Choi

D481,908 S 11/2003 Choi  
D483,992 S 12/2003 Choi  
D498,975 S \* 11/2004 Choi ..... D7/402  
D547,593 S \* 7/2007 May ..... D7/334  
D601,938 S \* 10/2009 Ohara ..... D12/502  
D687,668 S \* 8/2013 Chung ..... D7/334  
D726,491 S \* 4/2015 Witzel ..... D7/334  
D728,439 S \* 5/2015 Hashimoto ..... D12/204  
D793,793 S \* 8/2017 Witsch ..... D7/334  
D798,645 S \* 10/2017 Lira-Nunez ..... D7/334  
D799,259 S \* 10/2017 Lira-Nunez ..... D7/334  
D818,758 S \* 5/2018 Witsch ..... D7/334

\* cited by examiner

*Primary Examiner* — Sheryl Lane

*Assistant Examiner* — Nicole C Shiflet

(74) *Attorney, Agent, or Firm* — Vitale, Vickrey, Niro & Gasey LLP

(57) **CLAIM**

The ornamental design for a wheel for a cooking device, as shown and described.

**DESCRIPTION**

FIG. 1 is a perspective view of a wheel for a cooking device of the present invention;  
FIG. 2 is a side view of the wheel for a cooking device of the present invention; and,  
FIG. 3 is a front view of the wheel for a cooking device of the present invention.  
The broken lines showing portions of the article form no part of the claimed design.

**1 Claim, 2 Drawing Sheets**

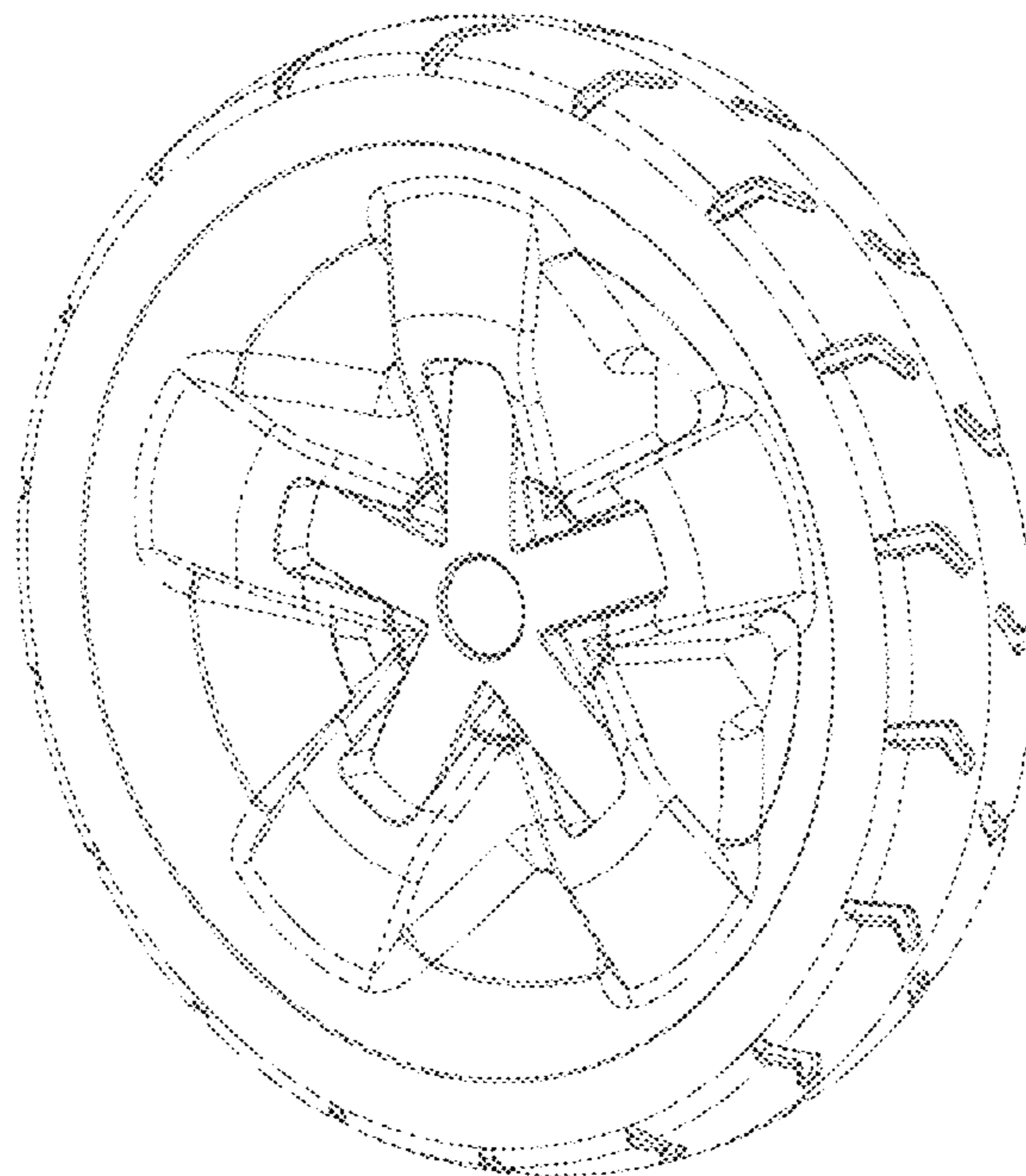

Fig. 1

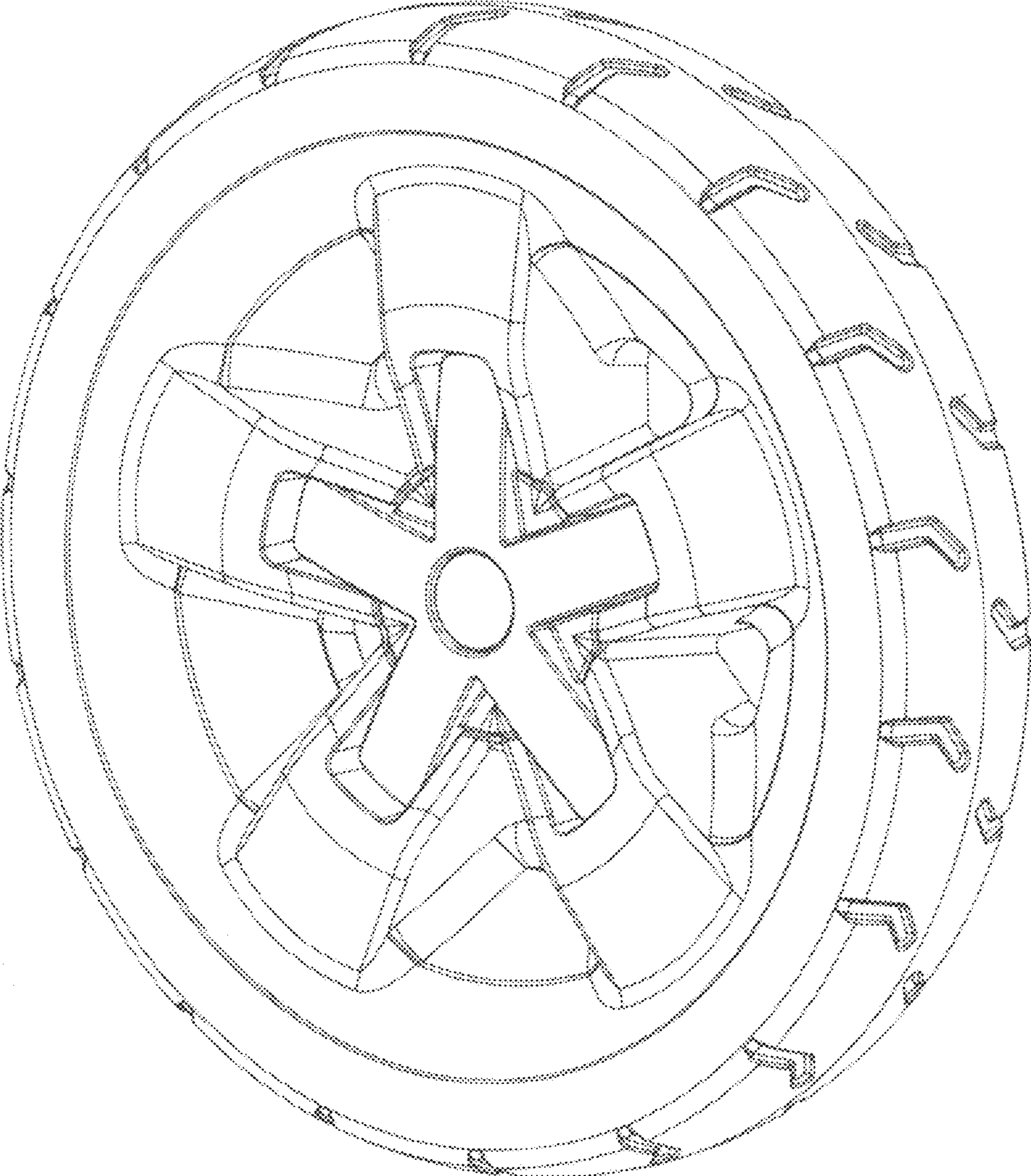

Fig. 2

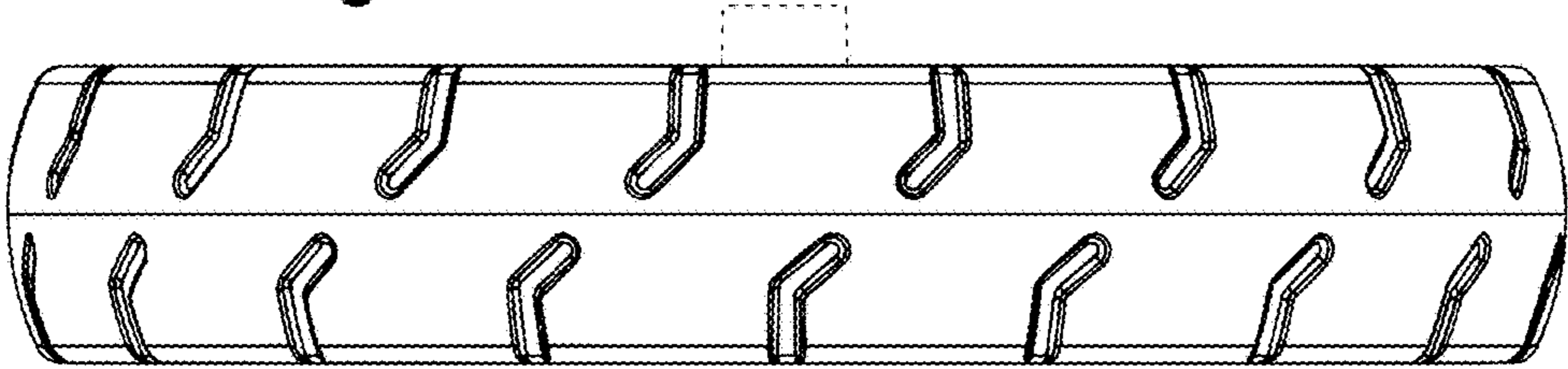

Fig. 3

