



US00D837487S

(12) **United States Design Patent**
Steiner

(10) **Patent No.:** **US D837,487 S**

(45) **Date of Patent:** **** Jan. 8, 2019**

(54) **GARMENT**

(71) Applicant: **NIKE, Inc.**, Beaverton, OR (US)

(72) Inventor: **Shelby Steiner**, Yamhill, OR (US)

(73) Assignee: **NIKE, Inc.**, Beaverton, OR (US)

(**) Term: **15 Years**

(21) Appl. No.: **29/623,460**

(22) Filed: **Oct. 25, 2017**

(51) **LOC (11) Cl.** **02-02**

(52) **U.S. Cl.**

USPC **D2/828**

(58) **Field of Classification Search**

USPC D2/828, 839, 731, 742, 750, 724, 728,
D2/840, 847, 999, 771, 782, 791, 829,
D2/831, 857, 706-708, 732, 751-753,
D2/830, 832-838, 848, 853; D5/53, 55,
D5/59, 61; D29/101.3; 2/77, 84-86, 93,
2/108, 115; D3/285

CPC A41C 3/0057; A41C 3/08; A41C 3/12;
A41D 1/18; A41D 13/0007; A41D
13/0015; A41D 13/0017; A41D 3/00;
A41D 3/02; A41D 3/04

See application file for complete search history.

(56) **References Cited**

U.S. PATENT DOCUMENTS

D800,419 S * 10/2017 Ingram D2/728
D811,055 S * 2/2018 Darmour D2/853

D819,302 S * 6/2018 Anderson D2/858
D819,929 S * 6/2018 Mong D2/731
D827,984 S * 9/2018 Van Sisseren D2/828

* cited by examiner

Primary Examiner — Wan Laymon

Assistant Examiner — Mark Booker

(74) *Attorney, Agent, or Firm* — Shook, Hardy and Bacon
LLP

(57) **CLAIM**

The ornamental design for a garment, as shown and described.

DESCRIPTION

FIG. 1 is a front view of a garment showing my design;
FIG. 2 is a rear view thereof;
FIG. 3 is a first side view thereof;
FIG. 4 is a second side view thereof; and,
FIG. 5 is a front perspective view thereof.

The long-and-short broken lines form an unclaimed boundary around at least a portion of the claimed subject matter, and form no part of the claim. The even-length broken lines, which show the remainder of the article, are directed to environment, represent unclaimed subject matter, and form no part of the claimed design.

The contrast in shading represents a contrast in appearance only and does not represent any particular color, material, texture or finish.

1 Claim, 5 Drawing Sheets

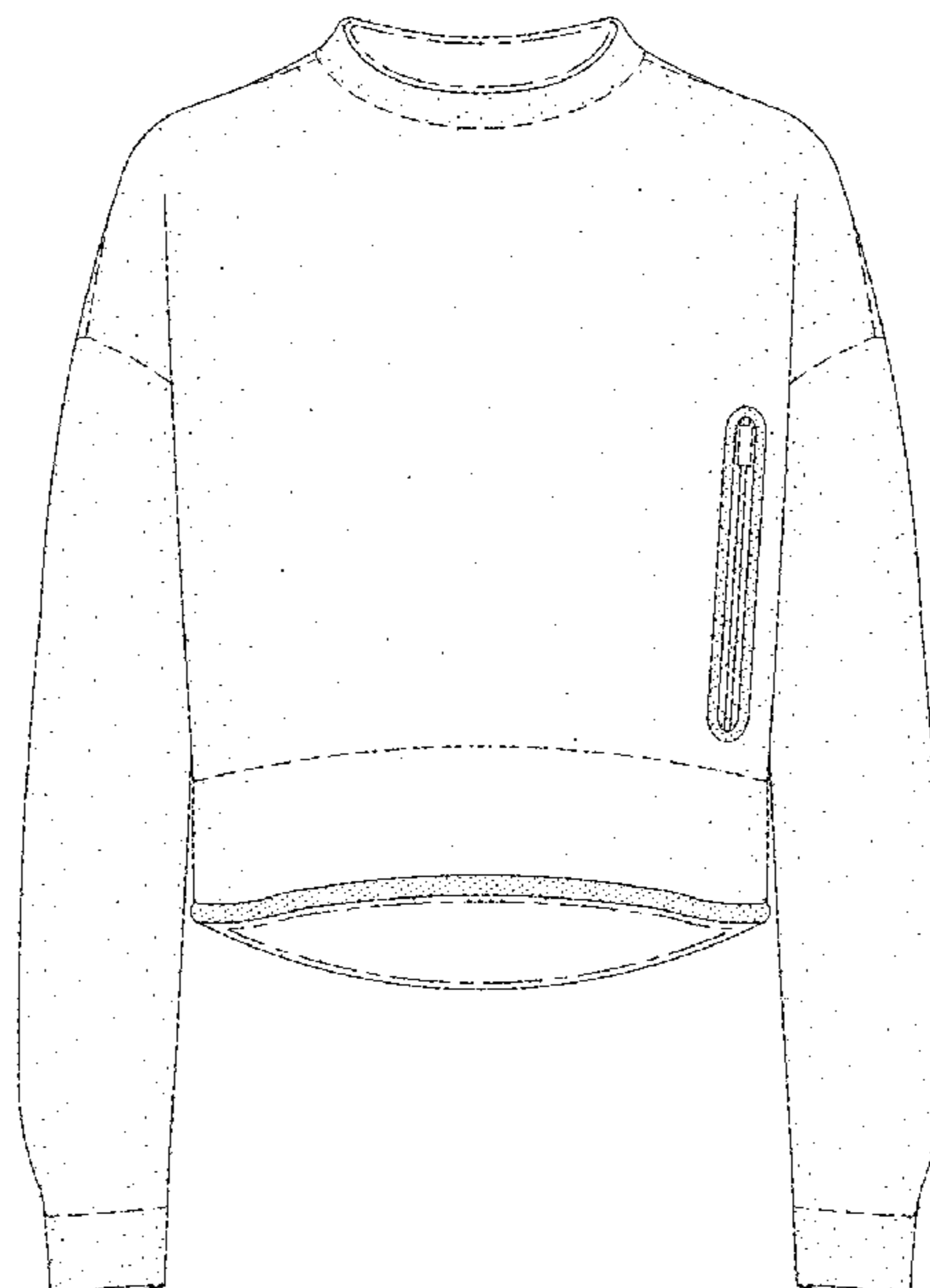

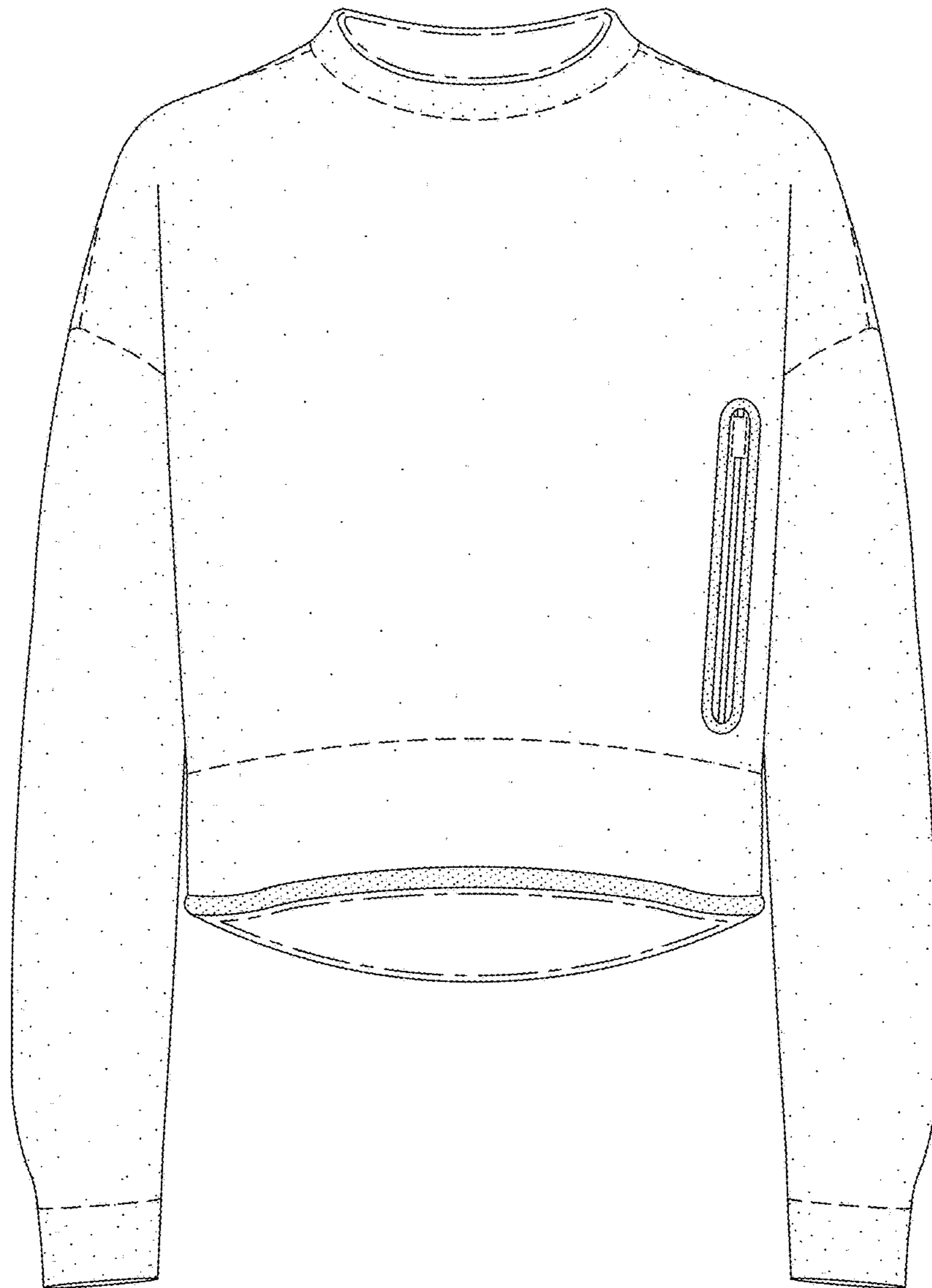

FIG. 1

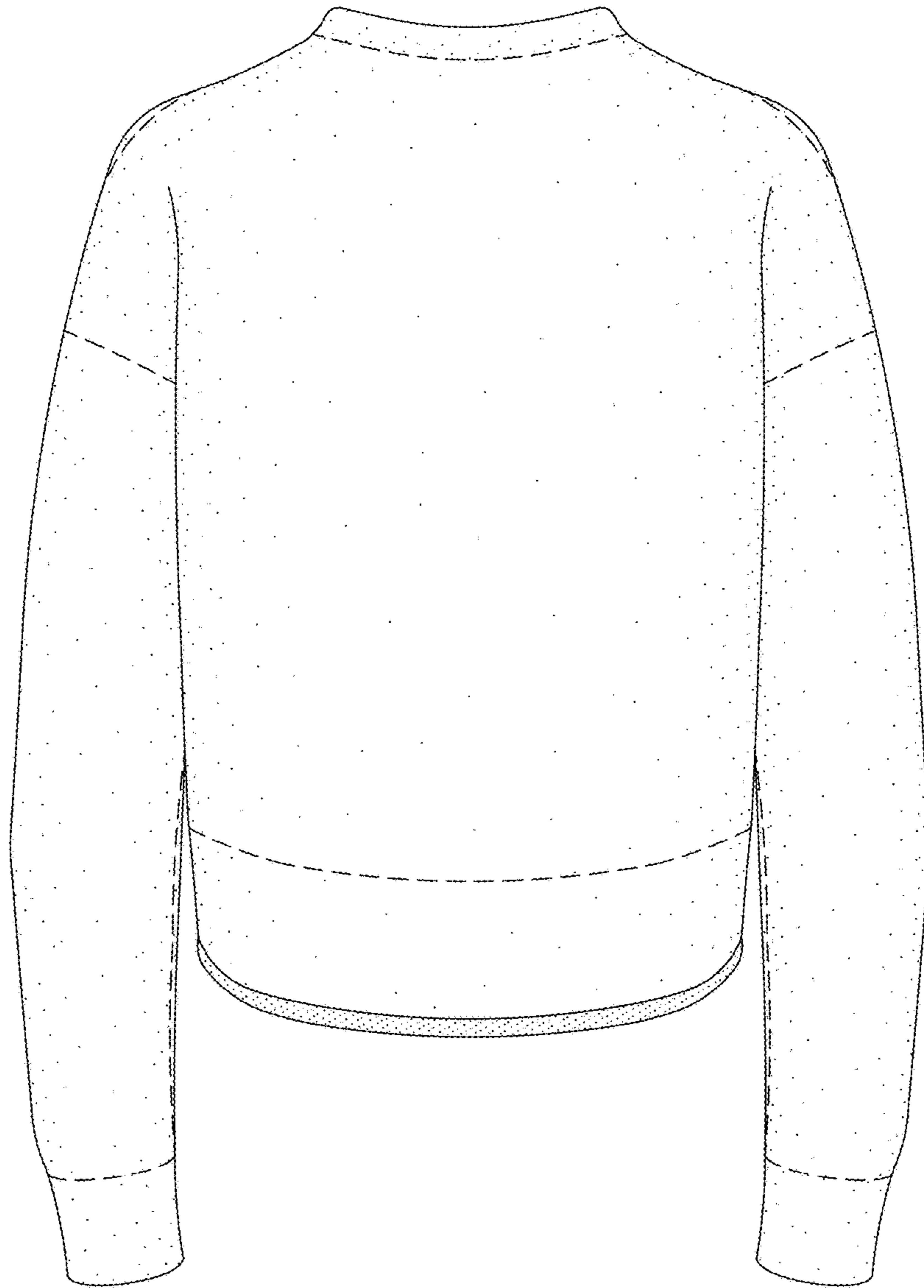

FIG. 2

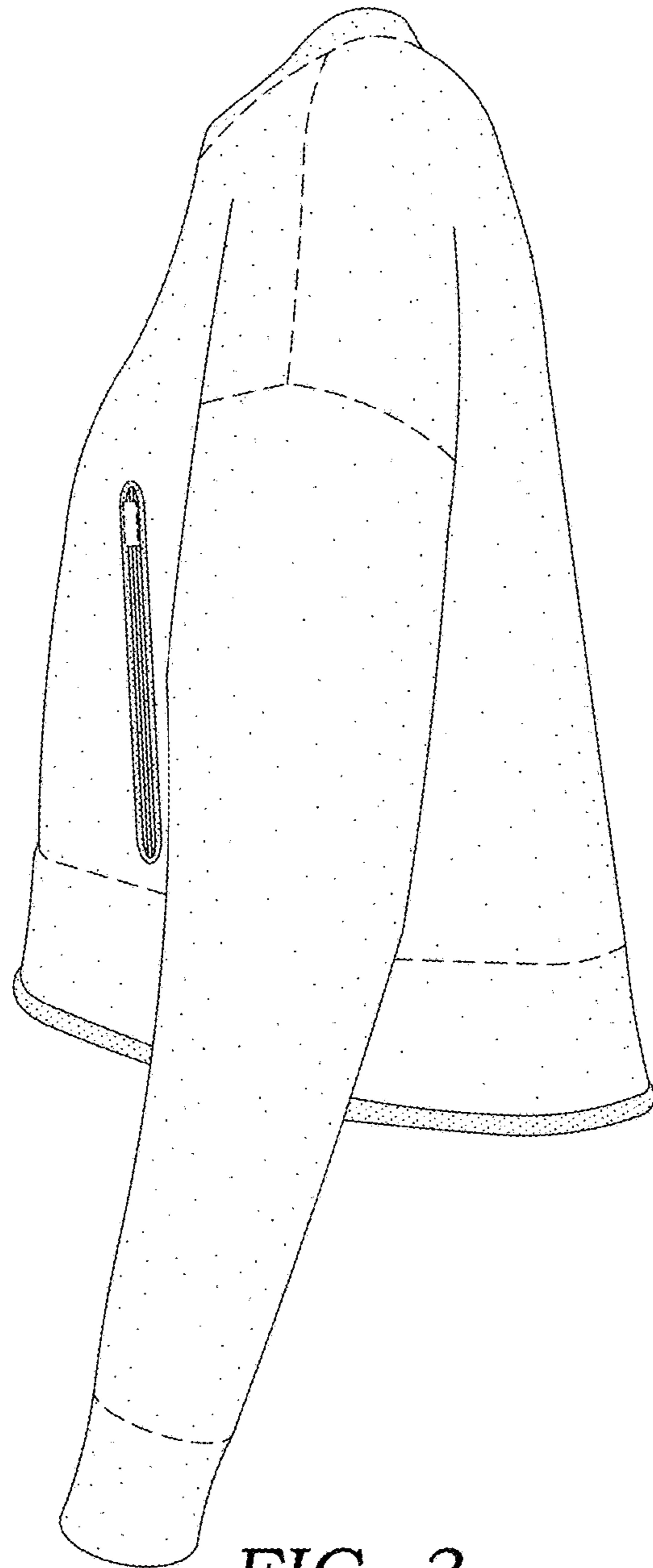

FIG. 3

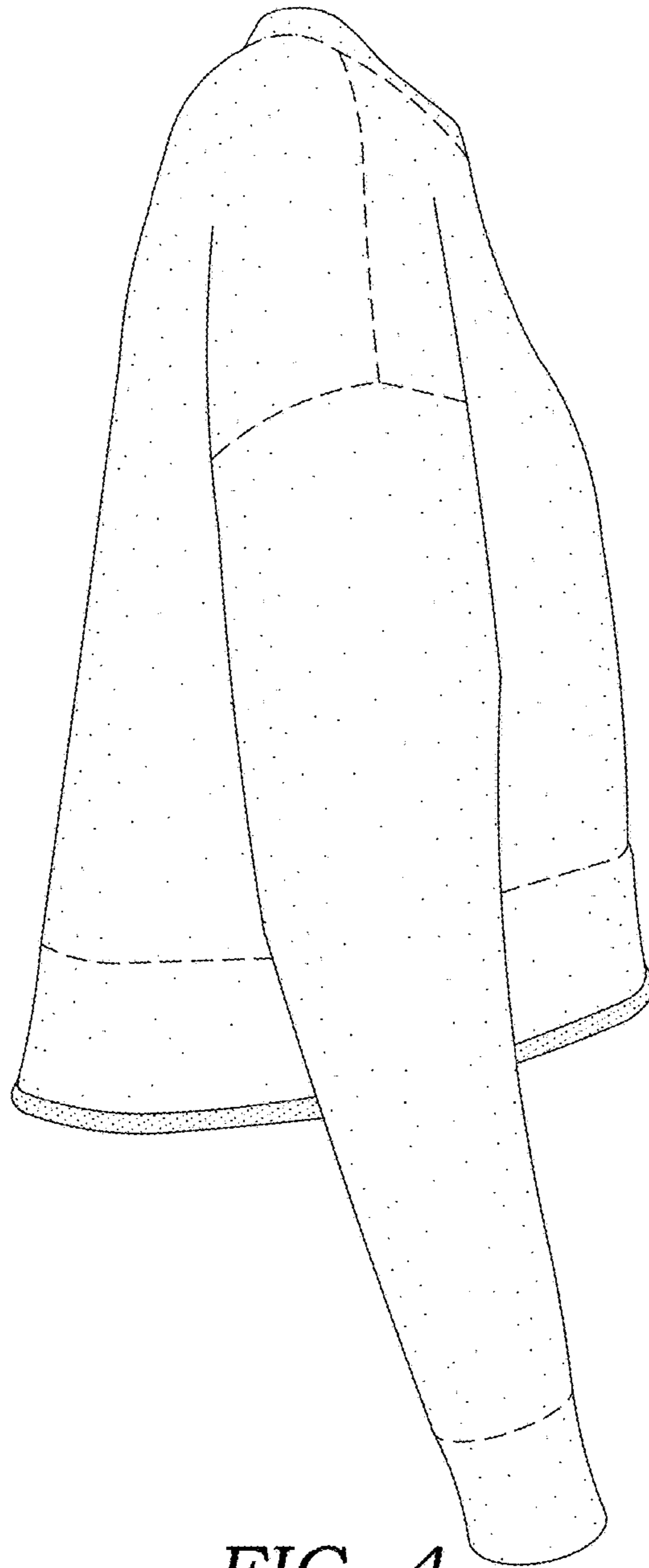

FIG. 4

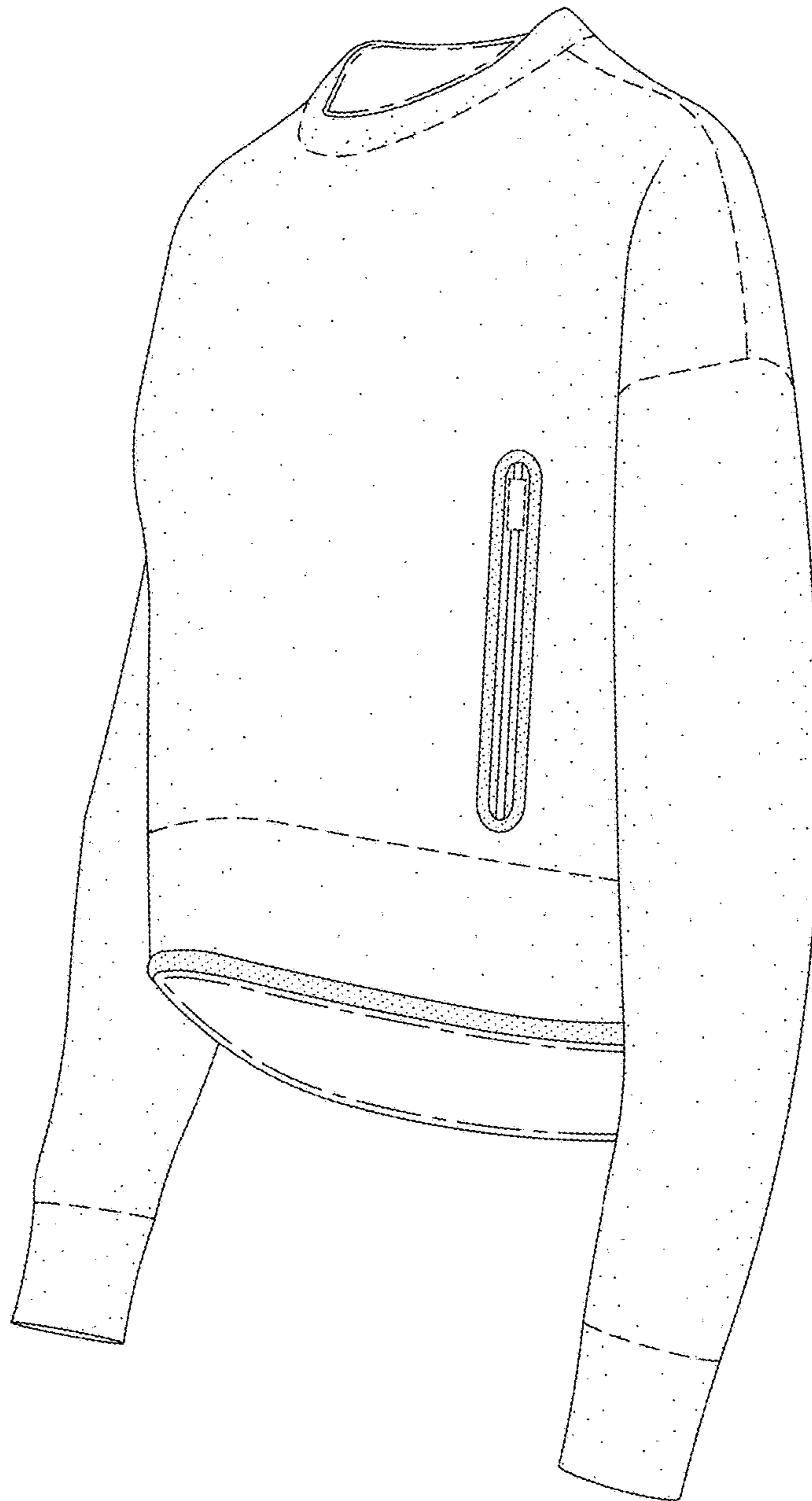

FIG. 5