



US00D837408S

(12) **United States Design Patent**
Garrido

(10) **Patent No.:** **US D837,408 S**

(45) **Date of Patent:** **** Jan. 1, 2019**

(54) **FRENCH WINDOW WITH SEVERAL LEAVES**

(71) Applicant: **SAPA BUILDING SYSTEMS FRANCE, Toulouse (FR)**

(72) Inventor: **Amandio Garrido, Toulouse (FR)**

(73) Assignee: **SAPA BUILDING SYSTEMS FRANCE, Toulouse (FR)**

(**) Term: **15 Years**

(21) Appl. No.: **35/502,518**

(22) Filed: **Feb. 15, 2017**

(80) **Hague Agreement Data**

Int. Filing Date: **Nov. 9, 2016**

Int. Reg. No.: **DM/094776**

Int. Reg. Date: **Feb. 15, 2017**

Int. Reg. Pub. Date: **Mar. 3, 2017**

(51) **LOC (11) Cl.** **25-02**

(52) **U.S. Cl.**

USPC **D25/48.7**

CPC **E06B 1/70 (2013.01)**

(58) **Field of Classification Search**

USPC D25/48.1-48.8; 52/204.1, 207; 49/116-120, 366-372, 409-411

CPC E06B 1/70; E06B 7/18; E06B 7/23

See application file for complete search history.

(56) **References Cited**

U.S. PATENT DOCUMENTS

- 1,621,851 A * 3/1927 Minich E06B 3/50 49/129
- 2,976,582 A * 3/1961 Rosenthal E04B 2/827 16/235
- 3,334,375 A * 8/1967 Hubbard E05D 15/0608 16/100
- 3,654,732 A * 4/1972 Schacht E05D 15/58 49/127

- 3,810,330 A * 5/1974 Daggy E05D 15/58 49/127
- 5,682,710 A * 11/1997 Davies E05D 15/0604 160/243
- 5,687,506 A * 11/1997 Davies E05D 15/0604 49/260
- 5,749,172 A * 5/1998 Isopahkala E05D 15/0604 49/124
- 6,276,092 B1 * 8/2001 Neo E05D 15/0604 49/125
- 6,691,462 B2 * 2/2004 Oestermann E05B 65/0876 292/36
- 7,451,802 B2 * 11/2008 Cianciolo E05D 15/08 160/210
- D591,428 S * 4/2009 Williams D25/48.4
- 7,810,283 B2 * 10/2010 Rapson 49/372

(Continued)

Primary Examiner — Richard E Chilcot

(74) *Attorney, Agent, or Firm* — Young & Thompson

(57) **CLAIM**

The ornamental design for a french window with several leaves, as shown and described.

DESCRIPTION

The file of this patent contains at least one drawing/photograph executed in color. Copies of this patent with color drawing(s)/photograph(s) will be provided by the Office upon request and payment of the necessary fee.

1.1 is a front perspective view of a french window with several leaves showing the new design in a partially open configuration;

1.2 is an enlarged front perspective view of a middle portion thereof in an alternate partially open configuration;

1.3 is a further enlarged front perspective view showing a bottom hinge portion thereof;

1.4 is a similarly further enlarged front perspective view of a top hinge portion thereof; and

1.5 is a yet further enlarged front view of a middle hinge portion thereof.

1 Claim, 5 Drawing Sheets
(5 of 5 Drawing Sheet(s) Filed in Color)

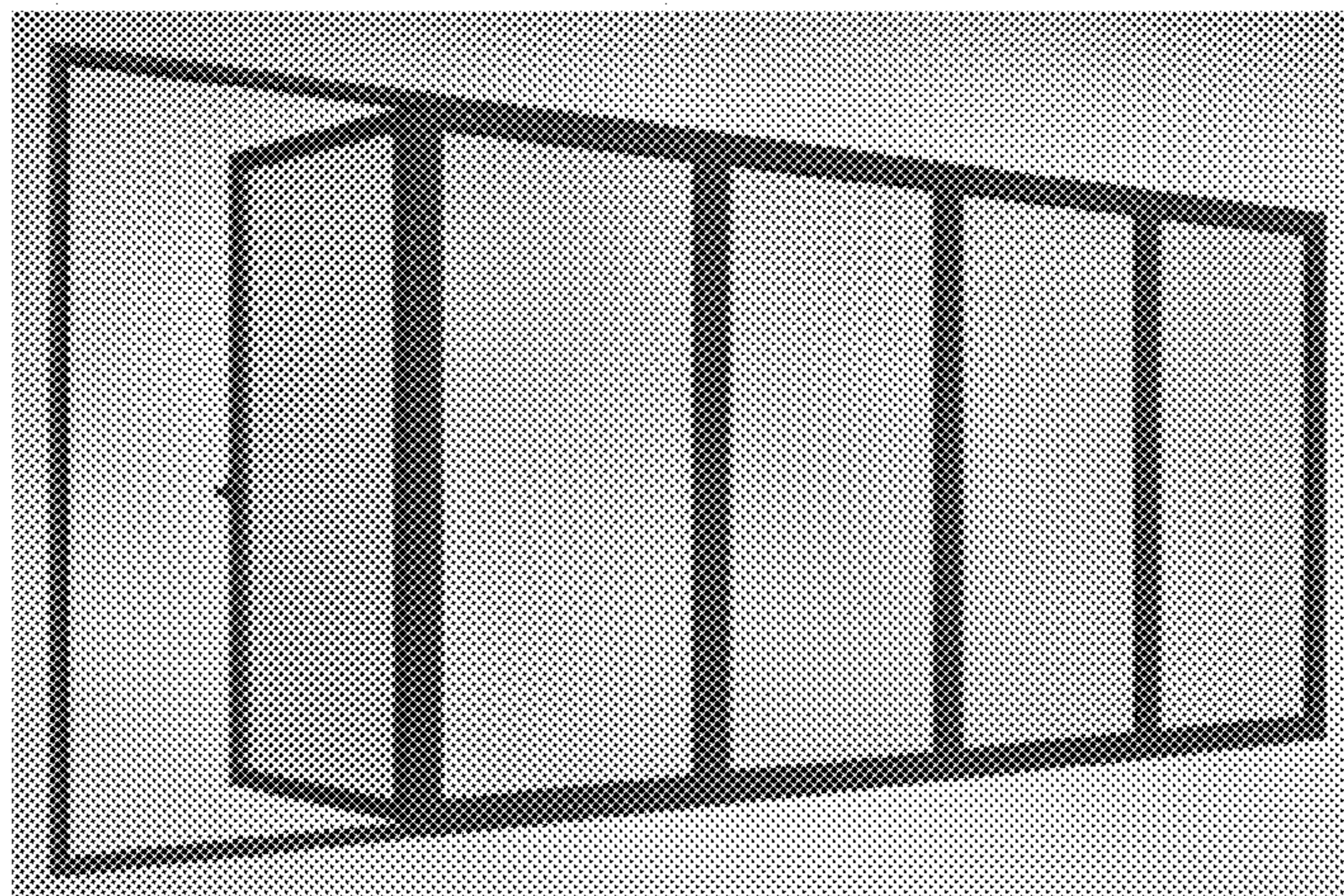

(56)

References Cited

U.S. PATENT DOCUMENTS

8,393,115 B2 * 3/2013 Schroder E06B 3/4654
49/469
9,316,042 B2 * 4/2016 Goldenberg E06B 3/5054
9,441,410 B1 * 9/2016 Zorzi E06B 1/52
9,528,314 B2 * 12/2016 Mitchell E06B 7/18
9,556,665 B2 * 1/2017 Ritzert E06B 1/524
9,556,668 B2 * 1/2017 Kadavy E06B 7/16
9,624,716 B2 * 4/2017 Mitchell E06B 7/2305
9,624,722 B2 * 4/2017 Hummel E06B 9/54
9,803,413 B2 * 10/2017 MacDonald E06B 1/34
9,874,054 B2 * 1/2018 Mitchell E06B 7/18
2012/0159851 A1 * 6/2012 Seymour E05D 15/58
49/177
2013/0139443 A1 * 6/2013 Smith E05D 15/48
49/181

* cited by examiner

1.1

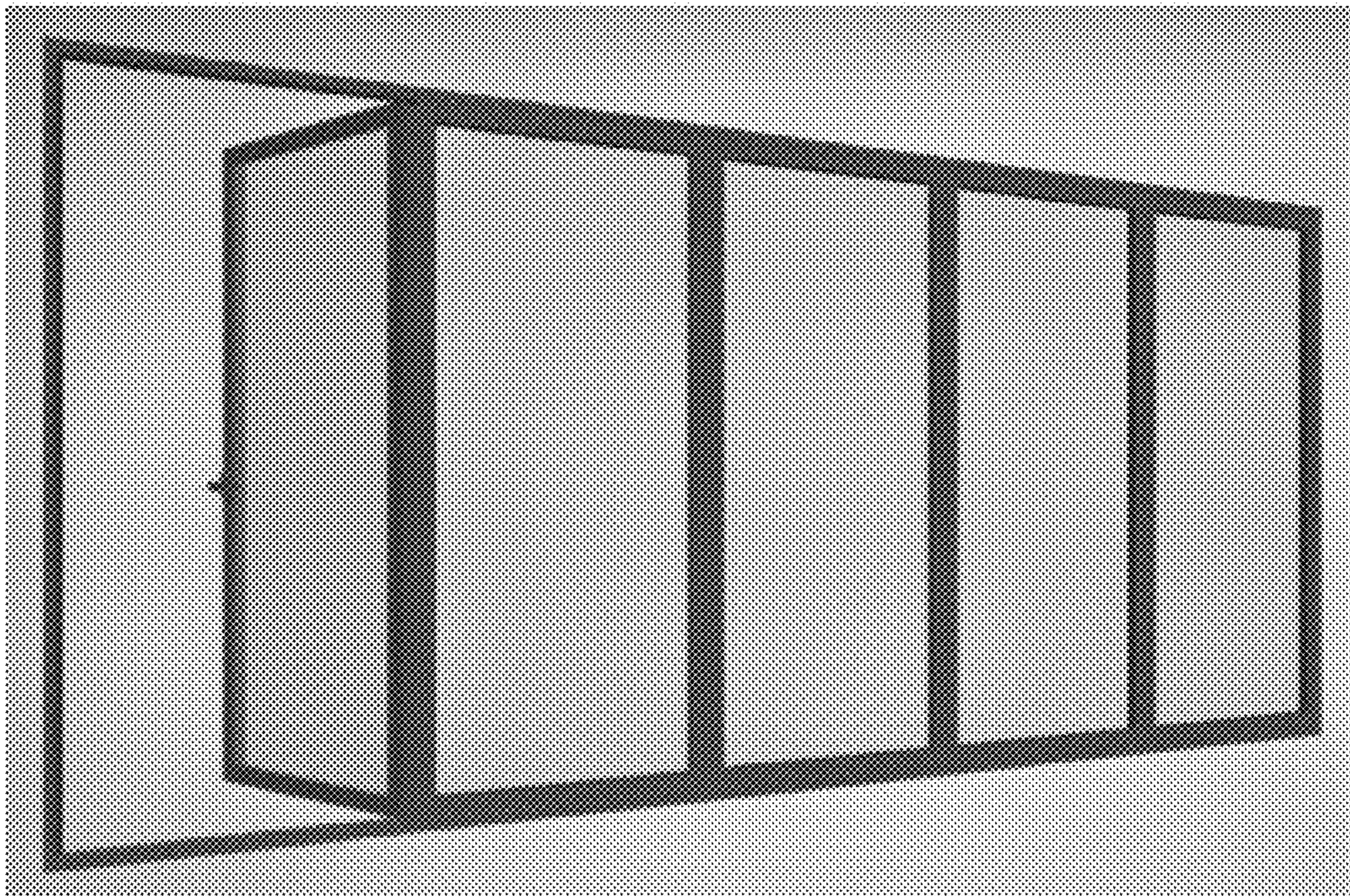

1.2



1.3

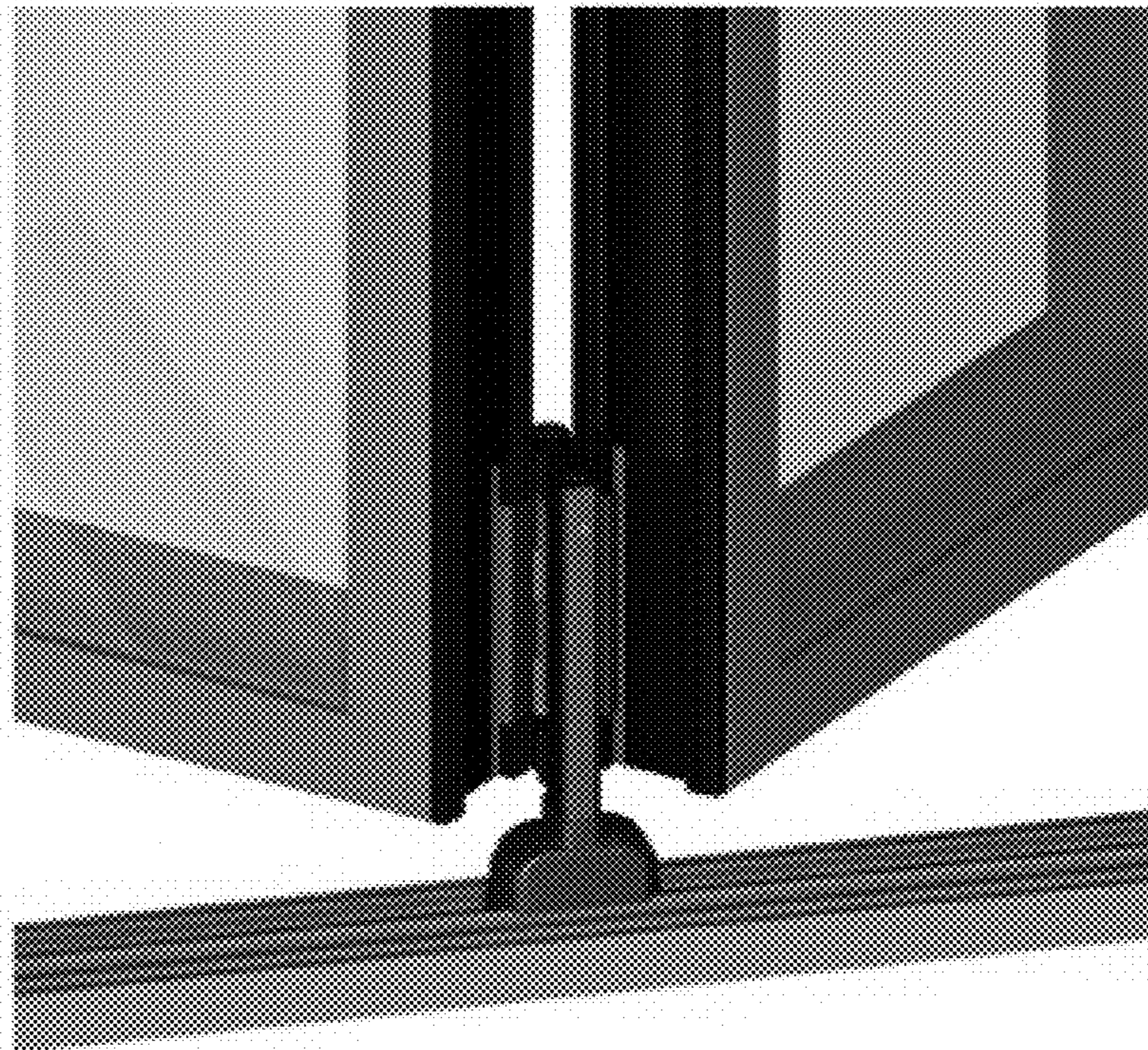

1.4

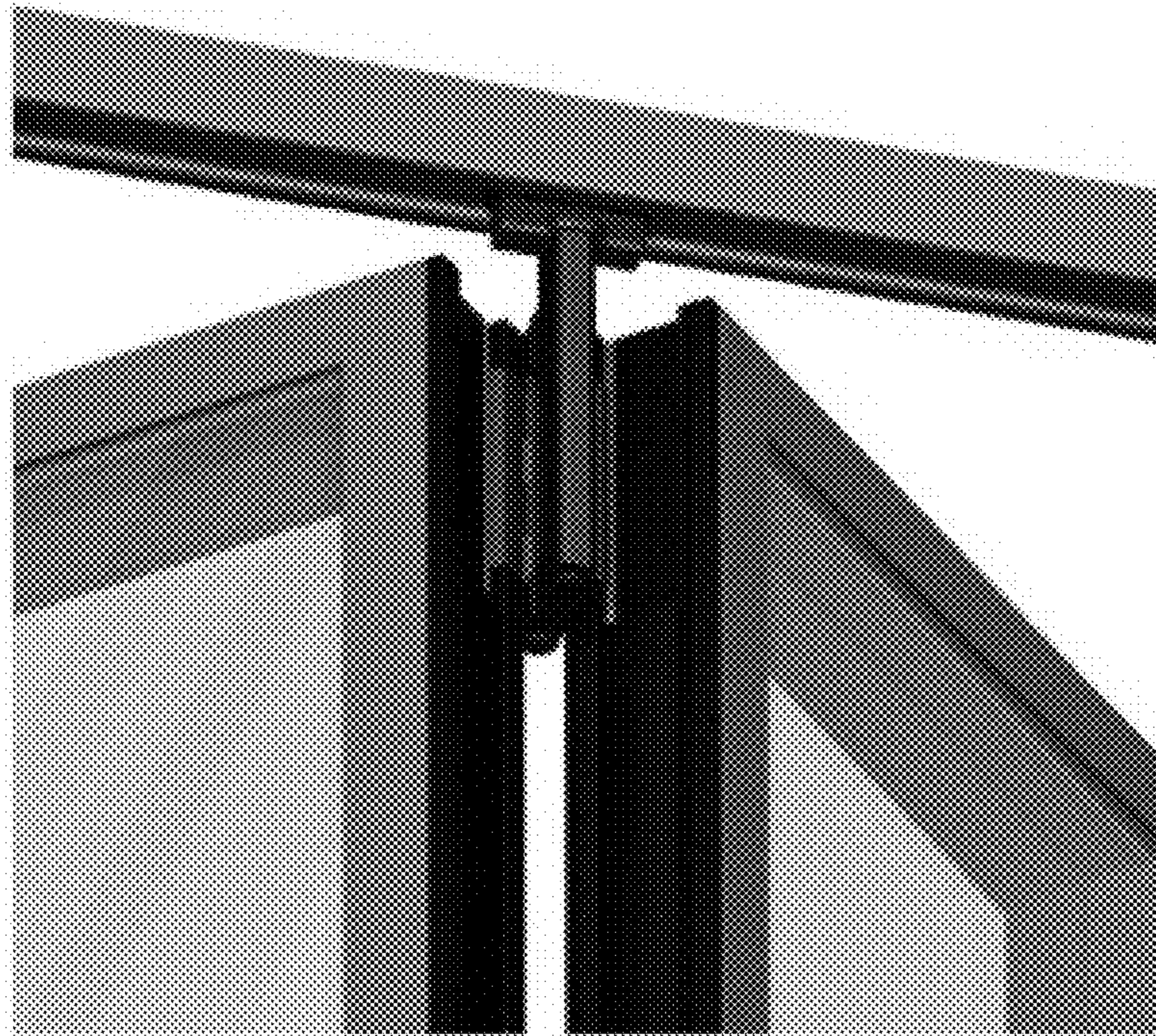

1.5

