



US00D837393S

(12) **United States Design Patent** (10) **Patent No.:** **US D837,393 S**  
**Wood** (45) **Date of Patent:** **\*\* Jan. 1, 2019**

(54) **TEETHING TOY**

(71) Applicant: **Jane Wood**, Carlisle (CA)

(72) Inventor: **Jane Wood**, Carlisle (CA)

(\*\*) Term: **15 Years**

(21) Appl. No.: **29/556,963**

(22) Filed: **Mar. 4, 2016**

(30) **Foreign Application Priority Data**

Nov. 16, 2015 (CA) ..... 165299

(51) **LOC (11) Cl.** ..... **24-04**

(52) **U.S. Cl.**  
USPC ..... **D24/195**

(58) **Field of Classification Search**  
USPC ..... D24/193, 194, 195, 214; D30/160;  
D1/101, 104, 106, 111, 114, 115, 125,  
D1/199; D21/483, 514, 576, 587, 588,  
D21/606, 607, 608, 610; 606/235  
CPC ..... A61J 17/02  
See application file for complete search history.

(56) **References Cited**

**U.S. PATENT DOCUMENTS**

2,545,800	A *	3/1951	Viken	.....	A01M 31/06 43/3
D176,475	S *	12/1955	Norrick	.....	D21/607
D179,215	S *	11/1956	Prisament	.....	D24/195
D249,170	S *	8/1978	Enns	.....	D21/587
D340,288	S *	10/1993	Reinertsen	.....	D24/195
D390,071	S *	2/1998	Henry	.....	D21/608
D410,547	S *	6/1999	Brock	.....	D24/195
6,374,530	B1 *	4/2002	Mierau	.....	A01M 31/06 43/2
D457,204	S *	5/2002	Cooper	.....	D21/607
D566,204	S *	4/2008	Altneu	.....	D21/607
8,021,391	B2 *	9/2011	Minoguchi	.....	A61J 17/002 606/235

(Continued)

**OTHER PUBLICATIONS**

“Goose Soft Toy”. Found online Mar. 29, 2017 at hardtofind.com.au. Page dated Aug. 13, 2014. Retrieved from [http://web.archive.org/web/20140813081043/http://hardtofind.com.au/30127\\_goose-soft-toy](http://web.archive.org/web/20140813081043/http://hardtofind.com.au/30127_goose-soft-toy).\*

(Continued)

*Primary Examiner* — George D. Kirschbaum  
*Assistant Examiner* — Kendra Leslie Hamilton  
(74) *Attorney, Agent, or Firm* — Seed Intellectual Property Law Group LLP

(57) **CLAIM**

The ornamental design for a teething toy, as shown and described.

**DESCRIPTION**

The patent or application file contains at least one photograph executed in color. Copies of this patent or patent application publication with color photographs will be provided by the Office upon request and payment of the necessary fee.

FIG. 1 is a top plan view of a teething toy showing my new design.

FIG. 2 is a right side elevational view thereof.

FIG. 3 is a front elevational view thereof.

FIG. 4 is a left side elevational view thereof.

FIG. 5 is a rear elevational view thereof.

FIG. 6 is a bottom plan view thereof.

FIG. 7 is a front, left side perspective view thereof; and,

FIG. 8 is a front, right side perspective view thereof.

The functional indicia depicted on the back of the character’s left leg in FIGS. 4 and 5 consists of the required European Conformity designation (i.e., “CE”), the manufacturer identification (i.e. “TOT”) and the product identification number (i.e., “15001”).

**1 Claim, 8 Drawing Sheets**  
**(8 of 8 Drawing Sheet(s) Filed in Color)**

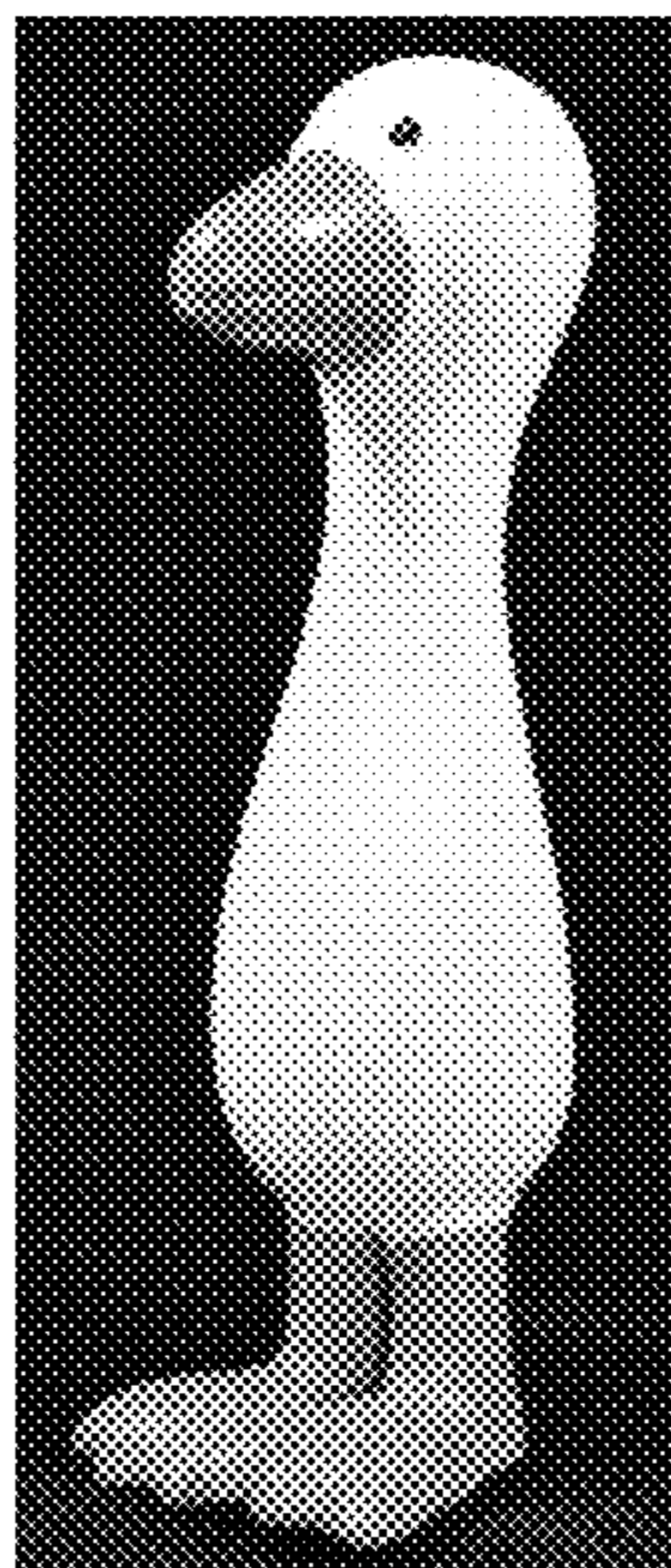

(56)

**References Cited**

U.S. PATENT DOCUMENTS

2009/0112260 A1\* 4/2009 Renko ..... A61J 17/02  
606/235  
2012/0290007 A1\* 11/2012 Rohrig ..... A61J 17/02  
606/235

OTHER PUBLICATIONS

“Puss in Boots Plush: Golden Goose”. Found online Mar. 29, 2017 at amazon.com. Page dated Aug. 30, 2012. Retrieved from [https://www.amazon.com/Puss-Boots-Plush-Golden-Goose/dp/B0062TMXCQ/ref=sr\\_1\\_291?s=toys-and-games&ie=UTF8&qid=1490736378&sr=1-291&keywords=goose.\\*](https://www.amazon.com/Puss-Boots-Plush-Golden-Goose/dp/B0062TMXCQ/ref=sr_1_291?s=toys-and-games&ie=UTF8&qid=1490736378&sr=1-291&keywords=goose.*)

\* cited by examiner

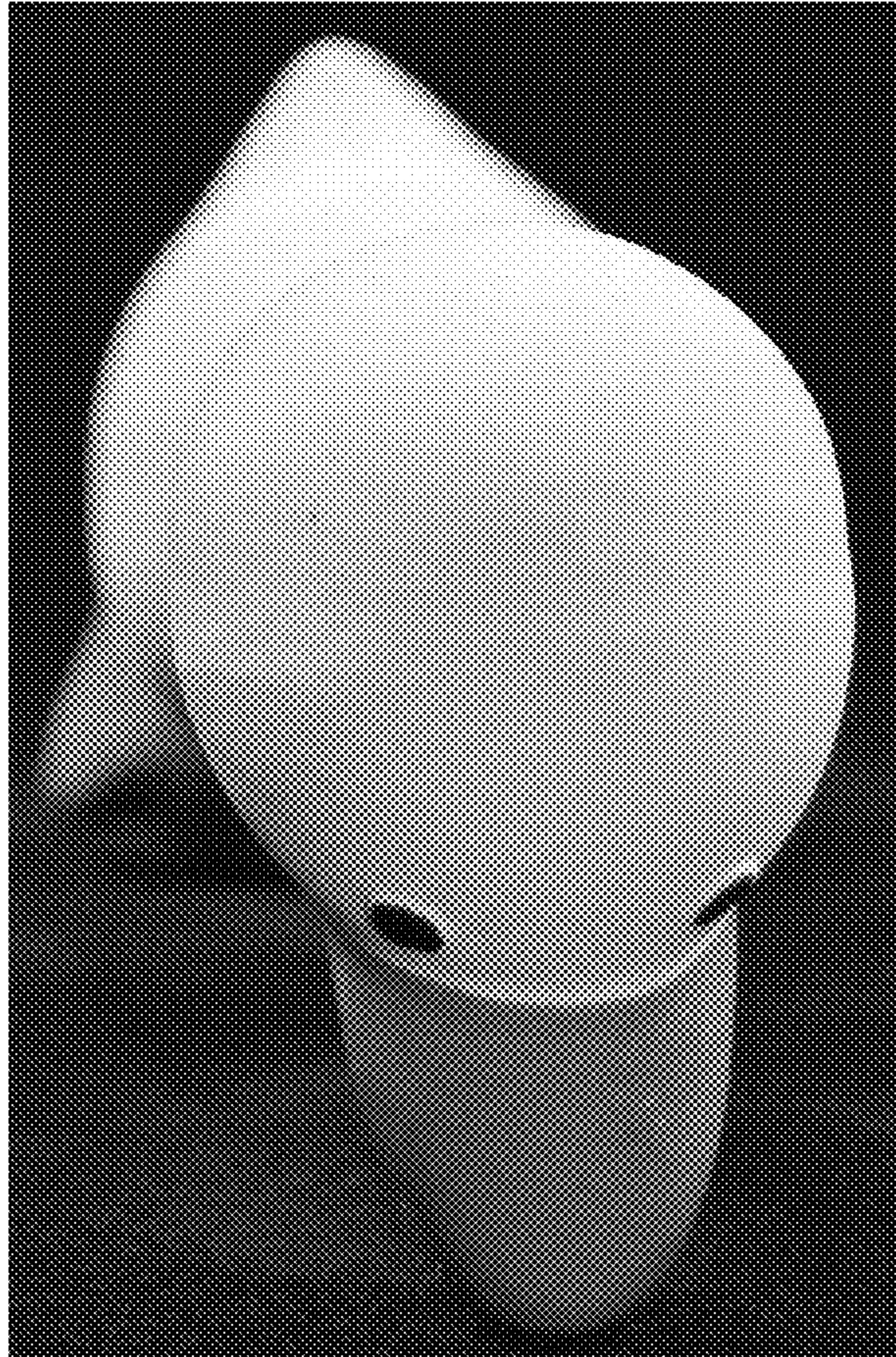

*FIG. 1*



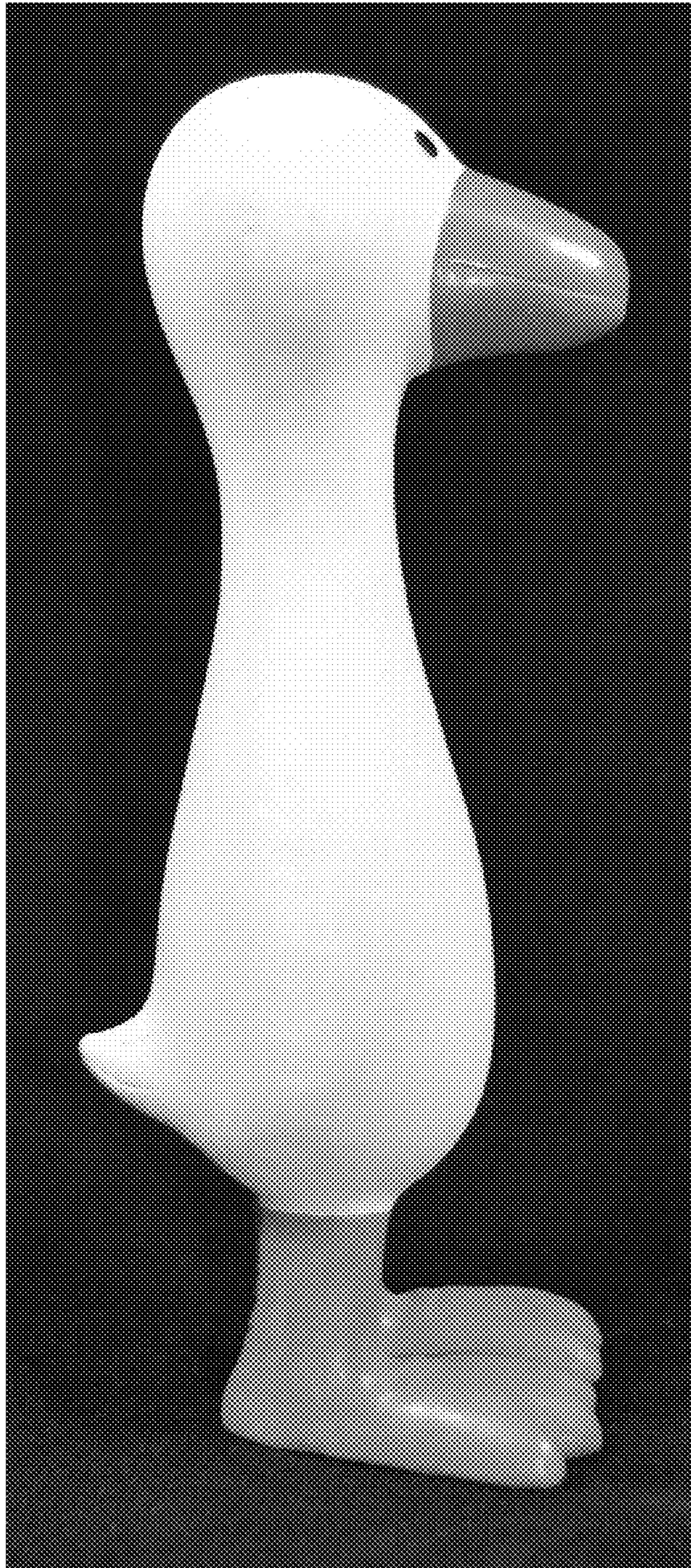

*FIG. 2*



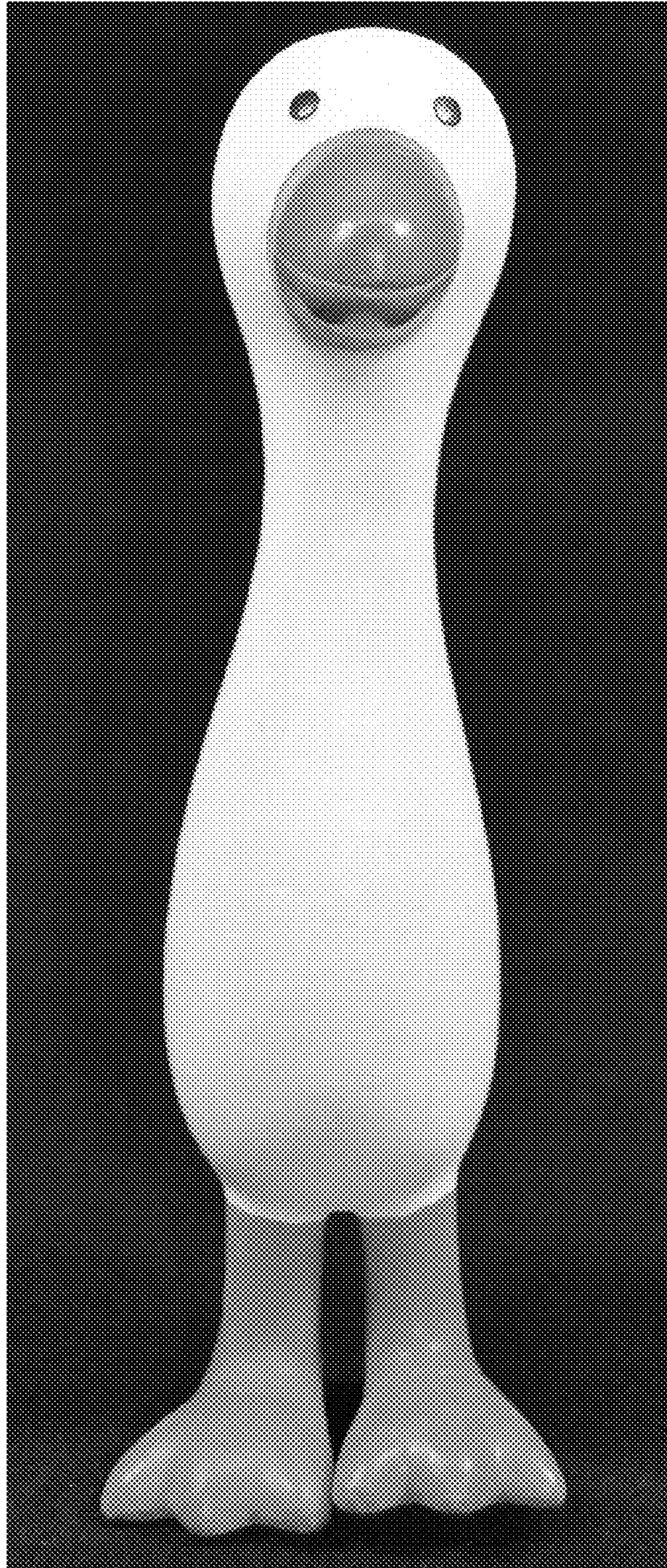

*FIG. 3*



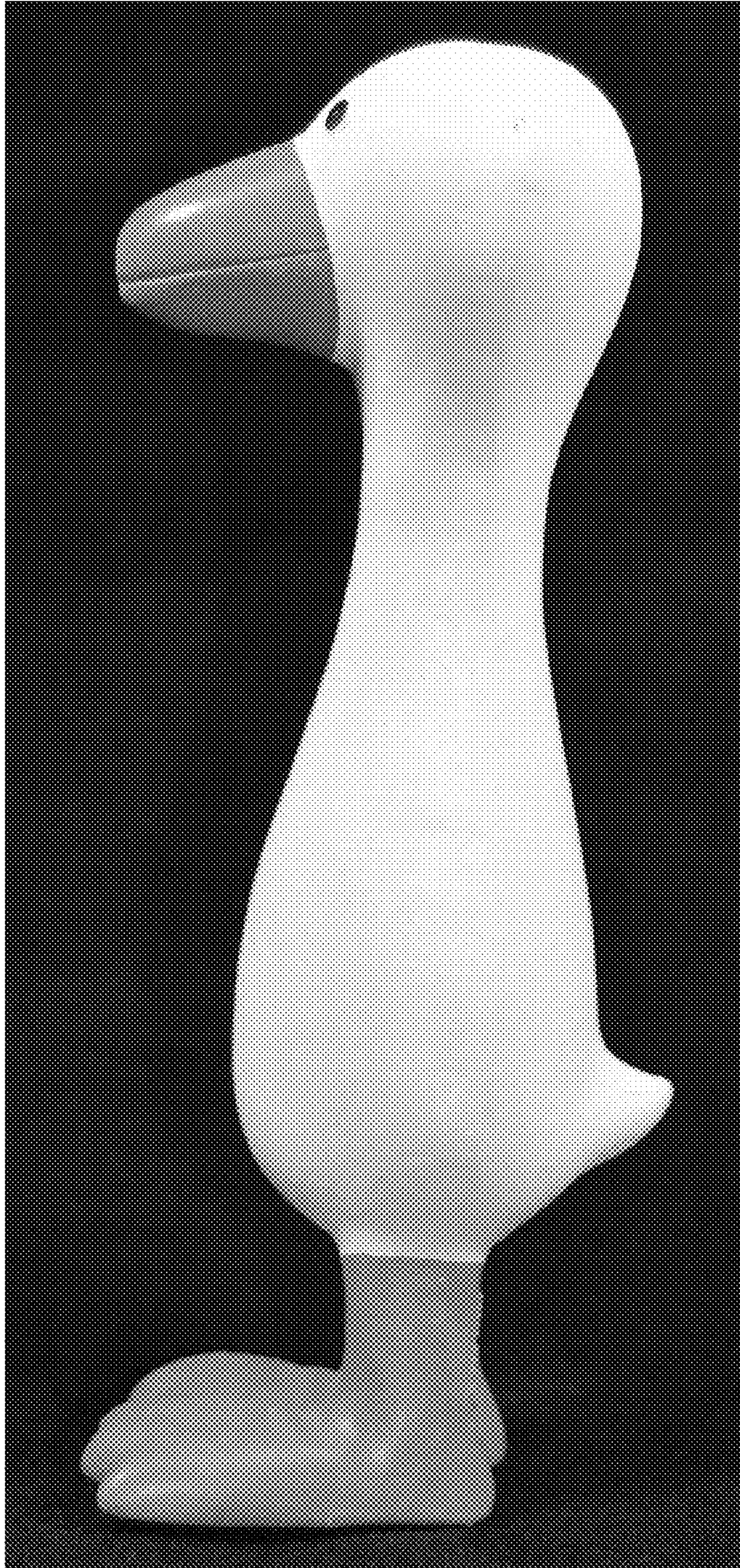

*FIG. 4*



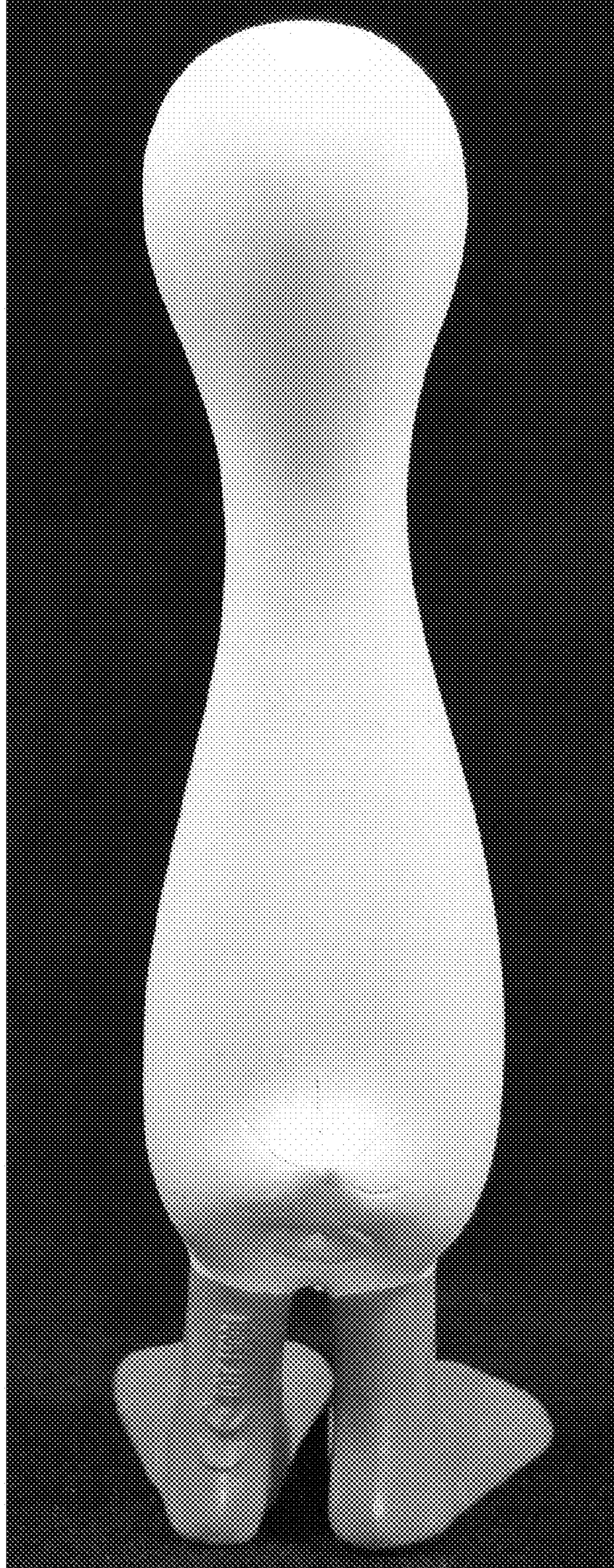

*FIG. 5*



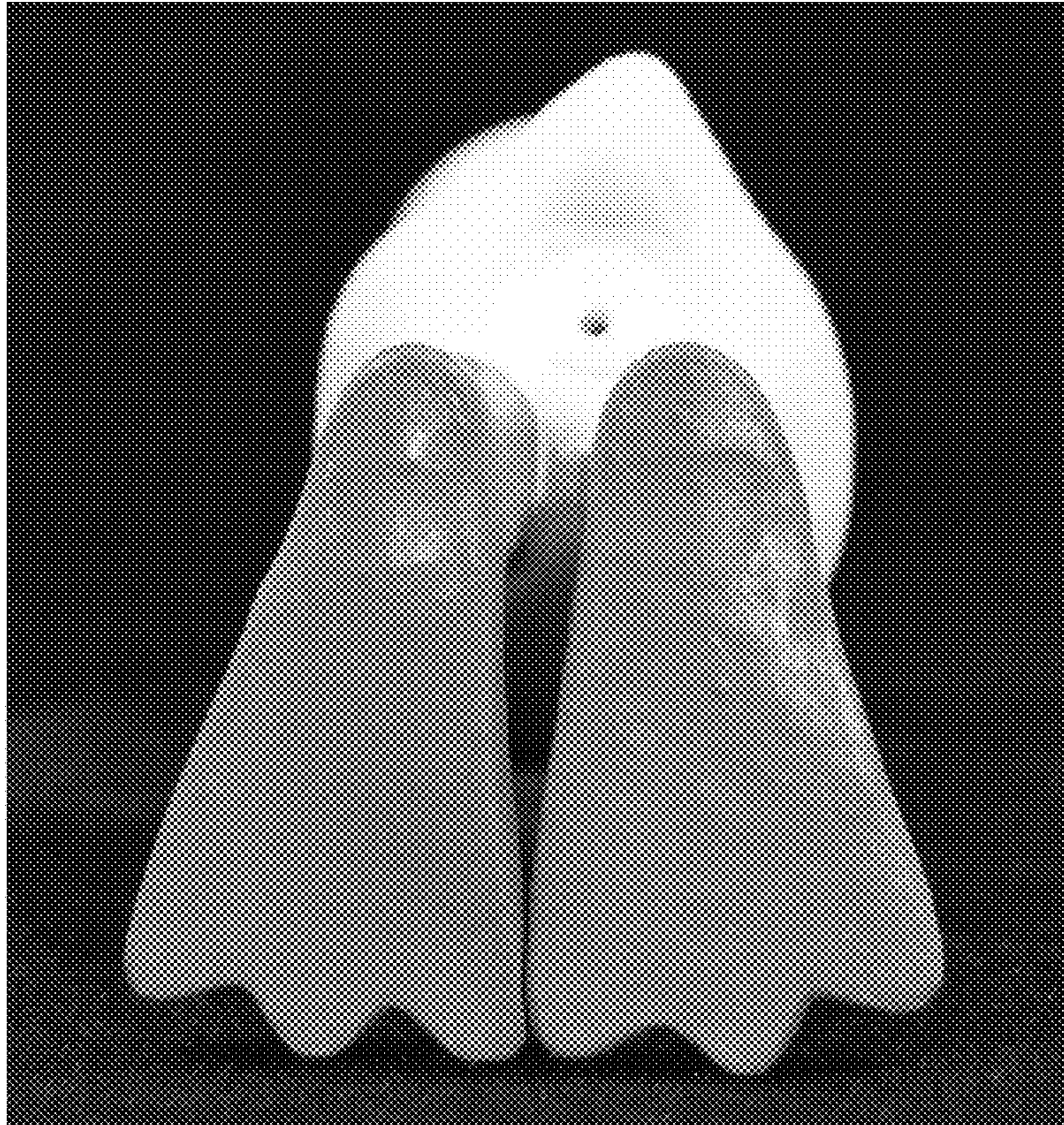

*FIG. 6*





*FIG. 7*



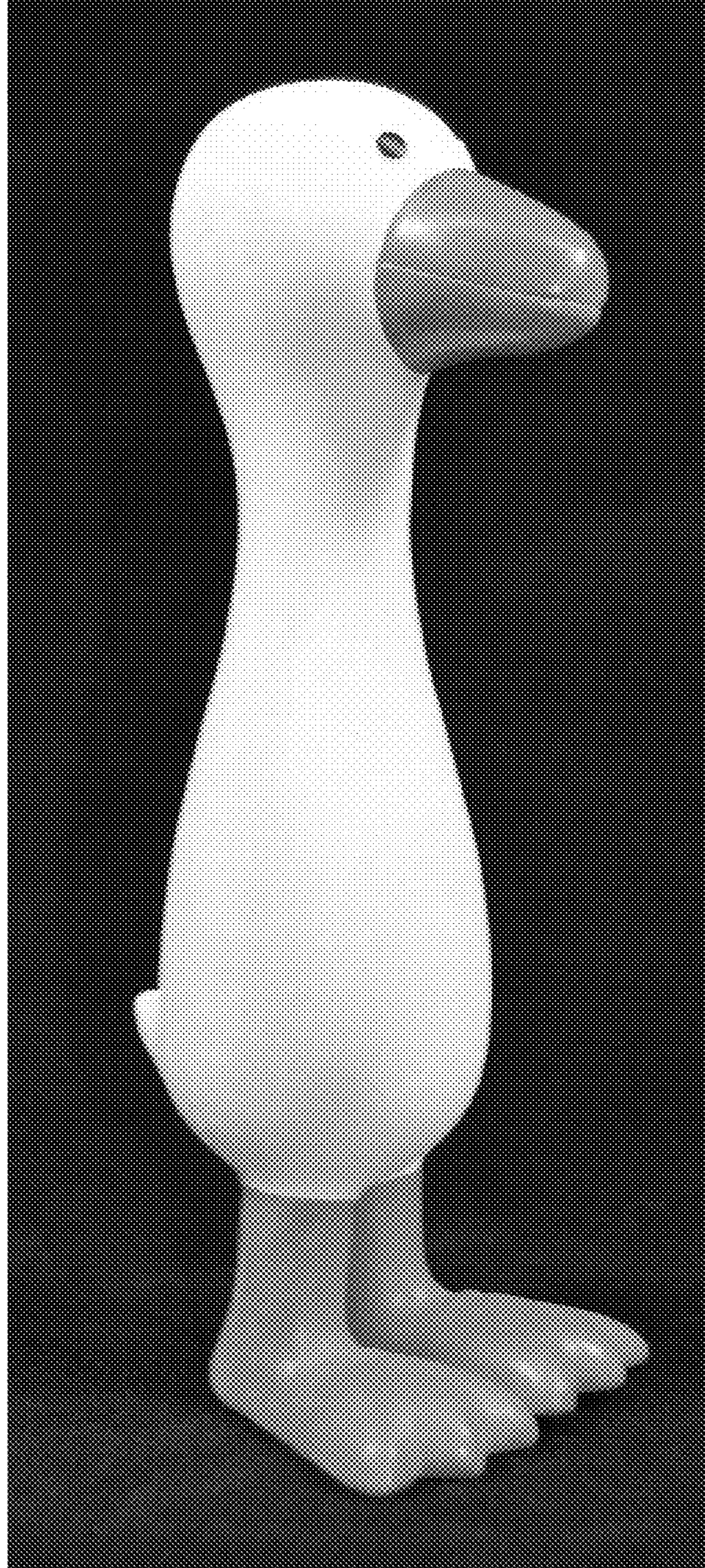

*FIG. 8*