



US00D837291S

(12) **United States Design Patent** (10) **Patent No.:** **US D837,291 S**
Peterson (45) **Date of Patent:** **** Jan. 1, 2019**

(54) **TYPEFACE**

(71) Applicant: **Darren E. Peterson**, Danville, CA (US)
(72) Inventor: **Darren E. Peterson**, Danville, CA (US)
(**) Term: **15 Years**
(21) Appl. No.: **29/597,275**
(22) Filed: **Mar. 15, 2017**
(51) **LOC (11) Cl.** **18-03**
(52) **U.S. Cl.**
USPC **D18/28**
(58) **Field of Classification Search**
USPC D18/24, 26, 27, 28, 29, 30, 31, 32, 33
CPC B41B 1/02
See application file for complete search history.

(56) **References Cited**

U.S. PATENT DOCUMENTS

D1,021 S *	7/1858	Conner	D18/28
D12,801 S *	3/1882	Muller	D18/28
D15,501 S *	10/1884	Thorp	D18/28
D16,103 S *	5/1885	Capitain	D18/28
D17,797 S *	10/1887	Jackson	D18/28
D18,735 S *	11/1888	Ihlenburg	D18/28
D18,755 S *	11/1888	Little	D18/28
D18,967 S *	3/1889	Heyer	D18/28
D407,108 S *	3/1999	Lipton	D18/24
D574,424 S *	8/2008	Podorsky	D18/24
D607,924 S *	1/2010	Solt-Bittner	D18/28

OTHER PUBLICATIONS

Type font, "EF Hogarth Script," designed by Harald Brodel and published by Elsner+Flake [on-line]. Availability date unknown; retrieved from the Internet Oct. 30, 2017. URL: <http://www.identifont.com/find?font=ef+hogarth+script&q=Go>. (1 page) (Year: 2017).*

Type font, "Filmotype Zeal," designed by Charles Gibbons and Mark Simonson. Published by Filmotype in 2012 [on-line]. Retrieved from the Internet Nov. 12, 2017. URL: <http://www.myfonts.com/fonts/filmotype/zeal/>. (8 pages) (Year: 2012).*

Typeface, "Shelley Andante Script," designed by George Shelley and Matthew Carter; published by Linotype [on-line]. Available on the Internet at least as early as Sep. 14, 2000; retrieved from the Internet Nov. 12, 2017. URL: <http://www.myfonts.com/fonts/linotype/shelley-script/>. (5 pages) (Year: 2000).*

* cited by examiner

Primary Examiner — Karen E Eldridge Powers

(74) *Attorney, Agent, or Firm* — Kilpatrick Townsend & Stockton LLP

(57) **CLAIM**

The ornamental design for a typeface, as shown.

DESCRIPTION

FIG. 1 is a face view of a typeface showing my new design; FIG. 2 is an additional face view thereof; and, FIG. 3 is an additional face view thereof.

1 Claim, 3 Drawing Sheets

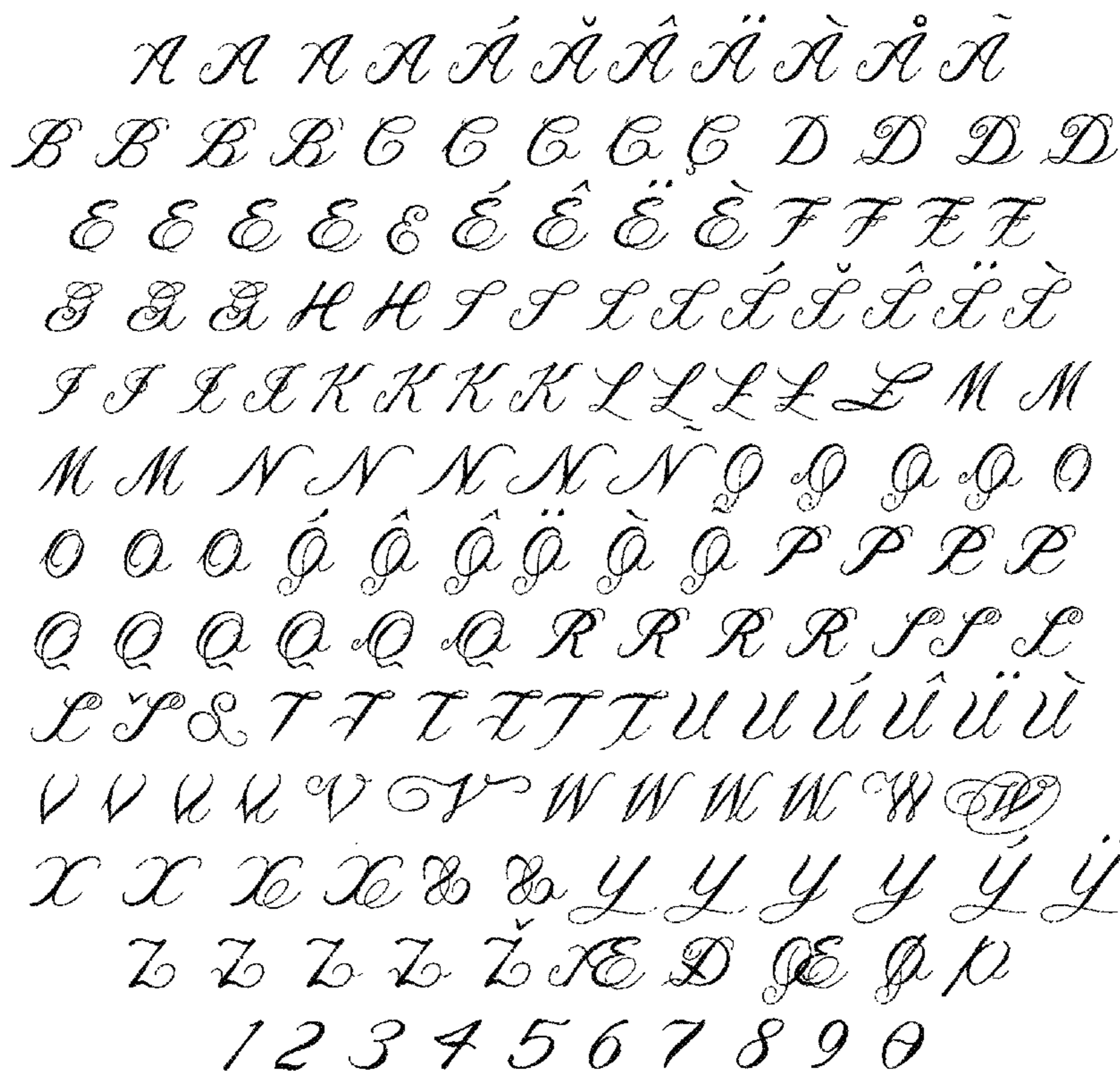

A A A A Á Ā Â Ã Ä Å Æ
 B B B B C C C C C D D D D
 E E E E É Ê Ë È F F F F
 G G H H I I L L Í Î Ï Ñ
 J J K K K K L L L L M M
 N N N N N O O O O O
 P P P P P Q Q Q Q R R R R
 S S S S S T T T T U U Ú Û Ü Ü
 V V V V V W W W W W X X
 Y Y Y Y Y Z Z Z Z Z
 1 2 3 4 5 6 7 8 9 0

FIG. 1

a a a a a a a á ä â ä à å ã a a
b b b b b b b c c c c c c c c c
ch Et © d d d d d d d d e e e e
e e e é ê ë è e f f f f f f f f i l
f f f g g g g g g g h h h h h h h
i i i i i i i i i j j j j j j j j
k k k k k k k k l l l l l l l l l
m m m m m m m n n n n n n n ñ
n n o o o o o o o o o ó ô ö oe ò õ
o o o p p p p p p p q q q q q q q q
r r r r r r r r r r r r r s s s s s s
s s s s s s s s s t t t t t t t t t
t t t t t t t u u u u u u u ú û ü ù u u
v v v v v v v w w w w w w w x x x
x x x x x y y y y y y y ý ÿ y y

FIG. 2

