



US00D837290S

(12) **United States Design Patent**
Umezawa et al.

(10) **Patent No.:** **US D837,290 S**

(45) **Date of Patent:** **** Jan. 1, 2019**

- (54) **EMBOSSING MACHINE**
- (71) Applicant: **Graphtec Corporation**, Kanagawa (JP)
- (72) Inventors: **Takahisa Umezawa**, Kanagawa (JP);
Kazuhiro Watanabe, Kanagawa (JP)
- (73) Assignee: **Graphtec Corporation**, Kanagawa (JP)
- (**) Term: **15 Years**
- (21) Appl. No.: **29/536,243**
- (22) Filed: **Aug. 14, 2015**
- (30) **Foreign Application Priority Data**

Feb. 23, 2015 (JP) 2015-003607

(51) **LOC (11) Cl.** **18-02**

(52) **U.S. Cl.**
USPC **D18/19**; D15/128; D18/50

(58) **Field of Classification Search**
USPC D18/50, 14, 19, 54, 36-37; D19/68;
D14/314, 332, 348-349, 351, 352;
D15/128

CPC B41J 3/4075; B65C 11/00; B65C 11/02;
B65C 11/0205; B65C 11/021; B65C
11/0215; B65C 11/0221; B65C 11/0226;
B65C 11/0231; B65C 11/0236; B65C
11/0242; B65C 11/0252; B65C 11/0257;
B65C 11/0268; B65C 11/0273; B65C
11/0284; B65C 11/0289; B65C 11/0294;
B65C 11/04; B65C 11/046; B65C 11/06;
B65C 11/062; B65C 11/064; B65C
11/066; B65C 11/068

See application file for complete search history.

(56) **References Cited**

U.S. PATENT DOCUMENTS

D231,539 S * 4/1974 MacConkey D14/462
D280,900 S * 10/1985 Tsumura D18/54

D293,578 S * 1/1988 Matsumoto D18/55
D295,416 S * 4/1988 Glaberson D14/422
D304,598 S * 11/1989 Jokl D18/55

(Continued)

FOREIGN PATENT DOCUMENTS

CN 302695386 * 12/2013
CN 303532506 * 12/2015
JP D1537470 * 11/2015

OTHER PUBLICATIONS

YouTube. <URL: <https://www.youtube.com/watch?v=WmUNz3XCduY>> Jul. 2, 2015. Silhouette Curio demo.*

(Continued)

Primary Examiner — Bridget L Eland

Assistant Examiner — Lauren D McVey

(74) *Attorney, Agent, or Firm* — Meyertons, Hood,
Kivlin, Kowert & Goetzl, P.C.; Mark R. DeLuca

(57) **CLAIM**

The ornamental design for an embossing machine, as shown and described.

DESCRIPTION

FIG. 1 is a front view of an embossing machine showing our new design;

FIG. 2 is a rear view thereof;

FIG. 3 is a top plan view thereof;

FIG. 4 is a bottom plan view thereof;

FIG. 5 is a right side view thereof;

FIG. 6 is a left side view thereof; and,

FIG. 7 is a perspective view of front, right and top plan side thereof.

The broken lines immediately adjacent the claim represent the bounds of the claimed design while all other broken lines are directed to environment and are for illustrative purposes only; the broken lines form no part of the claimed design.

1 Claim, 6 Drawing Sheets

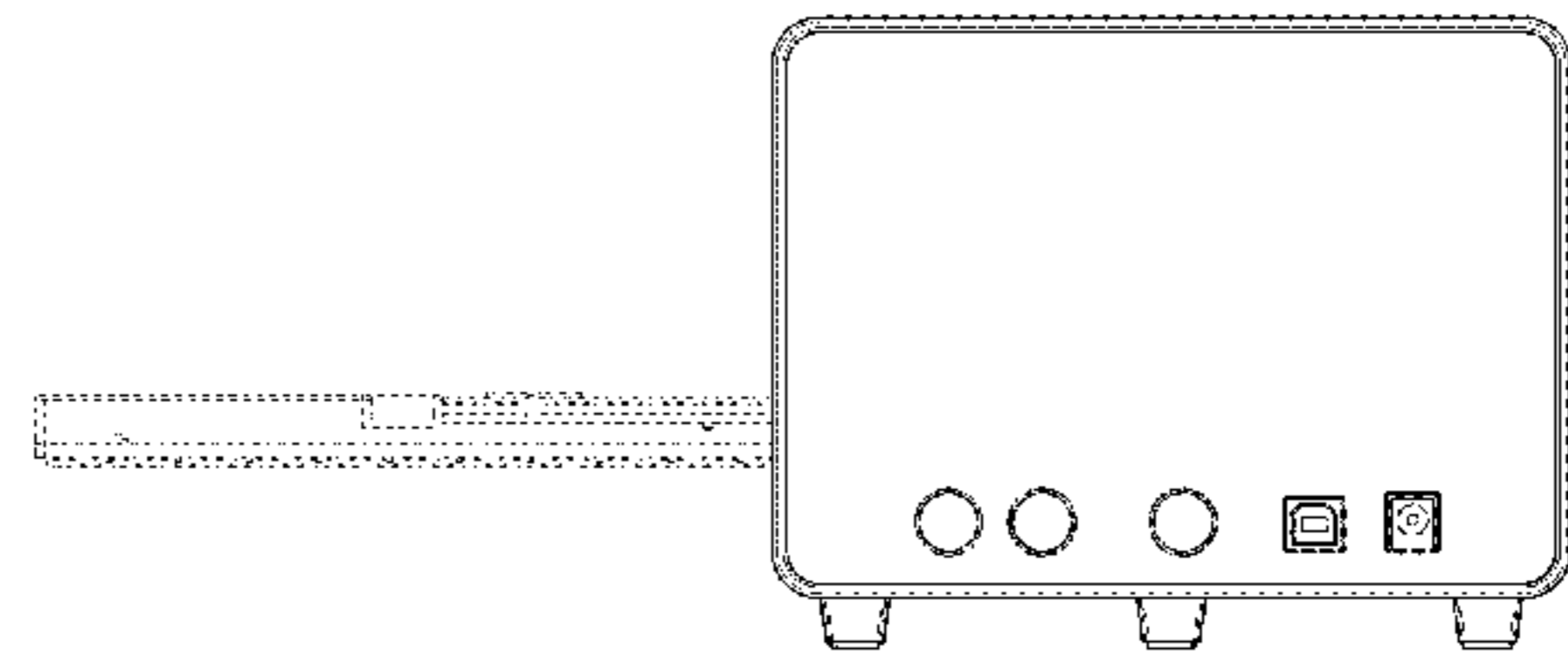
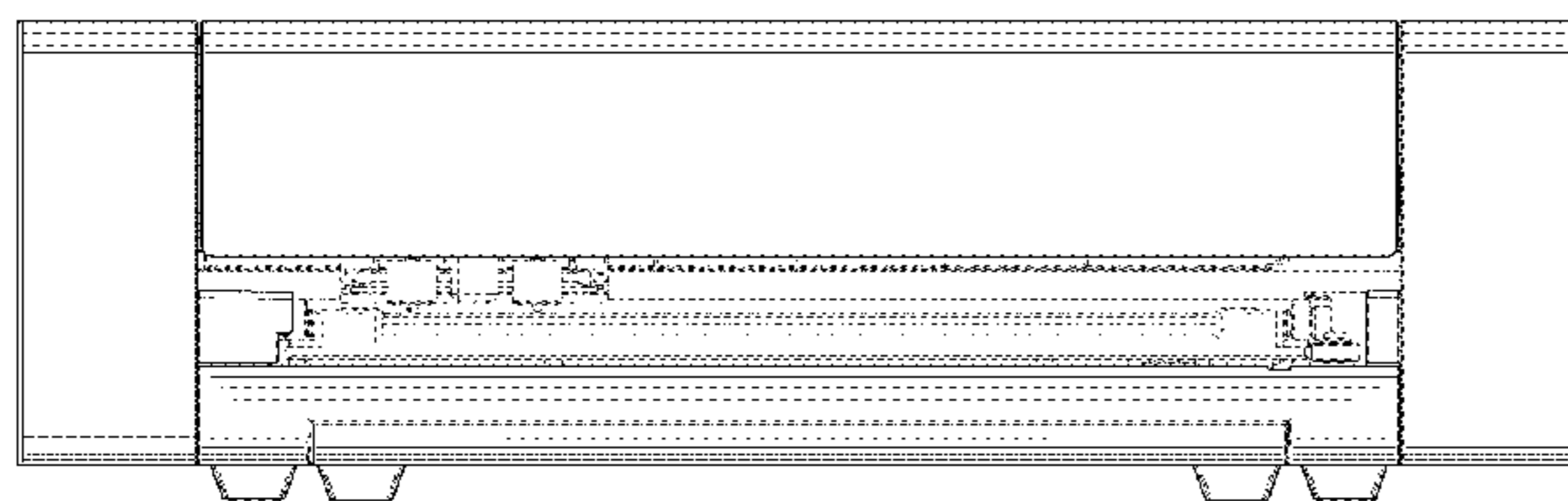

(56)

References Cited

U.S. PATENT DOCUMENTS

5,264,949 A * 11/1993 Stemmler H04N 1/047
347/3
D361,554 S * 8/1995 Mochizuki D14/422
D435,849 S * 1/2001 Tasi D14/422
6,382,761 B1 * 5/2002 Asano B41J 29/393
347/19
D474,499 S * 5/2003 Isono D18/50
D516,620 S * 3/2006 Wong D18/55
D554,699 S * 11/2007 Tate D18/55
D644,265 S * 8/2011 Inada D18/50
D667,051 S * 9/2012 Sato D18/50
D672,387 S * 12/2012 Kim D18/50
D675,673 S * 2/2013 Sato D18/50
D676,903 S * 2/2013 Kim D18/50
D706,269 S * 6/2014 Qian D14/422
D709,071 S * 7/2014 Kato D14/422
D714,291 S * 9/2014 Tanaka D14/422
D723,035 S * 2/2015 Taniho D14/422
D754,787 S * 4/2016 Yoshioka D18/50
D763,334 S * 8/2016 Yoshitomi D15/146
D777,248 S * 1/2017 Oguchi D18/50
2016/0243815 A1 * 8/2016 Oka B41F 19/02

OTHER PUBLICATIONS

Amazon. <URL: https://www.amazon.com/gp/product/B00ZOU0W4K/ref=abs_brd_tag_dp?smid=ATVPDKIKX0DER.> Aug. 11, 2015.
Silhouette Curio Cutting and Embossing Tool.*

* cited by examiner

FIG.1

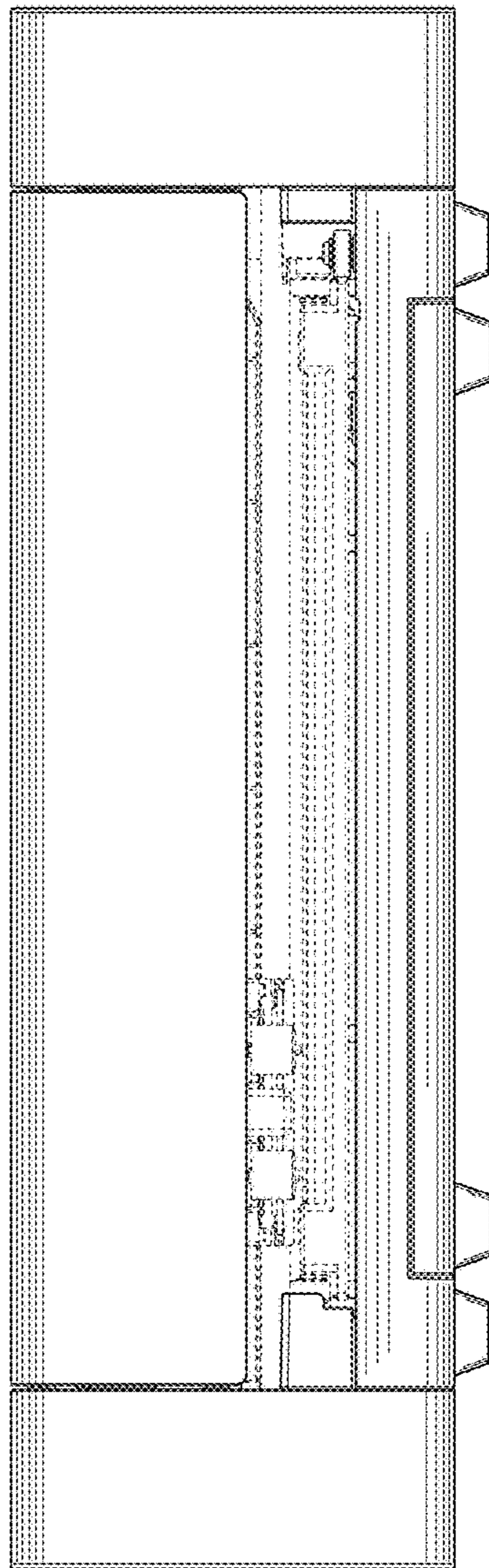

FIG.2

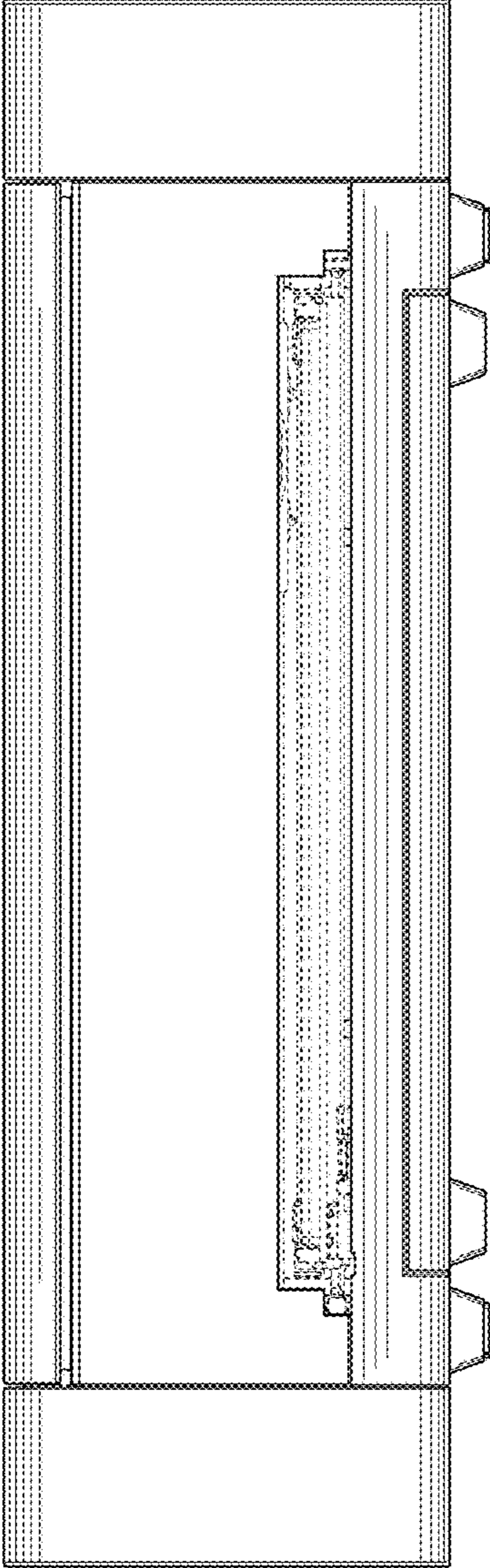

FIG.3

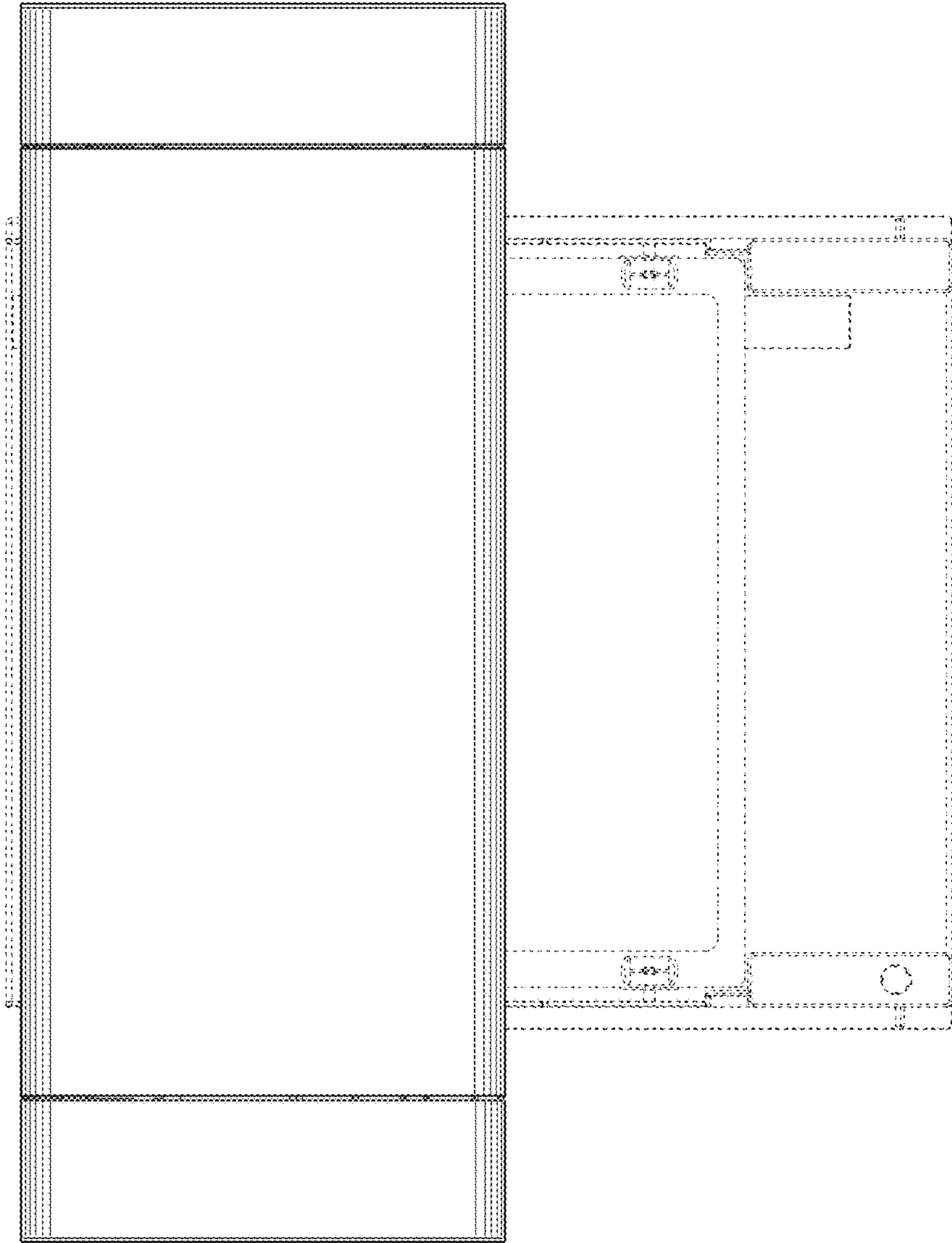

FIG.4

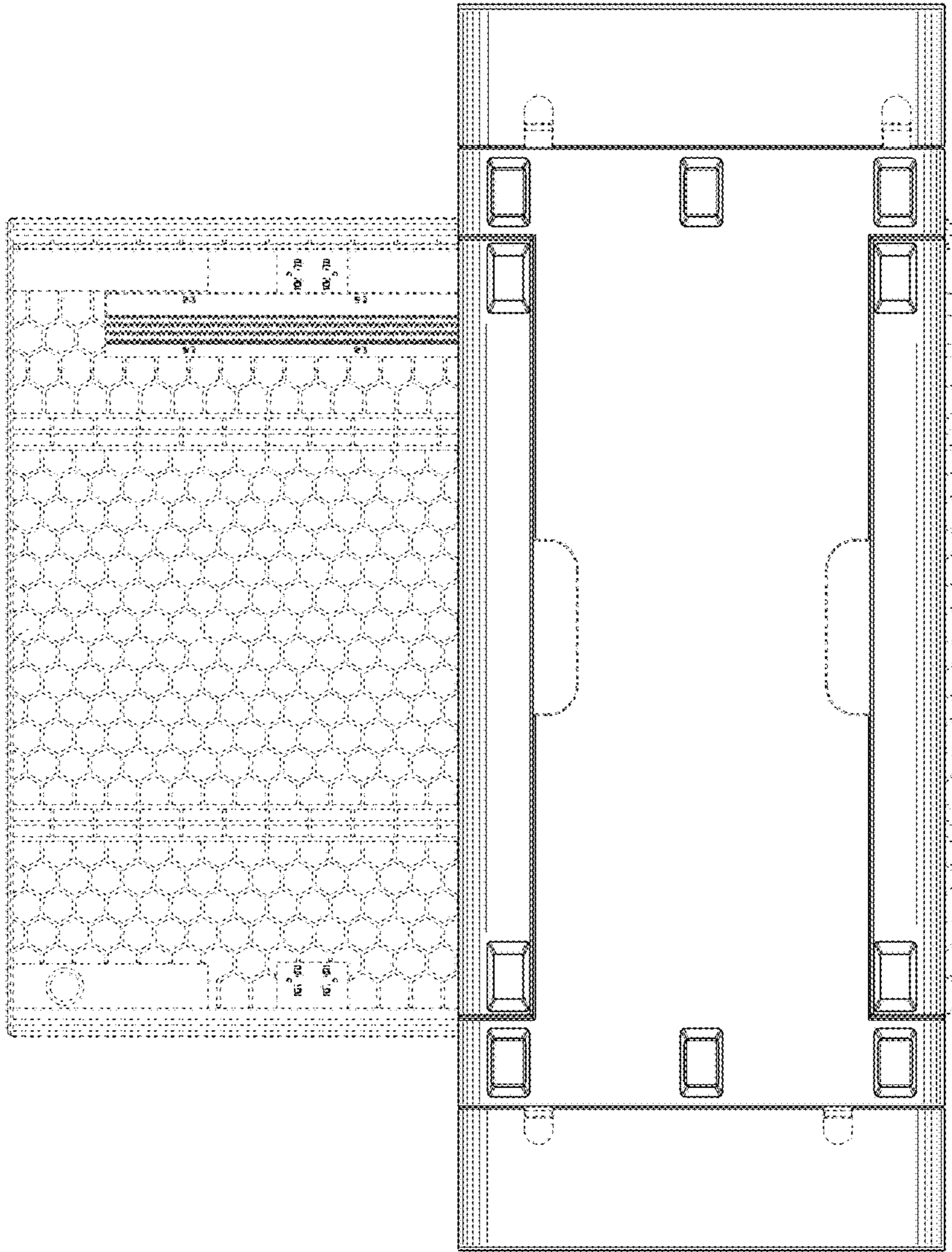

FIG.5

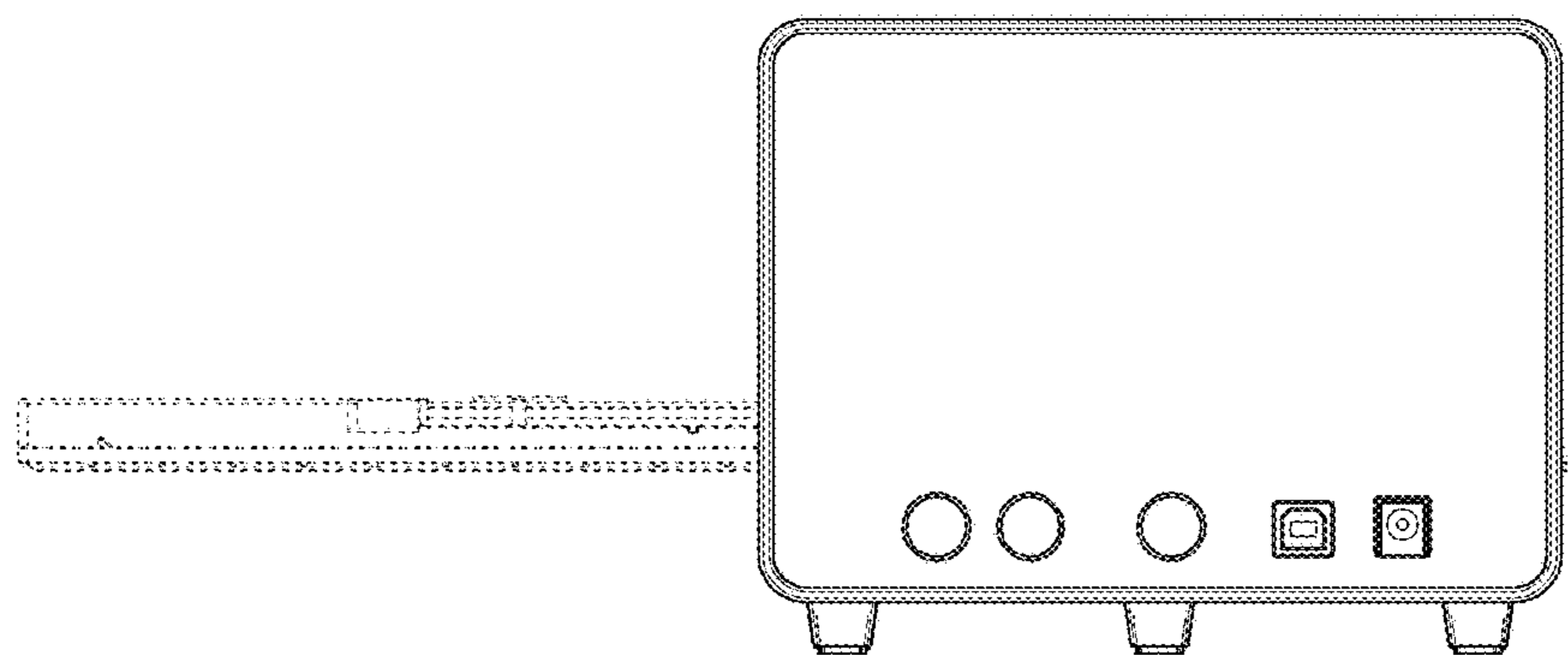

FIG.6

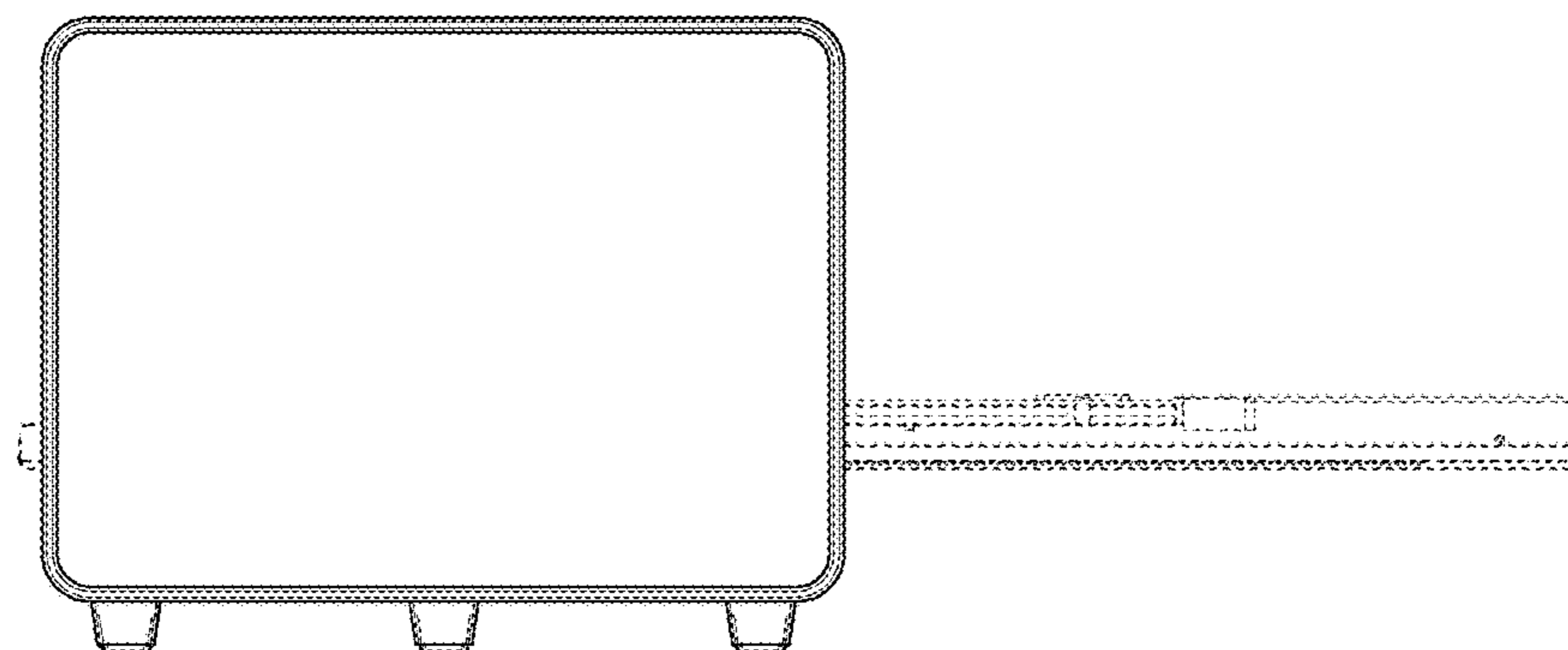

FIG.7

