



US00D837286S

(12) **United States Design Patent** (10) **Patent No.:** **US D837,286 S**  
**Wong** (45) **Date of Patent:** **\*\* Jan. 1, 2019**

(54) **GUITAR**  
(71) Applicant: **Tin-Ho Wong**, Hong Kong (HK)  
(72) Inventor: **Tin-Ho Wong**, Hong Kong (HK)  
(73) Assignee: **VOLA GUITAR LIMITED**, Hong Kong (HK)

7,482,523 B1 \* 1/2009 Hamilton ..... G10D 1/08  
84/453  
D595,337 S \* 6/2009 Gomez ..... D17/14  
D625,753 S \* 10/2010 Hoffman ..... D17/14  
D637,190 S \* 5/2011 McGuire, II ..... D14/400  
D662,539 S \* 6/2012 Mohajerin ..... D17/14  
D667,485 S \* 9/2012 Nixon ..... D17/14  
D677,713 S \* 3/2013 Blanc ..... D17/20  
D681,104 S \* 4/2013 Yi ..... D17/20

(\*\*) Term: **15 Years**

**FOREIGN PATENT DOCUMENTS**

(21) Appl. No.: **29/610,054**

CN 201330041079 \* 1/2013  
GB 2050047 \* 8/1995

(22) Filed: **Jul. 9, 2017**

\* cited by examiner

(51) **LOC (11) Cl.** ..... **17-03**

*Primary Examiner* — Sheryl Lane  
*Assistant Examiner* — Samantha N Wood

(52) **U.S. Cl.**  
USPC ..... **D17/14**

(57) **CLAIM**

(58) **Field of Classification Search**  
USPC ..... D17/14–21, 99; D21/405, 406, 407  
CPC ..... G10D 1/00; G10D 1/08; G10D 1/085;  
G10D 3/00; G10D 3/06; G10D 3/02;  
G10D 3/12; G10D 3/18; G10D 3/14  
See application file for complete search history.

The ornamental design for a guitar, as shown and described.

**DESCRIPTION**

(56) **References Cited**

**U.S. PATENT DOCUMENTS**

D269,437 S \* 6/1983 Wilson ..... D17/14  
D278,541 S \* 4/1985 Toth ..... 84/291  
D323,669 S \* 2/1992 Pagelli ..... D17/14  
D372,491 S \* 8/1996 DeCola ..... D17/20  
D407,430 S \* 3/1999 Rosenberg ..... D17/20  
D481,412 S \* 10/2003 Minarik ..... D17/20  
D533,212 S \* 12/2006 Johnson ..... D17/20

FIG. 1 is a perspective view of a guitar showing my new design;  
FIG. 2 is a front elevational view thereof;  
FIG. 3 is a top plan view thereof;  
FIG. 4 is a left side elevational view thereof;  
FIG. 5 is a rear elevational view thereof;  
FIG. 6 is a right side elevational view thereof; and,  
FIG. 7 is a bottom plan view thereof. The broken lines in the figures represent portions of the article which form no part of the claim.

**1 Claim, 7 Drawing Sheets**

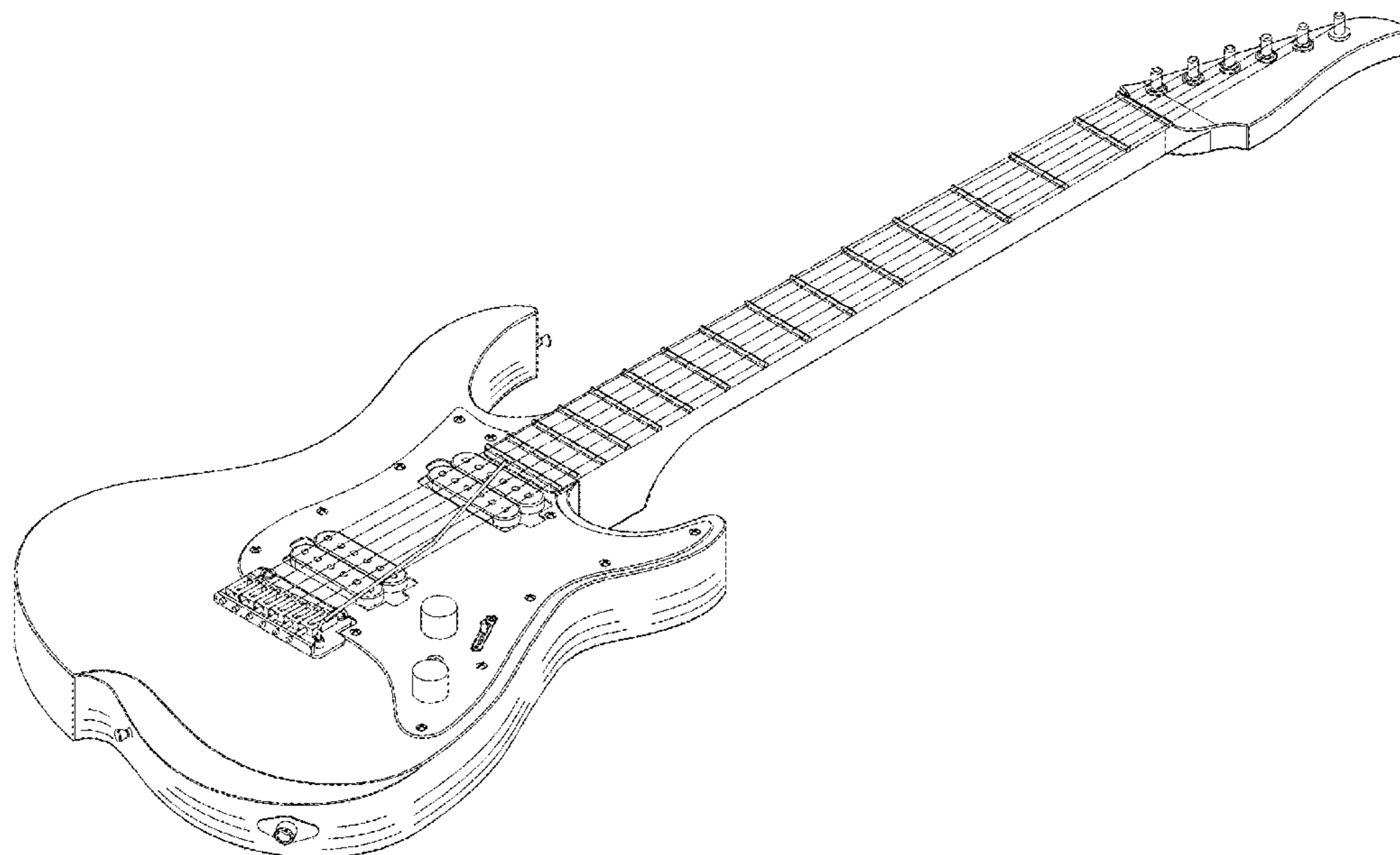

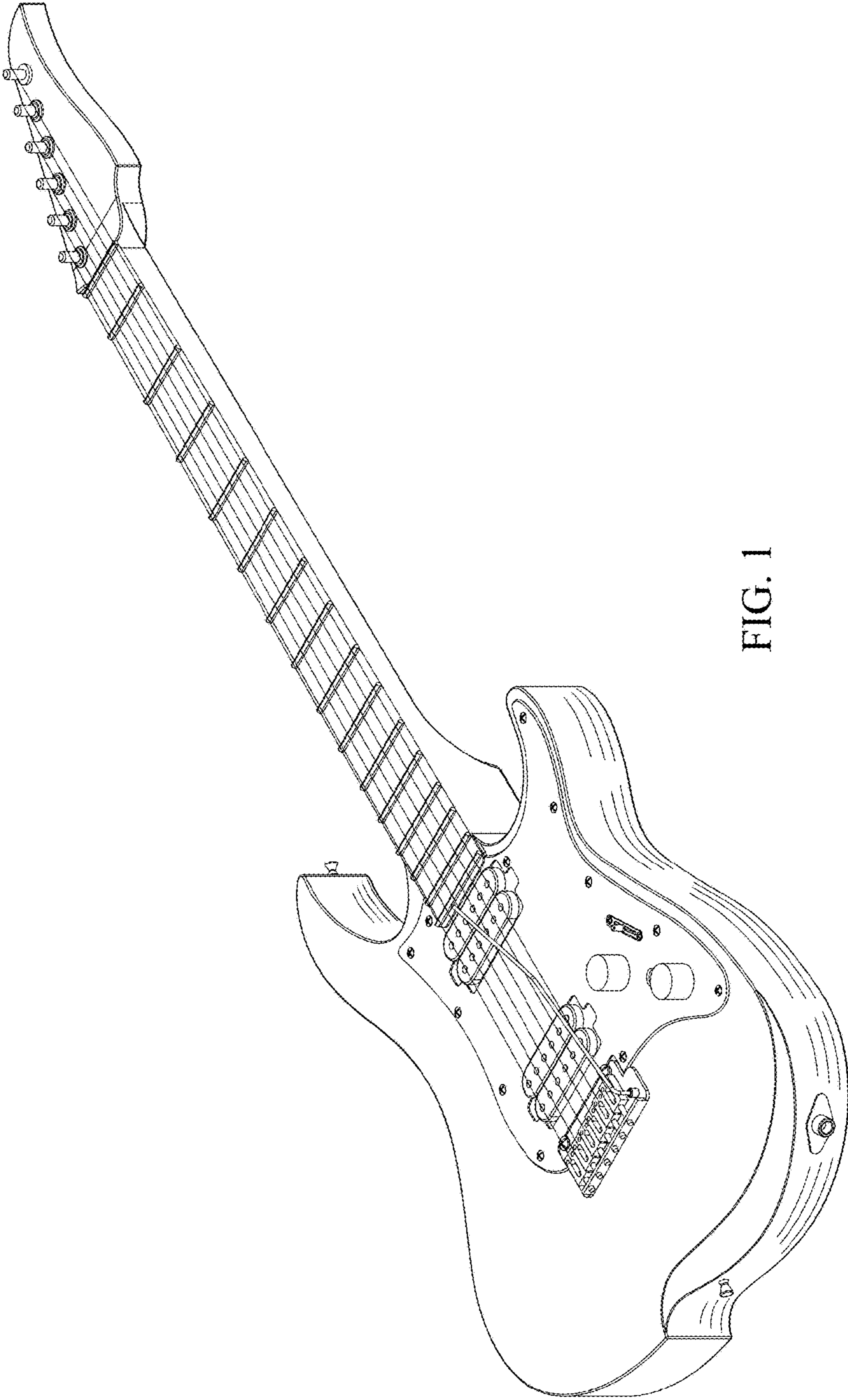

FIG. 1

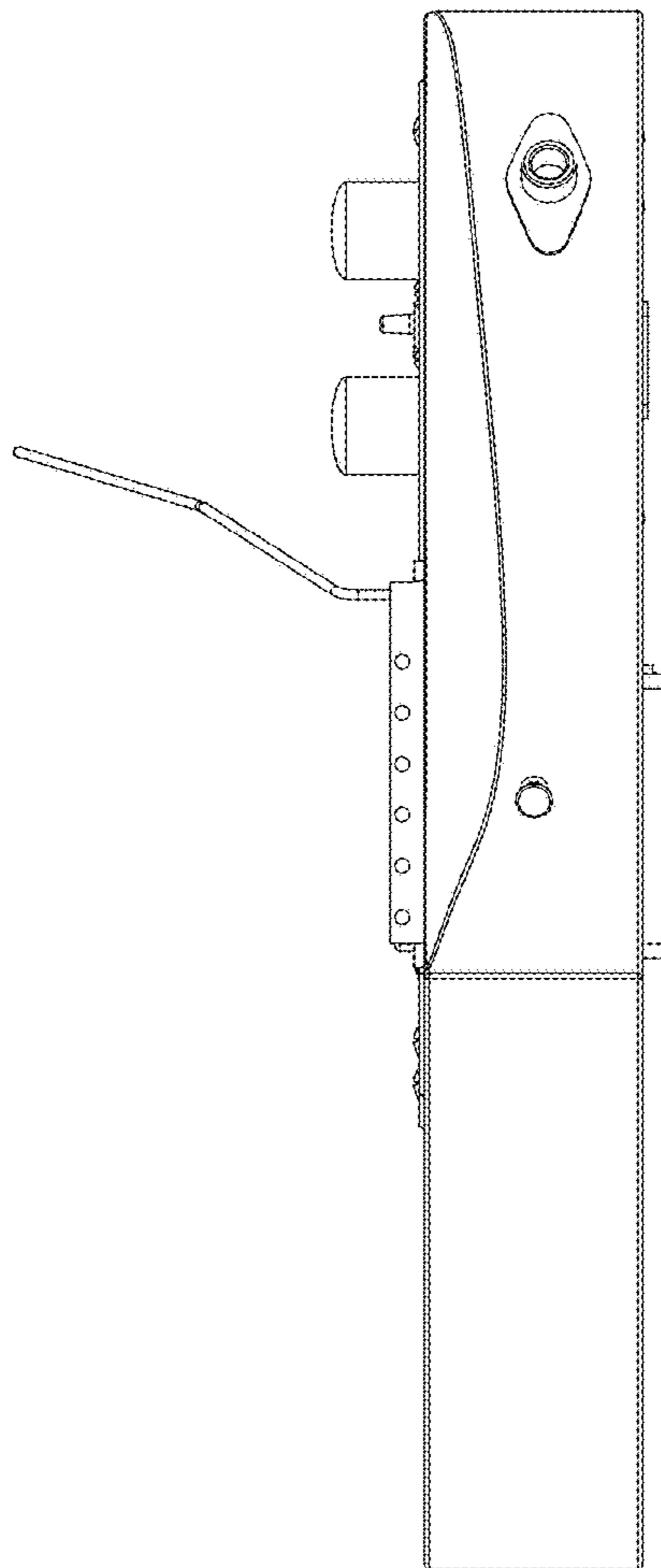

FIG. 2

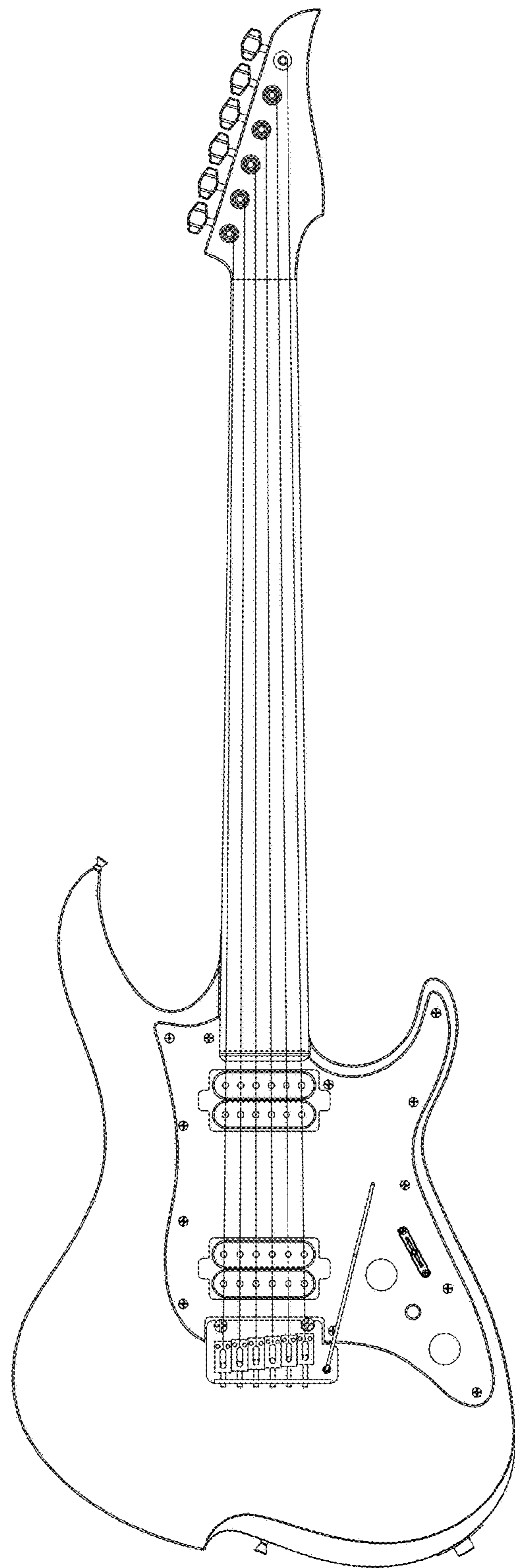

FIG. 3

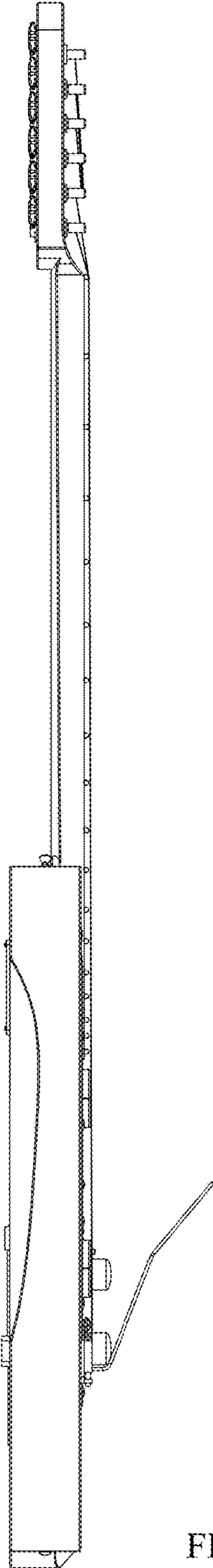

FIG. 4

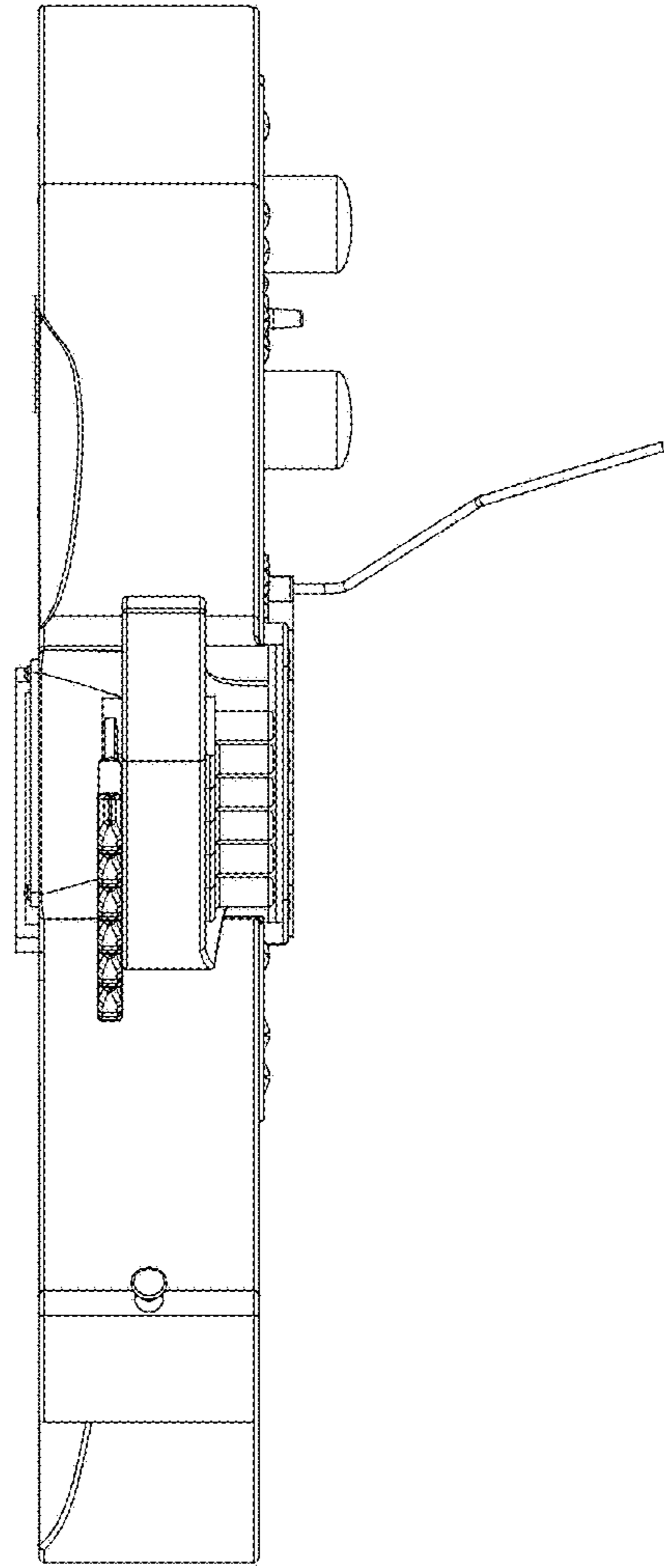

FIG. 5

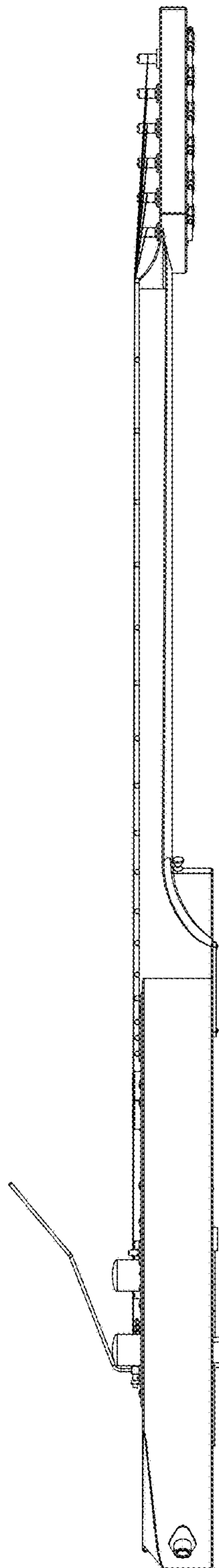

FIG. 6

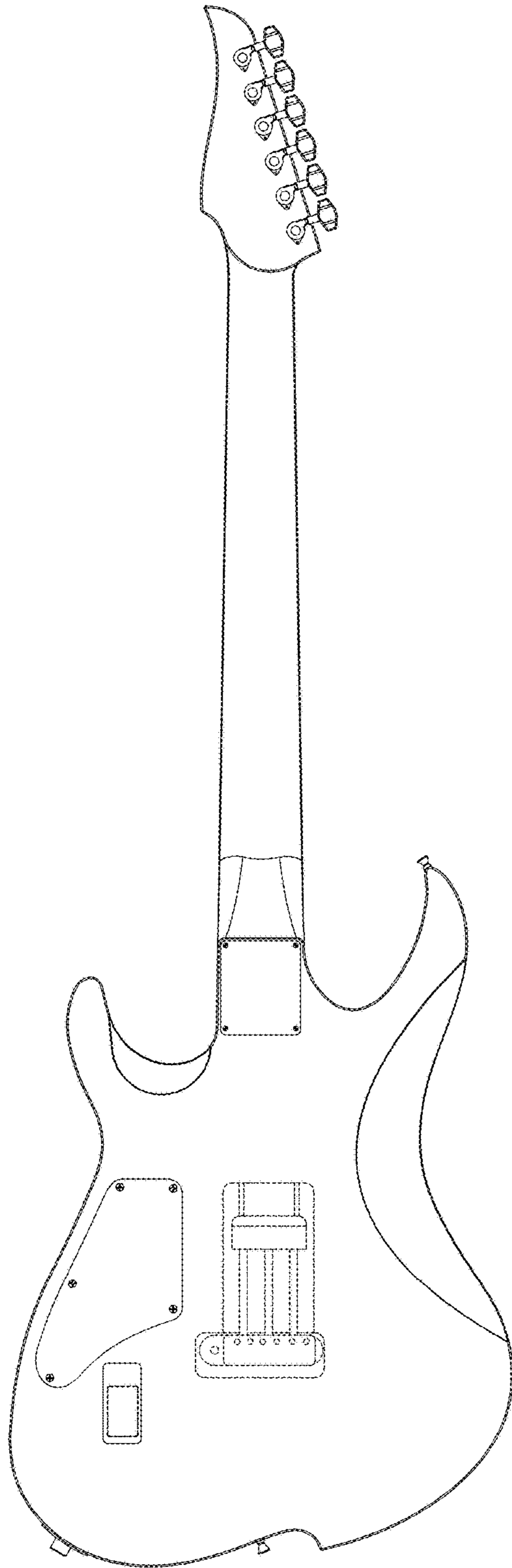

FIG. 7