

US00D837284S

(12) **United States Design Patent**  
**Tatsumi**

(10) **Patent No.:** **US D837,284 S**  
(45) **Date of Patent:** **\*\* Jan. 1, 2019**

(54) **PIANO**

FOREIGN PATENT DOCUMENTS

(71) Applicant: **YAMAHA CORPORATION**,  
Hamamatsu-shi (JP)

CN 201430540748 \* 12/2014

(72) Inventor: **Keizo Tatsumi**, Hamamatsu (JP)

OTHER PUBLICATIONS

(73) Assignee: **YAMAHA CORPORATION**,  
Hamamatsu-shi, Shizuoka (JP)

Office Action dated Feb. 13, 2017, issued by the Japanese Patent Office in counterpart Japanese Design Application No. 2016-022026.

(\*\*) Term: **15 Years**

(Continued)

(21) Appl. No.: **29/600,119**

*Primary Examiner* — Sheryl Lane  
*Assistant Examiner* — Samantha N Wood

(22) Filed: **Apr. 10, 2017**

(74) *Attorney, Agent, or Firm* — Sughrue Mion, PLLC

(30) **Foreign Application Priority Data**

(57) **CLAIM**

The ornamental design for a piano, as shown and described.

Oct. 11, 2016 (JP) ..... 2016-022024

**DESCRIPTION**

Oct. 11, 2016 (JP) ..... 2016-022025

(51) **LOC (11) Cl.** ..... **17-01**

FIG. 1 is a perspective view of the front, top and right side of a piano according to a first embodiment showing my new design;

(52) **U.S. Cl.**

USPC ..... **D17/7**

FIG. 2 is a front view thereof;

(58) **Field of Classification Search**

USPC ..... D17/1, 2, 3, 4, 5, 6, 7, 8, 9, 99;

FIG. 3 is a rear view thereof;

D14/175, 188, 196–198, 217, 257, 258;

FIG. 4 is a left side view thereof;

D21/405, 409, 586

FIG. 5 is a right side view thereof;

CPC ..... G09B 15/00; G09B 15/08; G10C 3/00;

FIG. 6 is a top view thereof;

G10C 3/02; G10C 3/04; G10C 3/08;

FIG. 7 is a bottom view thereof;

G10C 3/10; G10C 3/12; G10C 3/16;

FIG. 8 is a perspective view of the front, top and right side of a piano according to a second embodiment showing my new design;

G10C 3/26; G10C 1/00; G10C 1/02;

FIG. 9 is a front view thereof;

G10C 1/04; G10C 5/00; G10C 5/005

FIG. 10 is a rear view thereof;

See application file for complete search history.

FIG. 11 is a left side view thereof;

(56) **References Cited**

U.S. PATENT DOCUMENTS

598,693 A \* 2/1898 Bowen ..... G10C 1/00

84/174

D64,464 S \* 4/1924 Lehi ..... D17/8

FIG. 12 is a right side view thereof;

FIG. 13 is a top view thereof; and,

FIG. 14 is a bottom view thereof.

The broken line showing of the piano is included for the purpose of illustrating portions of the piano and forms no part of the claimed design.

(Continued)

**1 Claim, 12 Drawing Sheets**

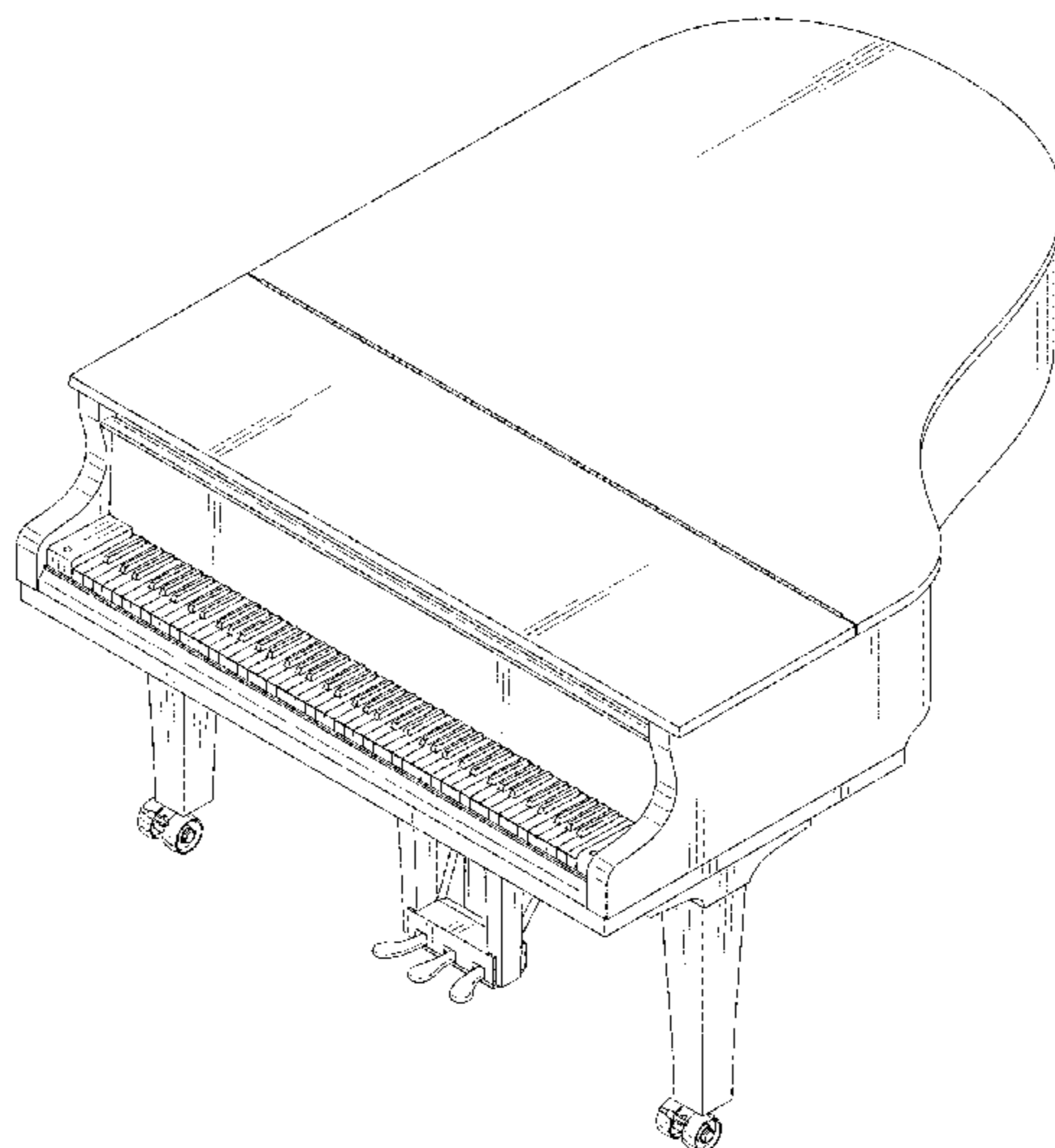

(56)

**References Cited**

U.S. PATENT DOCUMENTS

1,686,726 A \* 10/1928 Betz ..... G10C 3/04  
84/186.1  
1,709,045 A \* 4/1929 Poland ..... G10C 3/04  
84/187  
4,211,142 A \* 7/1980 Conklin, Jr. .... G10C 1/04  
84/182  
D322,089 S \* 12/1991 Orris ..... 84/177  
D345,967 S \* 4/1994 Kroner ..... D14/335  
D574,879 S \* 8/2008 Onishi ..... D17/7  
D676,899 S \* 2/2013 Suzuki ..... D17/8  
D688,730 S \* 8/2013 Suzuki ..... D17/8

OTHER PUBLICATIONS

Anonymous, "Model D Concert Grand", Steinway & Sons, 2016  
(retrieved Apr. 27, 2017), 2 pages total, <http://www.steinway.com/pianos/steinway/grand/model-d>.

\* cited by examiner

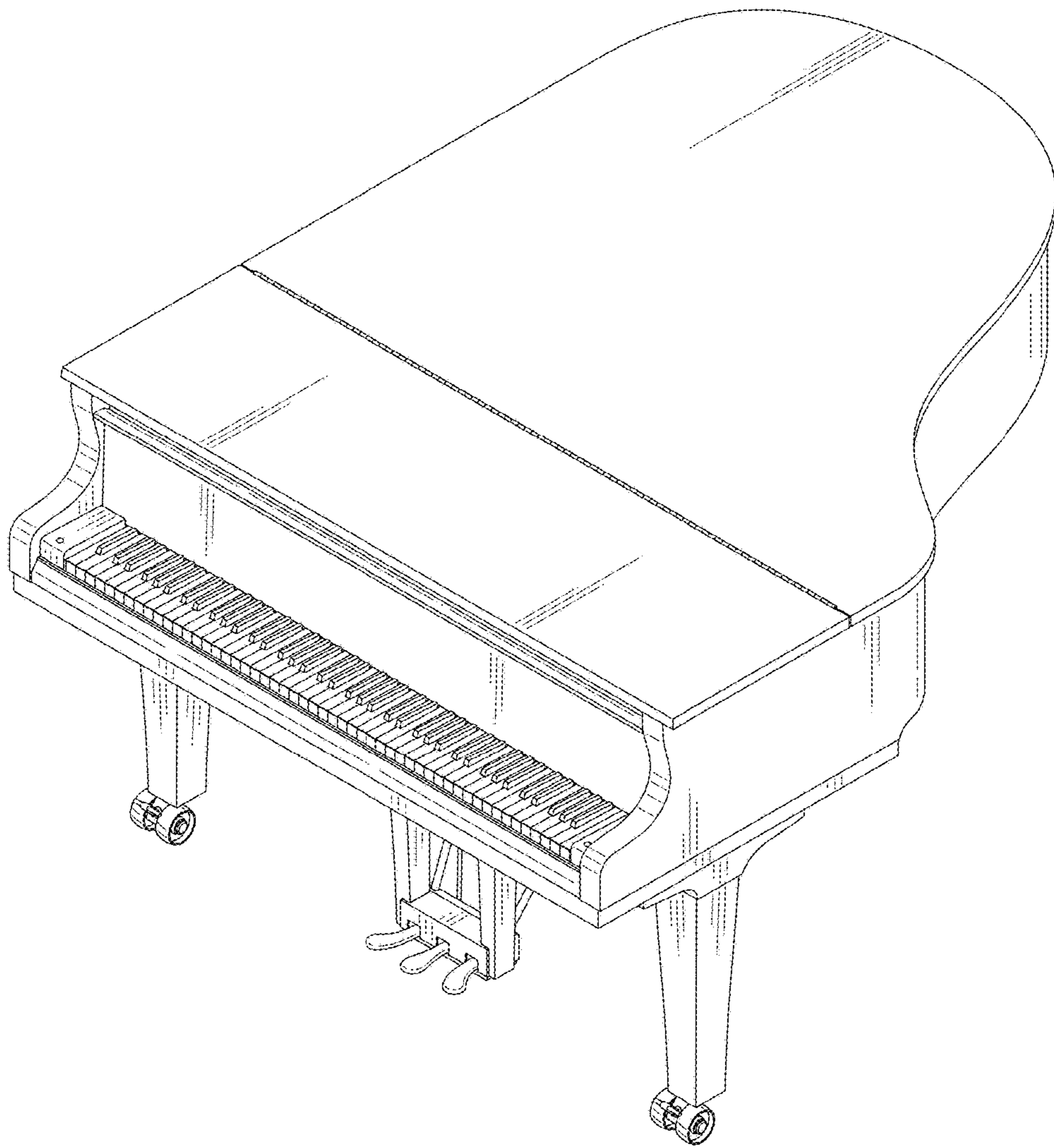

FIG. 1

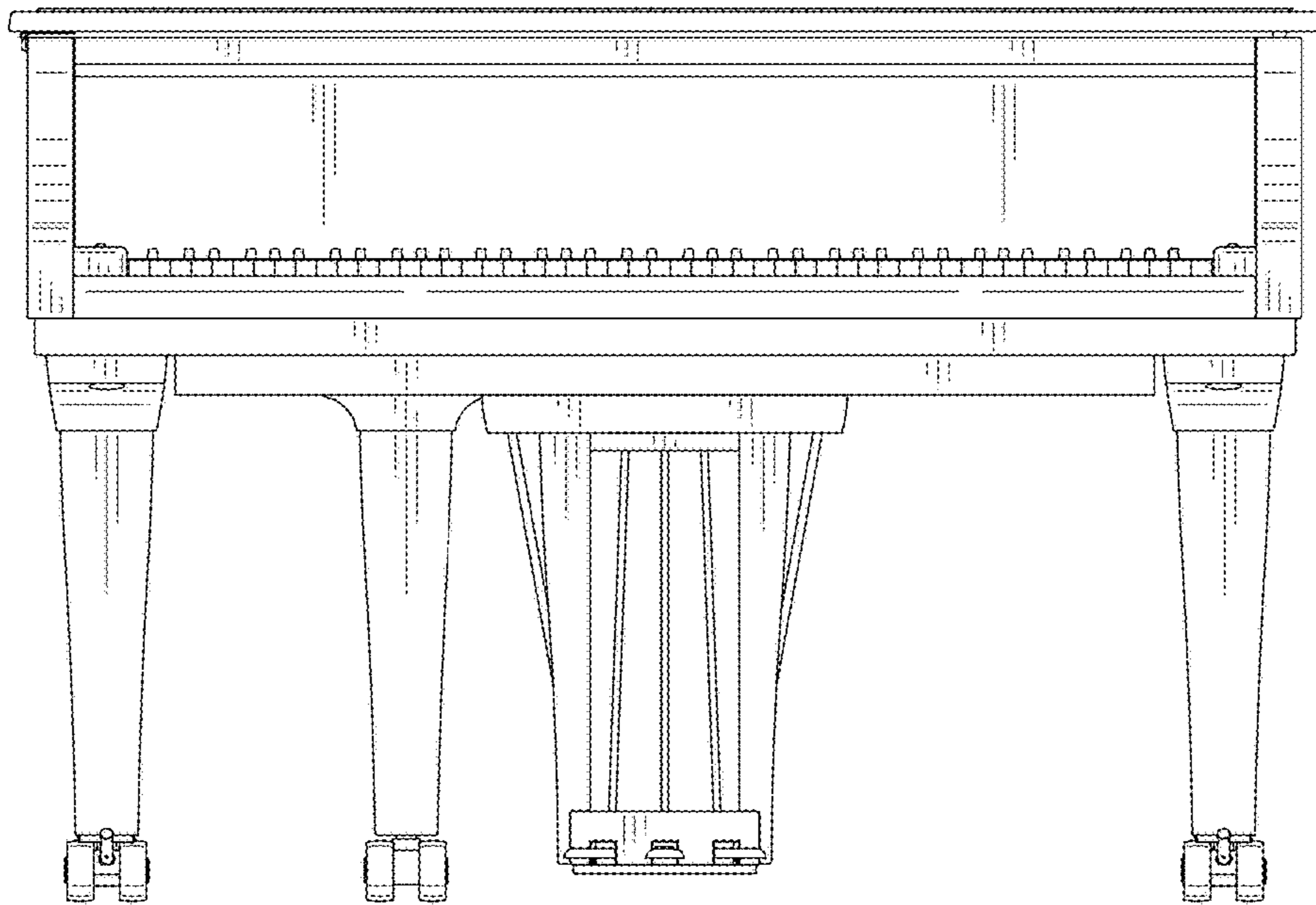

FIG. 2

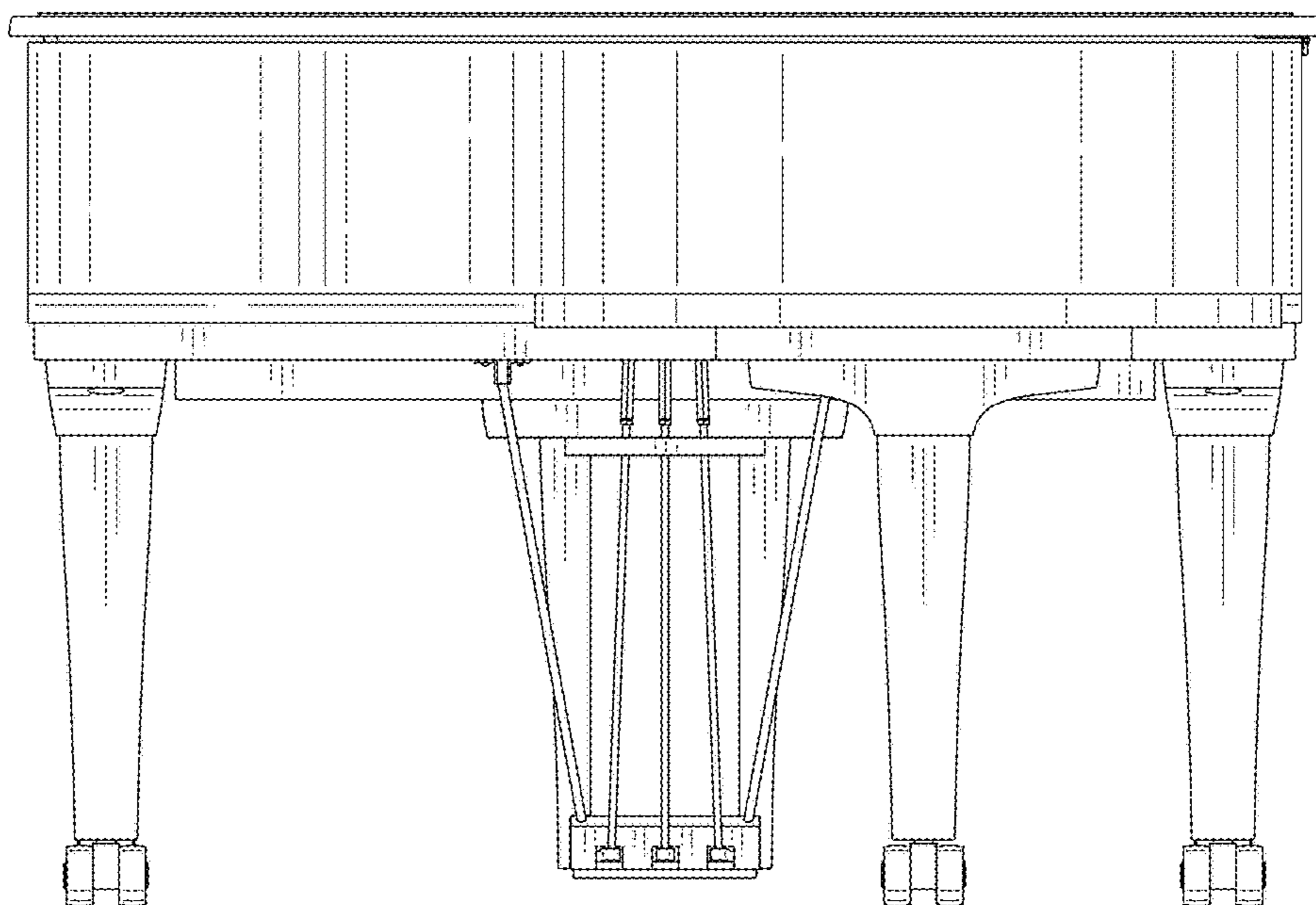

FIG. 3

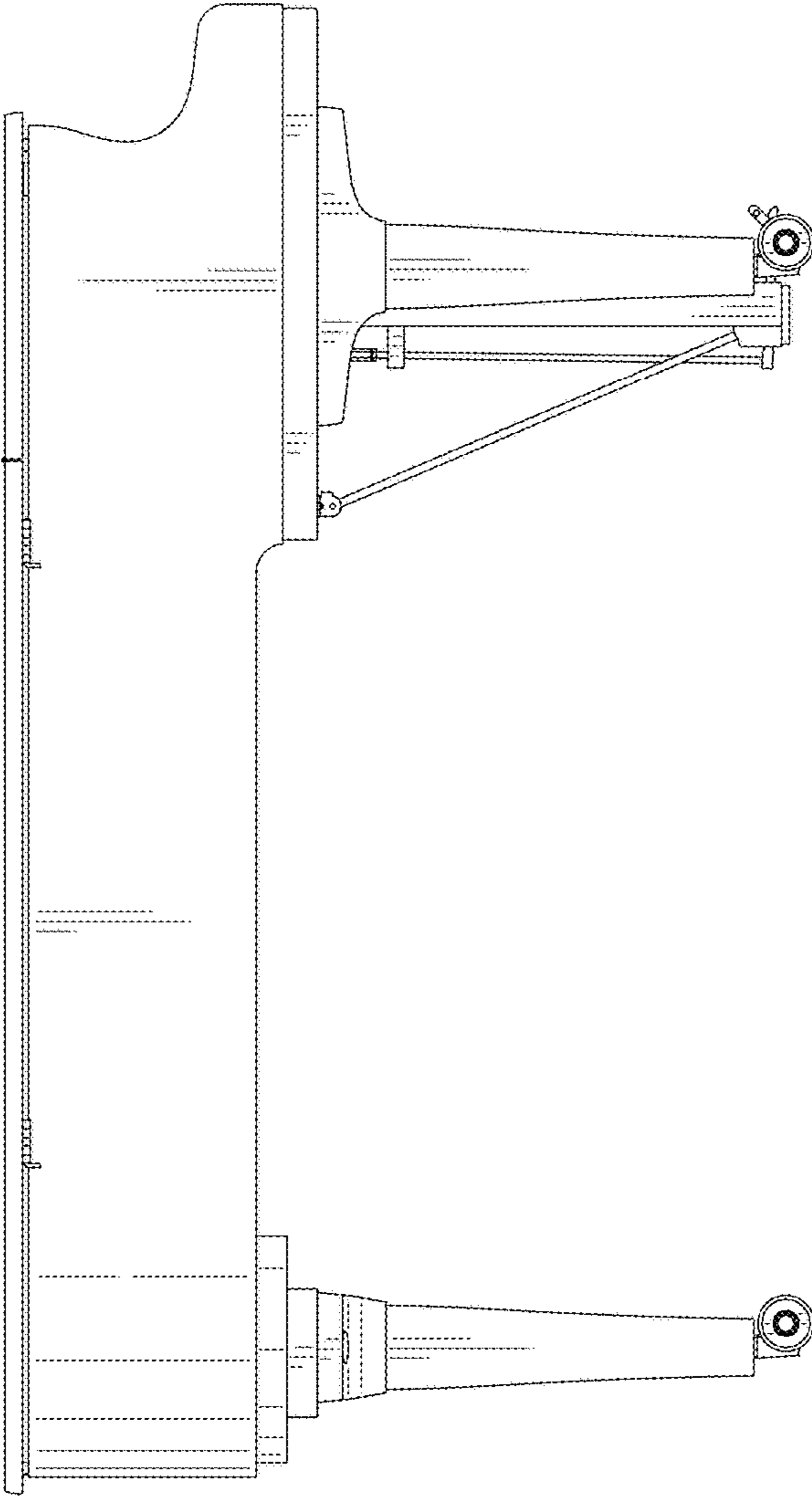

FIG. 4

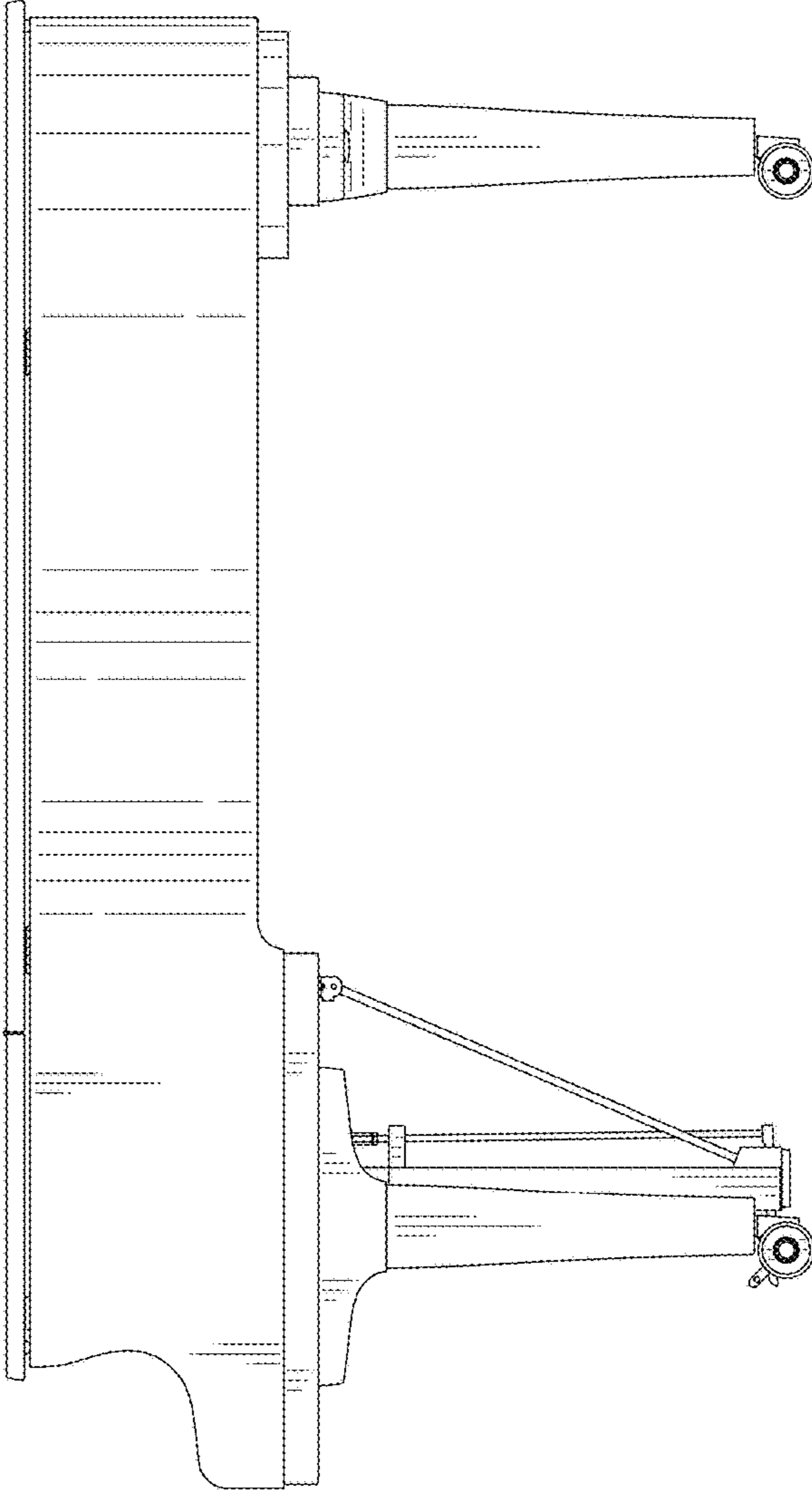

FIG. 5

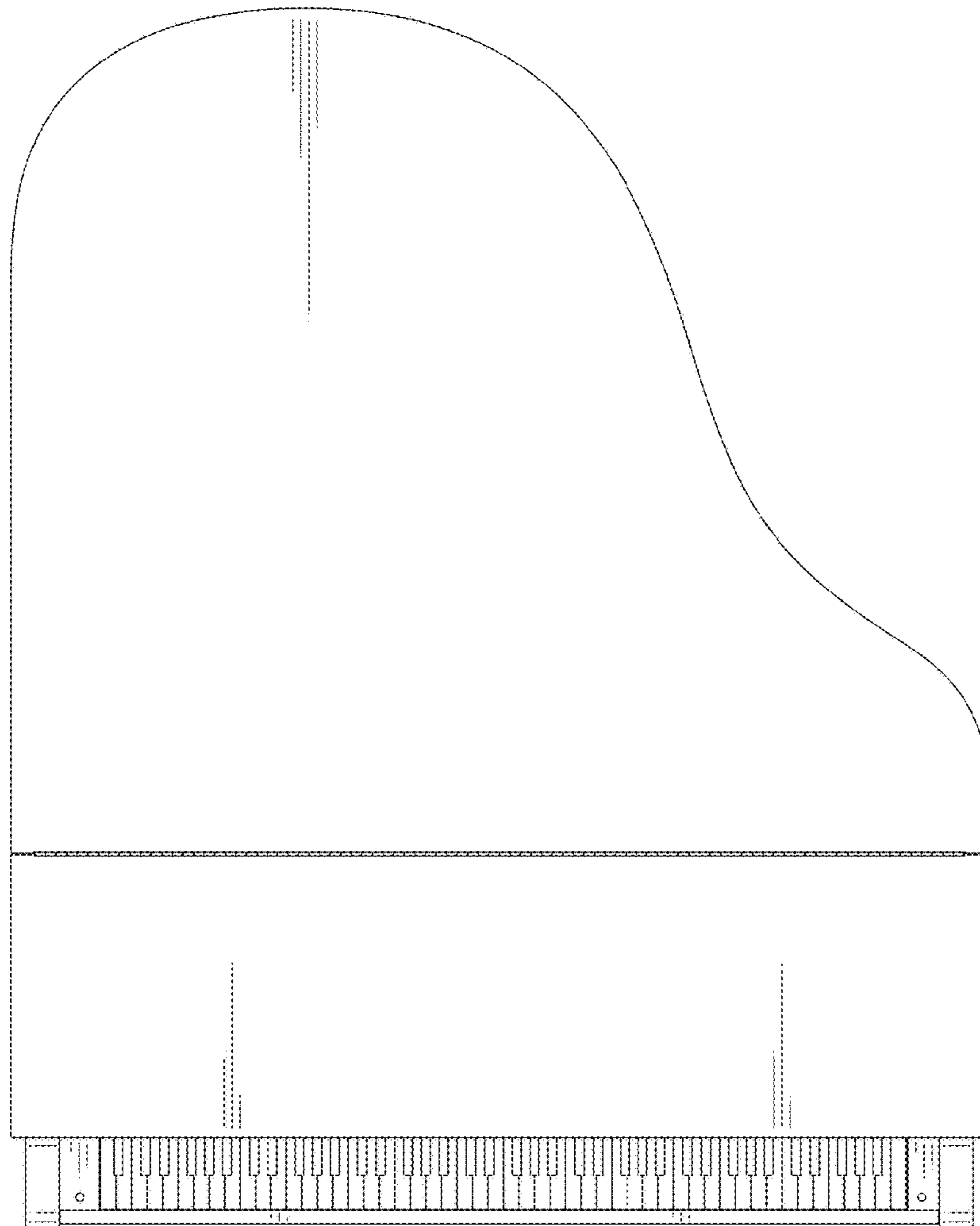

FIG. 6

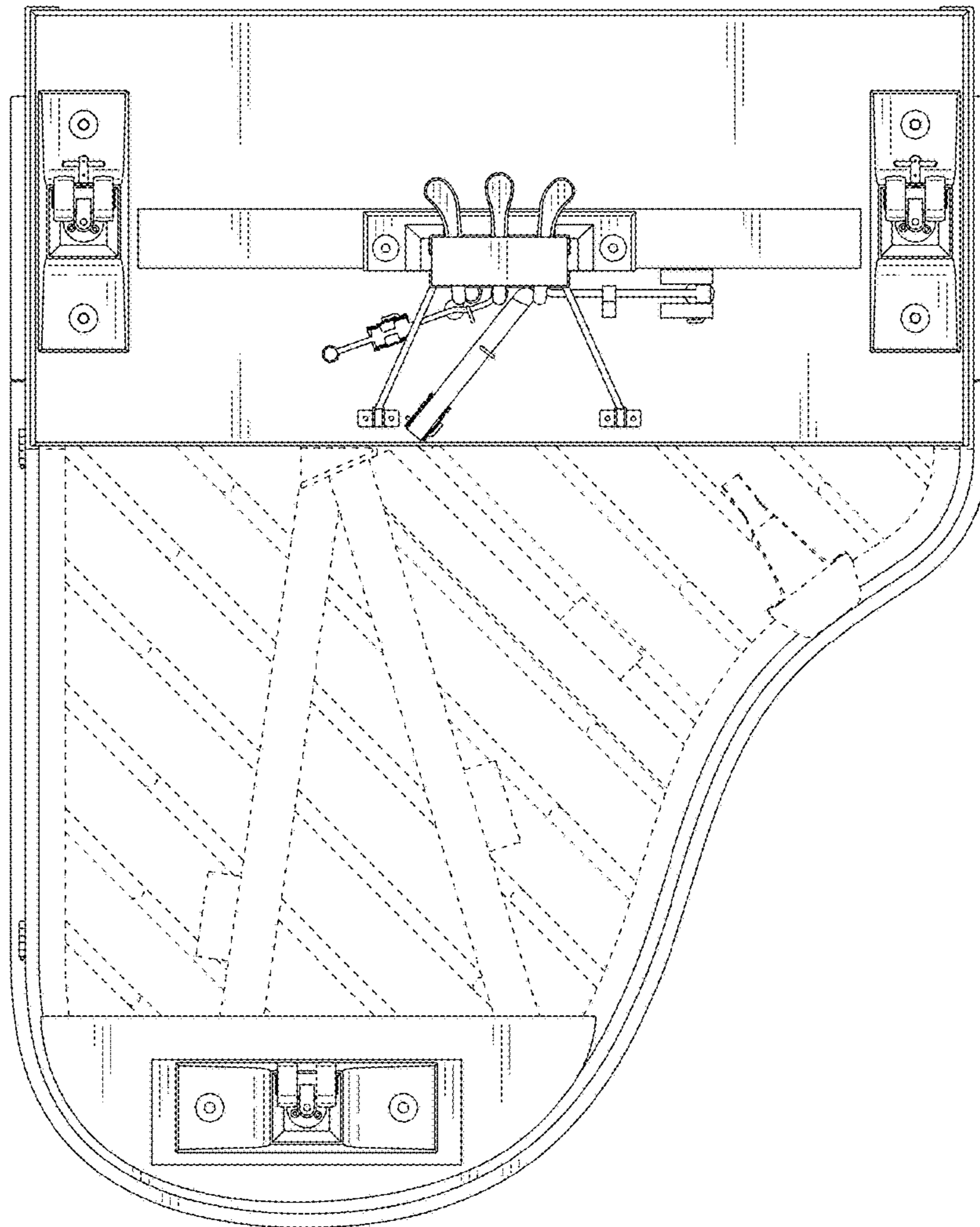

FIG. 7



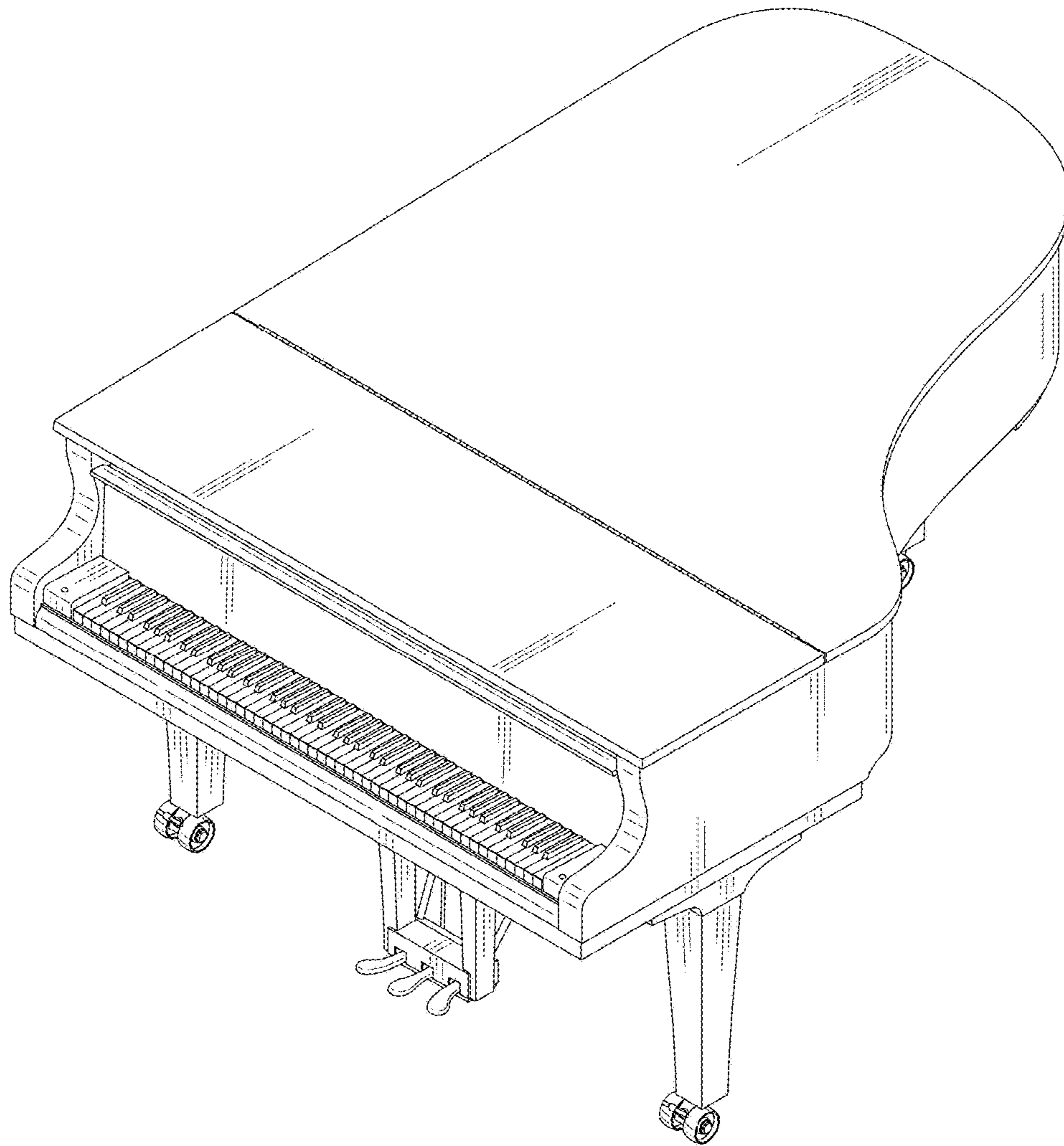
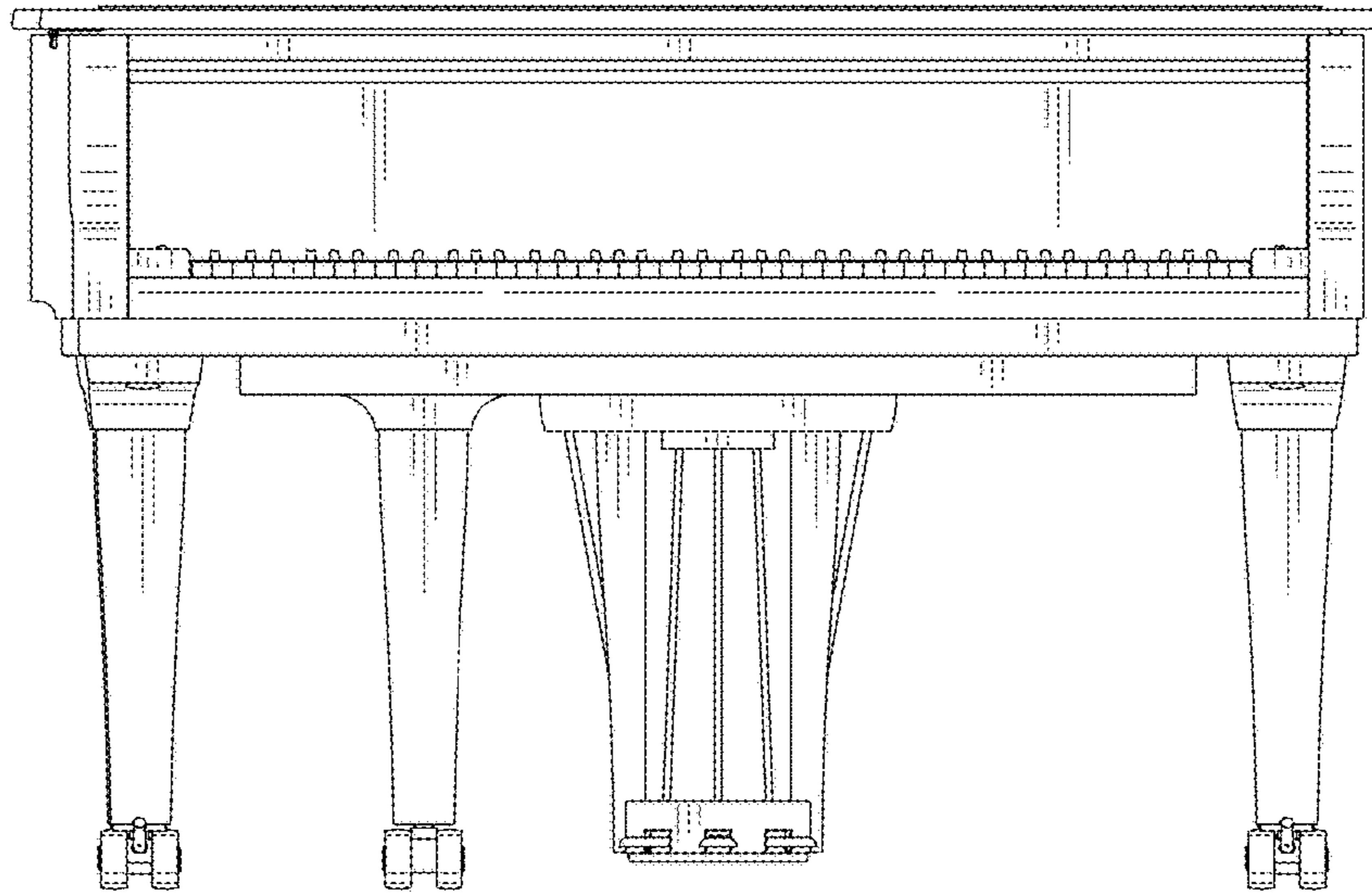
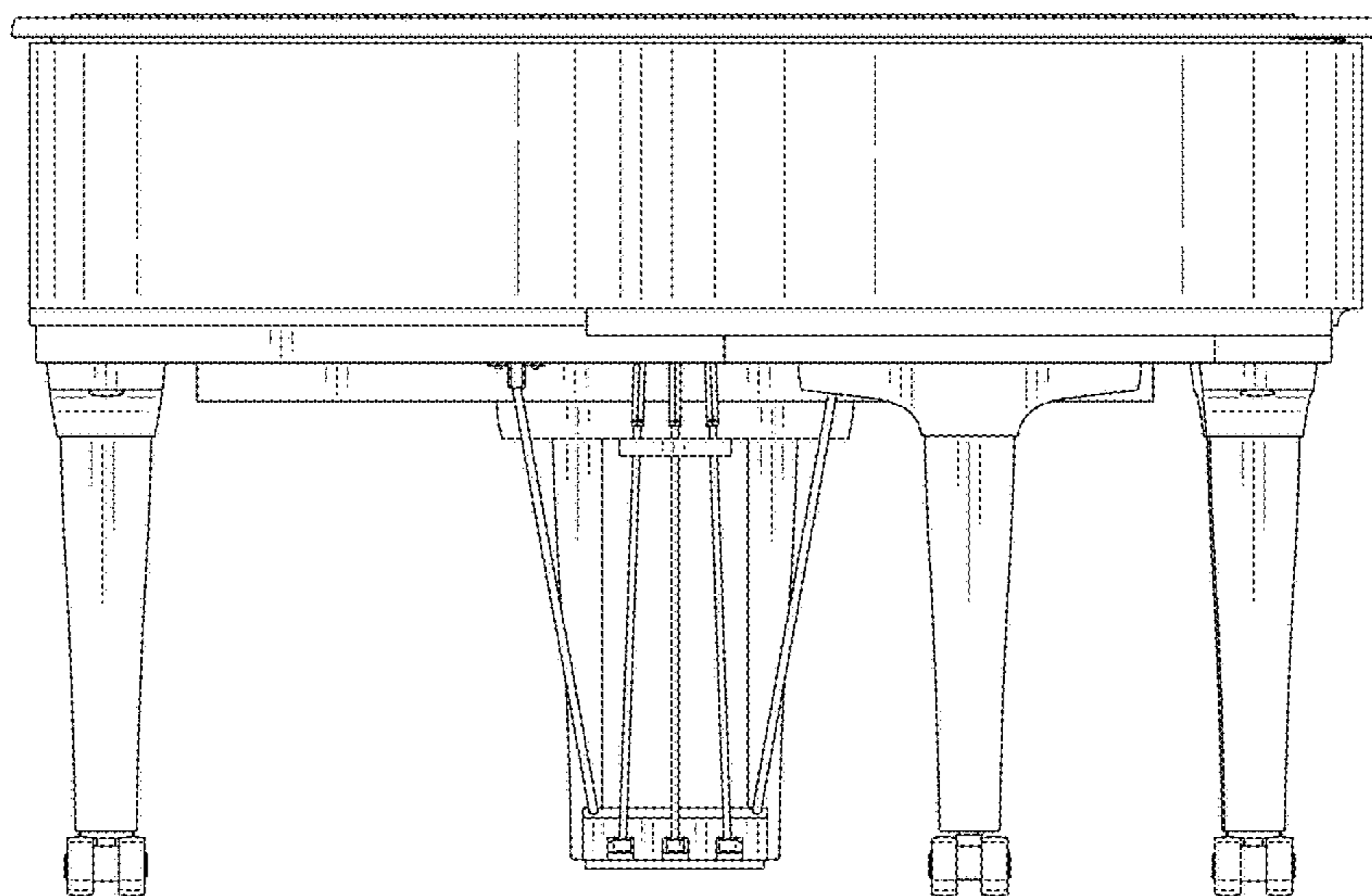

FIG. 8



*FIG. 9*



*FIG. 10*

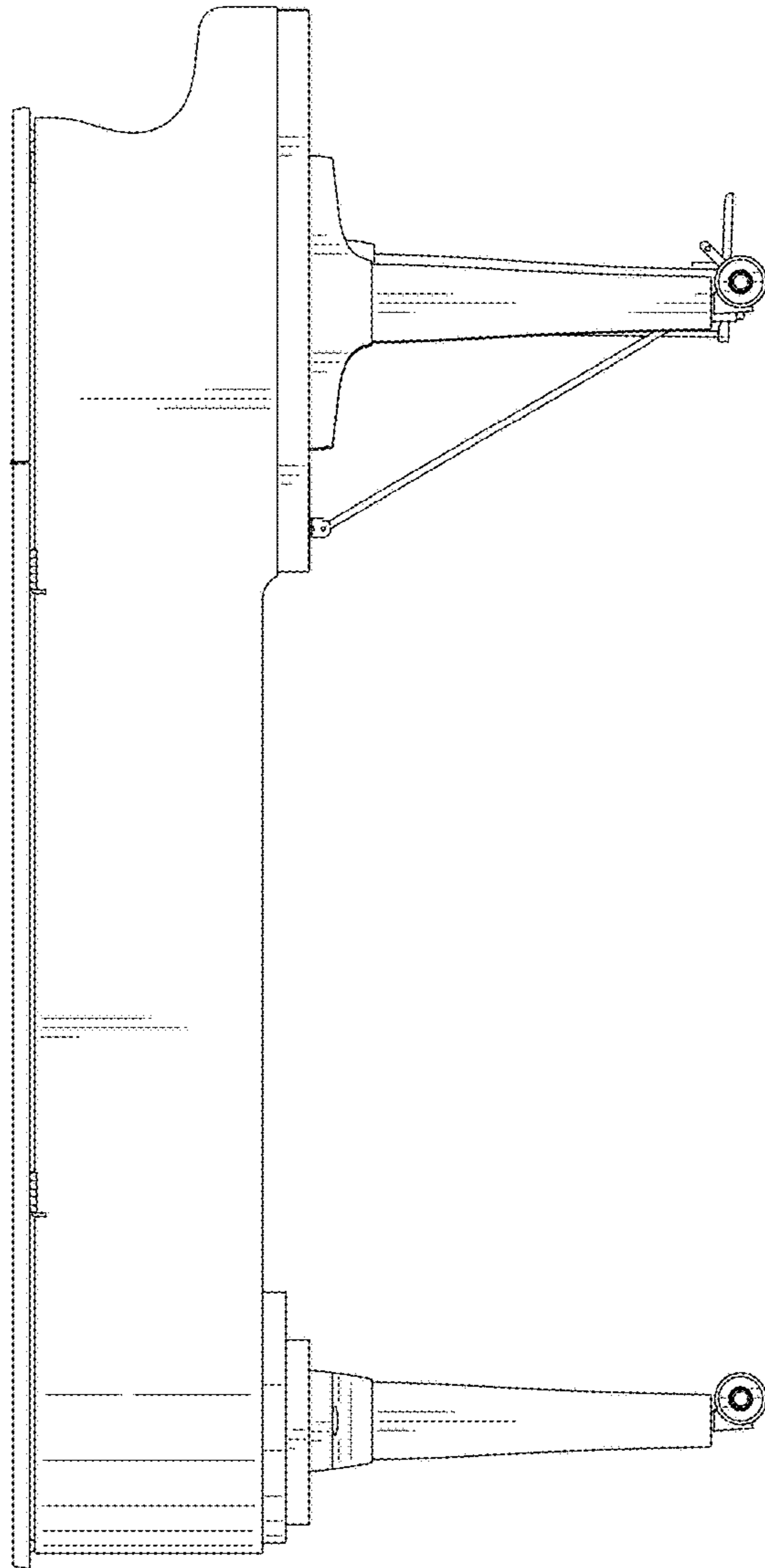

FIG. 11

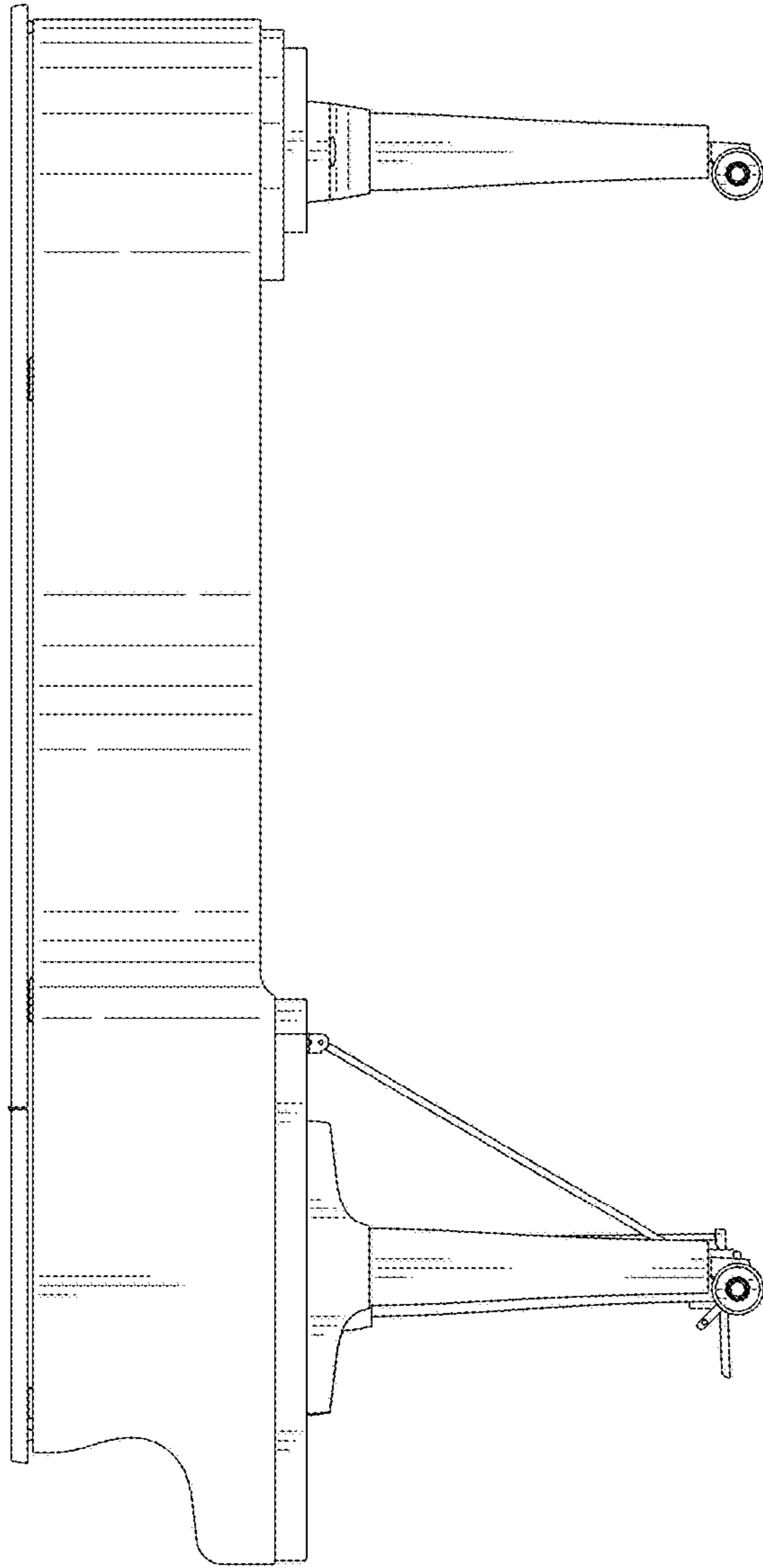

FIG. 12

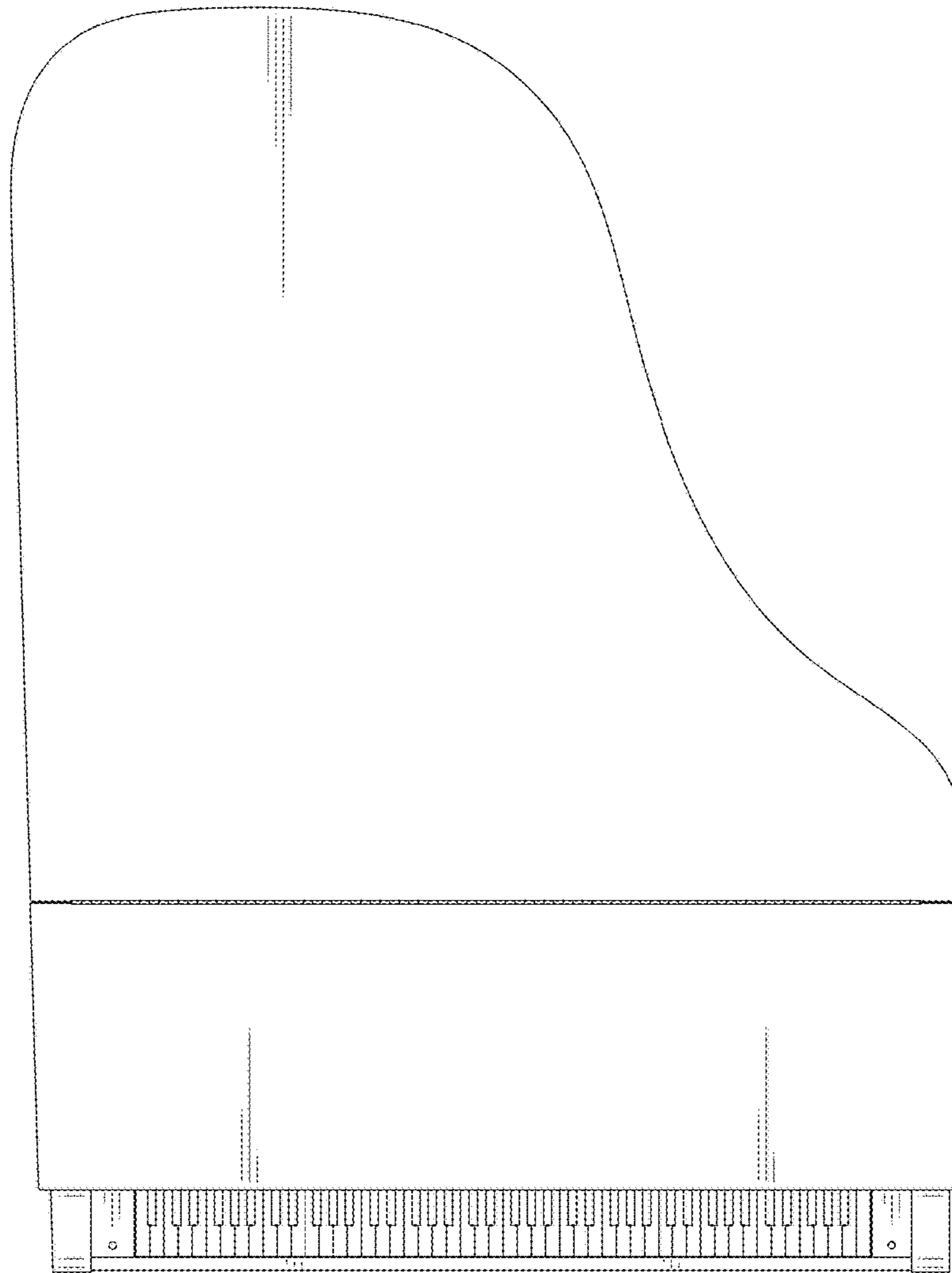

FIG. 13

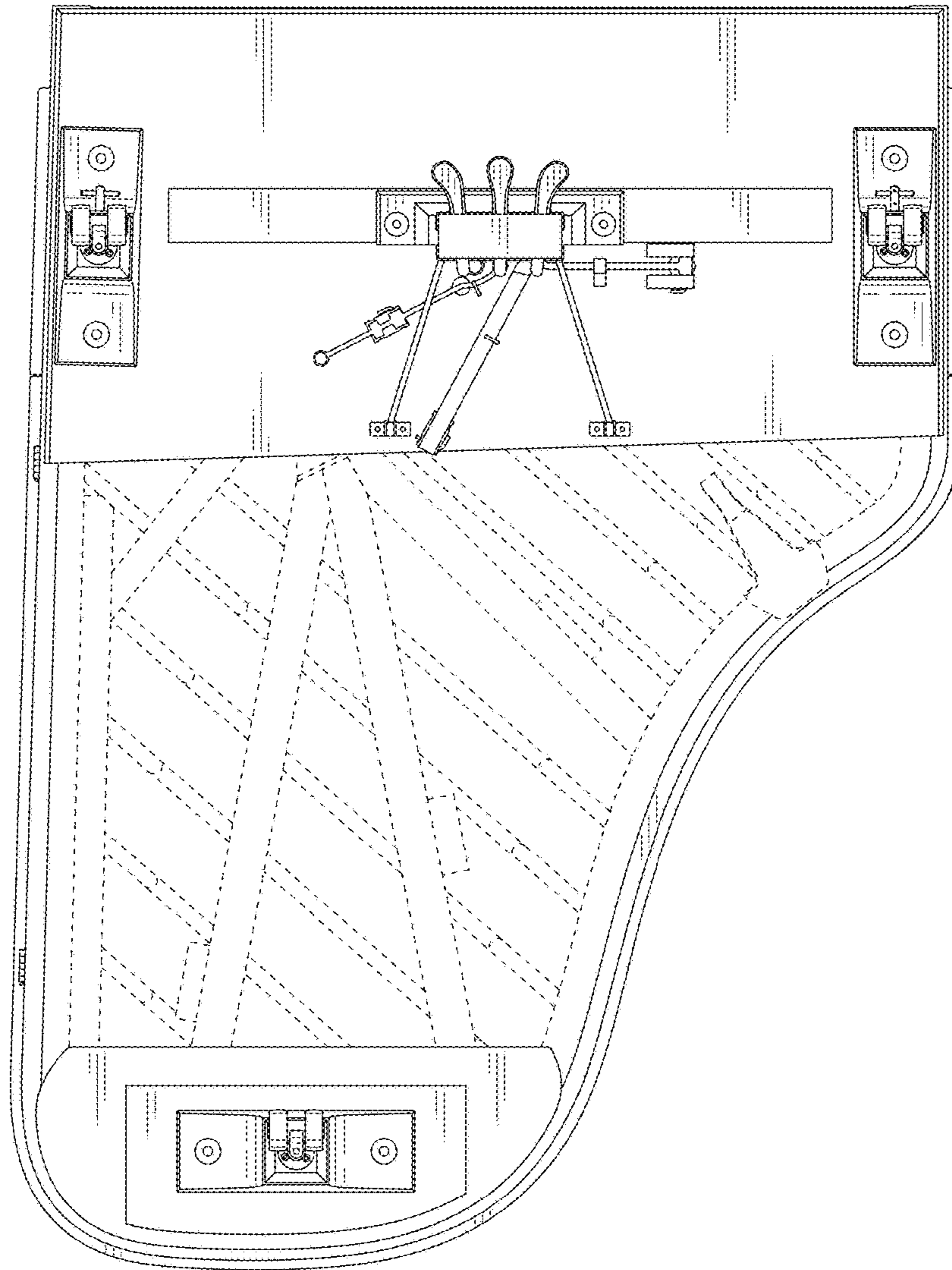

FIG. 14