



US00D837225S

(12) **United States Design Patent**  
**Russell et al.**

(10) **Patent No.:** **US D837,225 S**  
(45) **Date of Patent:** **\*\* Jan. 1, 2019**

- (54) **FULL MOTION DISPLAY MOUNT**
- (71) Applicant: **Milestone AV Technologies LLC**, Eden Prairie, MN (US)
- (72) Inventors: **Scott Russell**, Woodbury, MN (US);  
**Erik Nicholas Olson**, Minneapolis, MN (US)
- (73) Assignee: **Milestone AV Technologies LLC**, Eden Prairie, MN (US)
- (\*\*) Term: **15 Years**
- (21) Appl. No.: **29/560,635**
- (22) Filed: **Apr. 8, 2016**
- (51) **LOC (11) Cl.** ..... **14-03**
- (52) **U.S. Cl.**  
USPC ..... **D14/452**; D14/239
- (58) **Field of Classification Search**  
USPC ..... D14/239, 238, 336, 341, 371, 373, 374,  
D14/375, 376, 377, 126, 127, 128, 129,  
D14/447-452; D8/373  
CPC .... F16M 11/105; F16M 11/10; F16M 11/048;  
F16M 11/12; F16M 13/022; F16M 11/24;  
F16M 11/02  
See application file for complete search history.

8,746,639	B2 *	6/2014	Nguyen	.....	F16M 11/10 248/205.1
8,746,642	B2 *	6/2014	Molter	.....	F16M 11/10 248/284.1
9,052,057	B2 *	6/2015	Stenhouse	.....	F16M 11/041
9,109,742	B2	8/2015	Smith		
9,433,293	B2 *	9/2016	Gross	.....	F16M 11/10
2010/0309615	A1 *	12/2010	Grey	.....	F16M 11/10 361/679.01

**FOREIGN PATENT DOCUMENTS**

FR 3028113 A1 \* 5/2016 ..... F24J 2/5232

**OTHER PUBLICATIONS**

Monoprice. <URL: [https://www.monoprice.com/product?p\\_id=12280](https://www.monoprice.com/product?p_id=12280)> Feb. 8, 2015. Full Motion Wall Mount.\*

\* cited by examiner

*Primary Examiner* — Brandon M Rosati  
*Assistant Examiner* — Lauren D McVey  
(74) *Attorney, Agent, or Firm* — Patterson Thuent Pedersen, P.A.

(57) **CLAIM**

The ornamental design for a full motion display mount, as shown and described.

**DESCRIPTION**

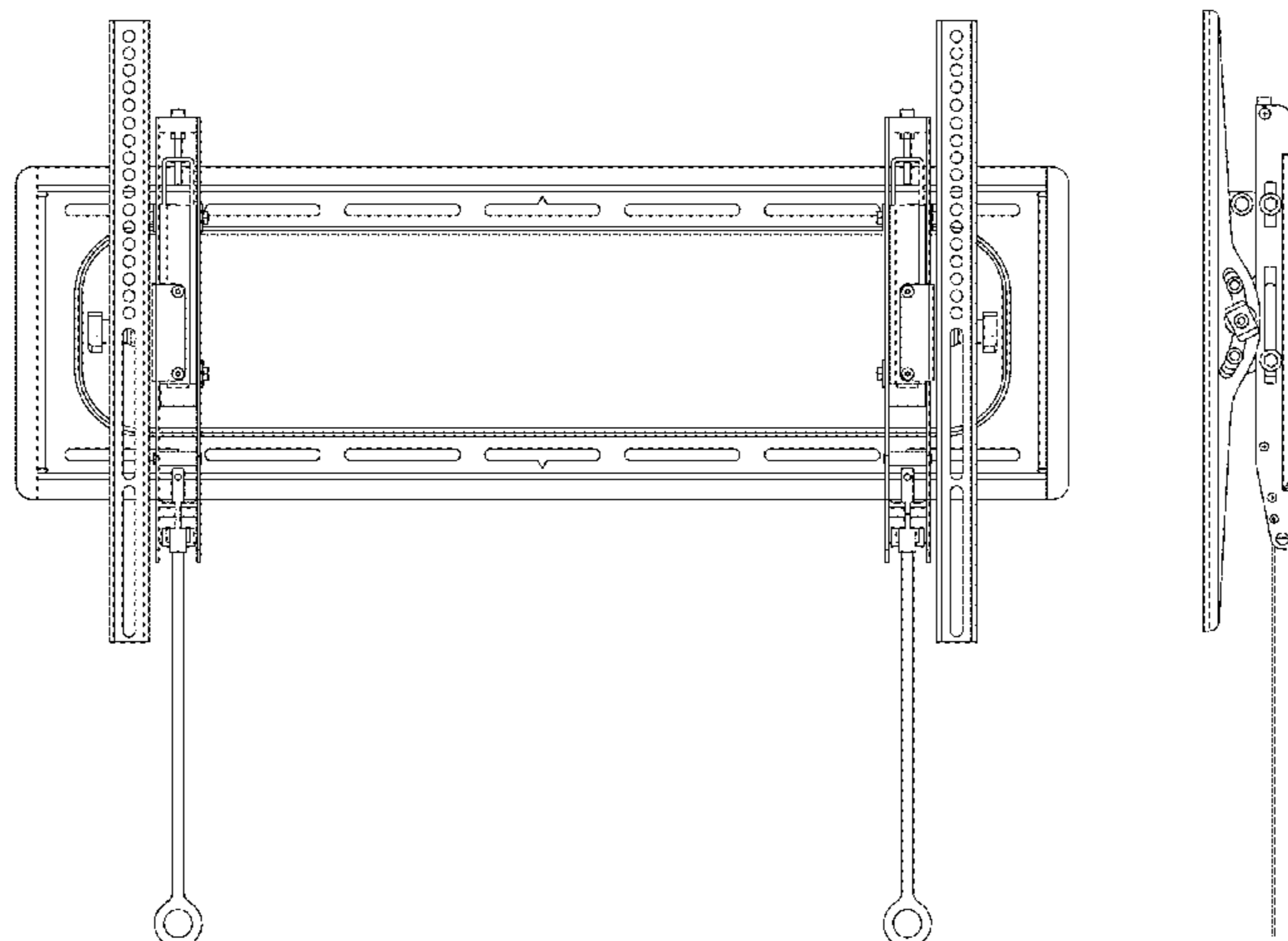
FIG. 1 is an isometric view of a full motion display mount showing our new design;  
FIG. 2 is a front elevation view thereof;  
FIG. 3 is a right elevation view thereof;  
FIG. 4 is a left elevation view thereof;  
FIG. 5 is a top plan view thereof; and,  
FIG. 6 is a bottom plan view thereof.  
The broken lines shown in the views are included for the purpose of illustrating portions of the article that forms no part of the claimed design.

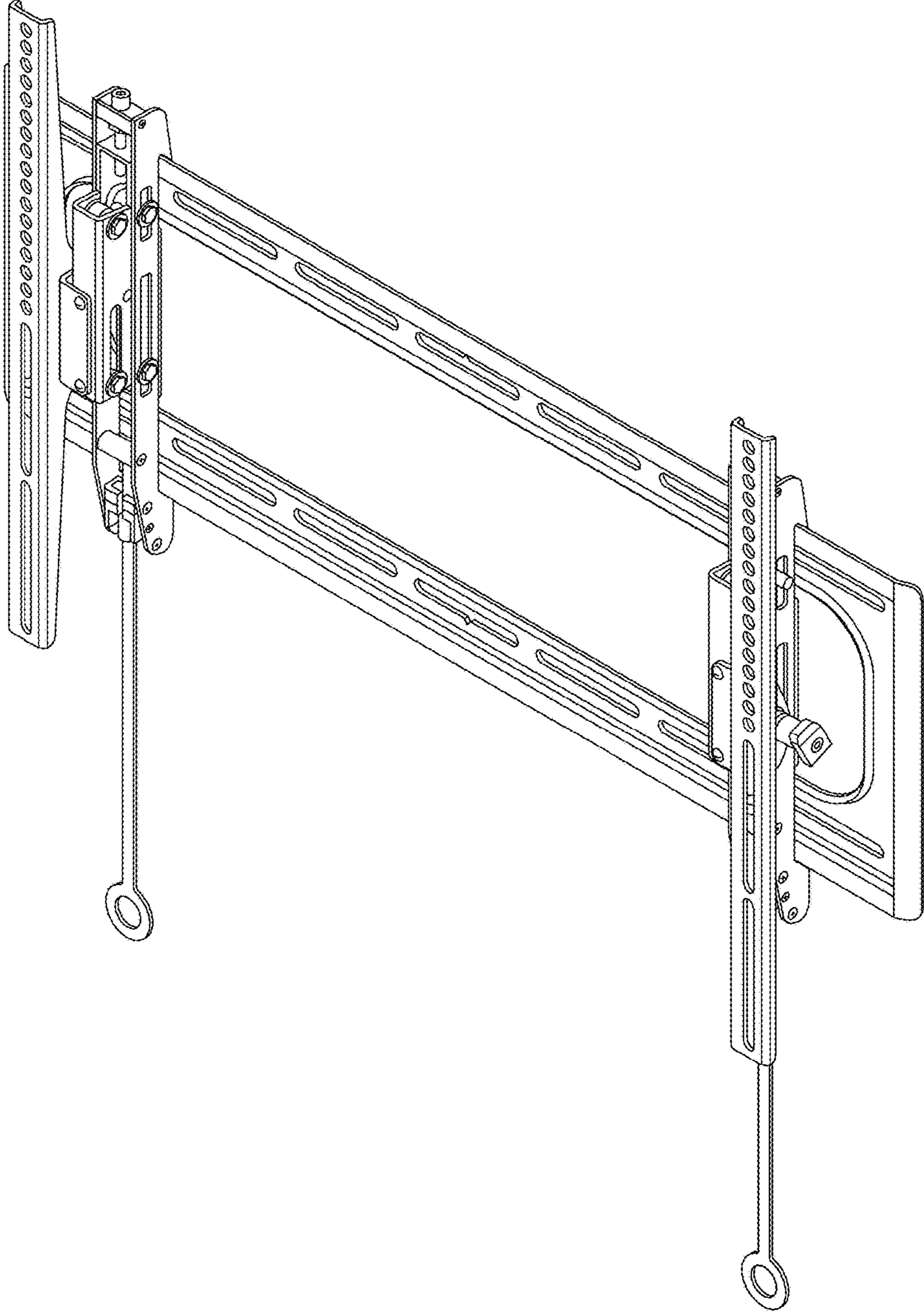
**1 Claim, 4 Drawing Sheets**

(56) **References Cited**

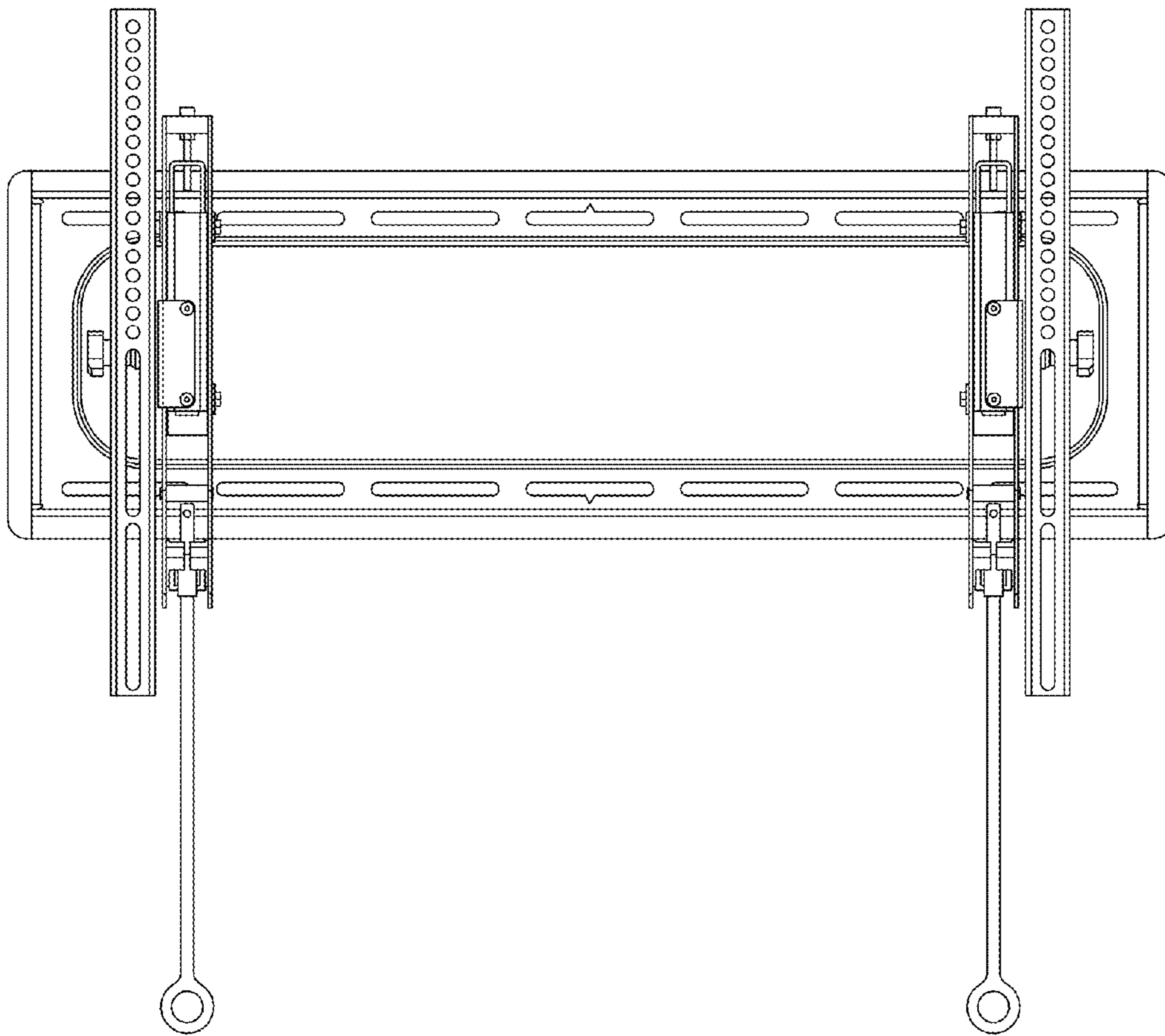
**U.S. PATENT DOCUMENTS**

D493,800	S *	8/2004	Pfister	.....	D14/451
D517,085	S *	3/2006	Deuschle	.....	D14/451
7,178,775	B2	2/2007	Pfister et al.		
D538,632	S *	3/2007	Ly Hau	.....	D8/363
D539,126	S *	3/2007	Stenhouse	.....	D8/373
D631,875	S *	2/2011	Skull	.....	D14/239
D635,130	S *	3/2011	Skull	.....	D14/239
8,235,341	B2 *	8/2012	Taylor	.....	F16M 11/10 248/201
8,456,808	B2	6/2013	Grey et al.		
8,490,934	B2	7/2013	Dittmer		
D703,641	S *	4/2014	Xiang	.....	D14/239

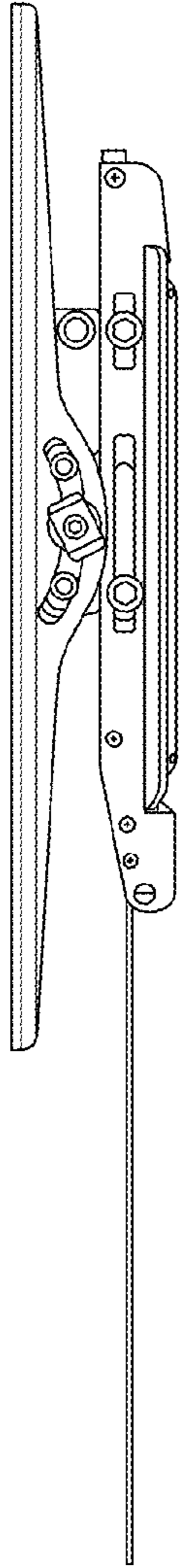




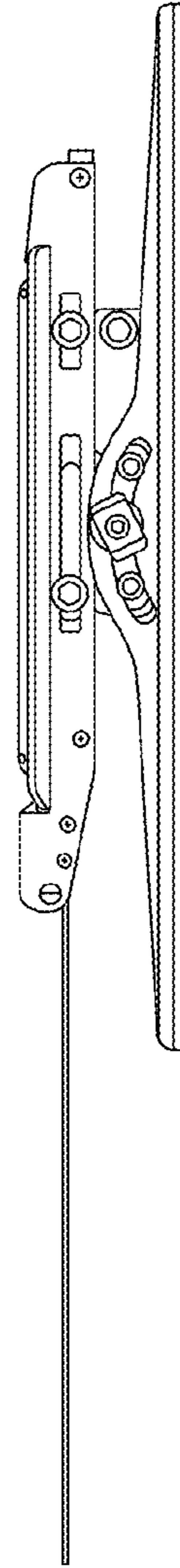
**Fig. 1**



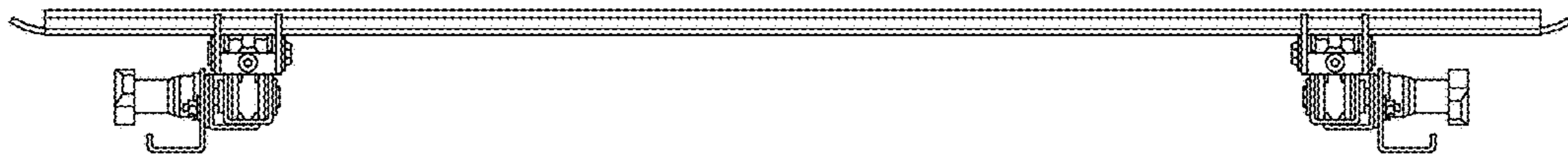
**Fig. 2**



**Fig. 3**



**Fig. 4**



**Fig. 5**



**Fig. 6**