



US00D837141S

(12) **United States Design Patent**
Zivkovic

(10) **Patent No.:** **US D837,141 S**
(45) **Date of Patent:** **** Jan. 1, 2019**

(54) **TIRE TREAD**

(71) Applicant: **COMPAGNIE GENERALE DES
ETABLISSEMENTS MICHELIN,**
Clermont-Ferrand (FR)

(72) Inventor: **Tony Zivkovic,** Clermont-Ferrand (FR)

(73) Assignee: **Compagnie Generale Des
Etablissements Michelin (FR)**

(**) Term: **15 Years**

(21) Appl. No.: **29/612,686**

(22) Filed: **Aug. 3, 2017**

(30) **Foreign Application Priority Data**

Feb. 3, 2017 (FR) 2017-0602

(51) **LOC (11) Cl.** **12-15**

(52) **U.S. Cl.**
USPC **D12/604**

(58) **Field of Classification Search**
USPC D12/533-567, 604
CPC Y10T 152/10027; B60C 1/0016; B60C
11/0306; B60C 11/0302; B60C 3/06;
B60C 9/17; B60C 11/0311; B60C 11/04
See application file for complete search history.

(56) **References Cited**

U.S. PATENT DOCUMENTS

D722,012 S * 2/2015 Belarbi D12/564
D728,460 S * 5/2015 Sylvino D12/583

D739,813 S * 9/2015 Moore D12/600
D739,814 S * 9/2015 Moore D12/600
D742,809 S * 11/2015 Renis D12/583
D773,384 S * 12/2016 Nakahara D12/583
D780,680 S * 3/2017 Dieng D12/598
D784,246 S * 4/2017 Zhu D12/553
D790,444 S * 6/2017 Zhu D12/566
D791,688 S * 7/2017 Trowbridge D12/548
D810,667 S * 2/2018 Fabre D12/550
D811,992 S * 3/2018 Di-Mauro D12/588

* cited by examiner

Primary Examiner — Brandon M Rosati

Assistant Examiner — John A Voytek

(74) *Attorney, Agent, or Firm* — Dickinson Wright, PLLC

(57) **CLAIM**

The ornamental design for a tire tread, as shown and described.

DESCRIPTION

FIG. 1 is a perspective view of the tire tread of my design; FIG. 2 is a front elevation view of the tire tread of my design; FIG. 3 is a side elevation view of the tire tread of my design; FIG. 4 is a side elevation view of the tire tread of my design, taken from the opposite side of that shown in FIG. 3; and, FIG. 5 is an enlarged, partial view of the tire tread of FIG. 1, as indicated by the break lines.

In the drawings, the broken line disclosure depicts environmental subject matter and forms no part of the claimed design. The dash-dot-dot-dash lines, which extend on one side about the tire adjacent the sidewall and on another side along a line bisecting the tire tread about its circumference, represent the peripheral boundary of the claim.

1 Claim, 5 Drawing Sheets

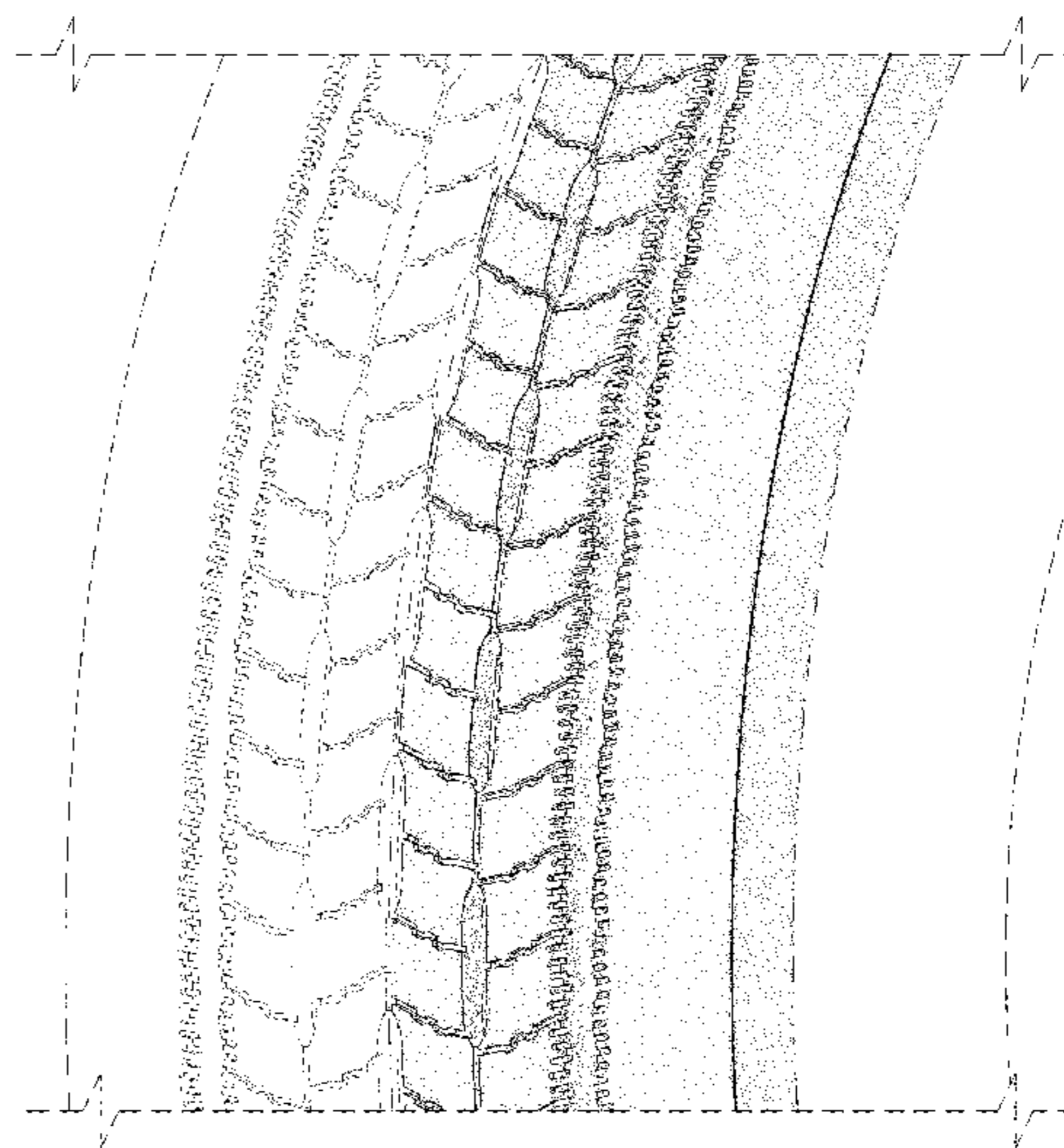
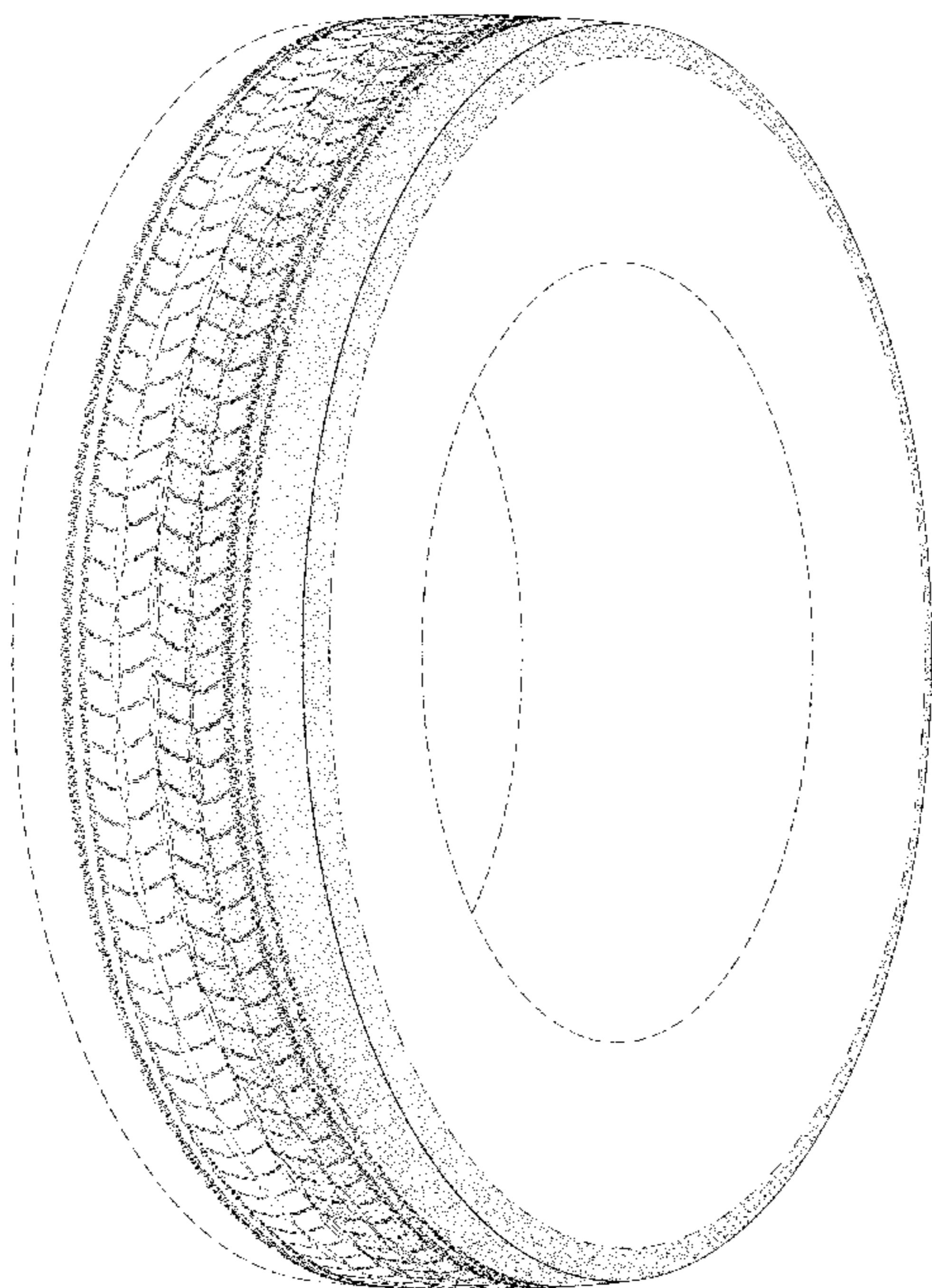

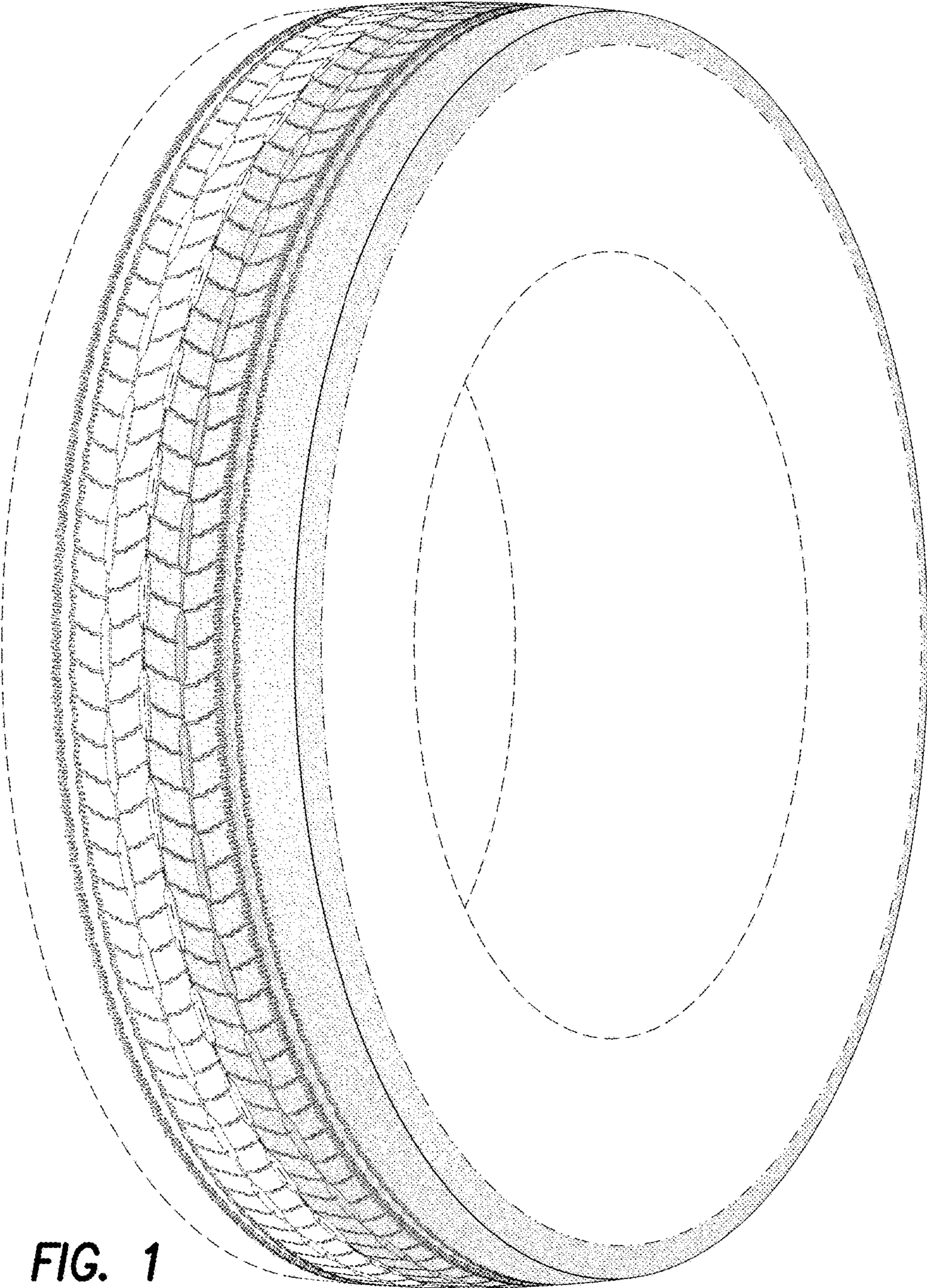

FIG. 1

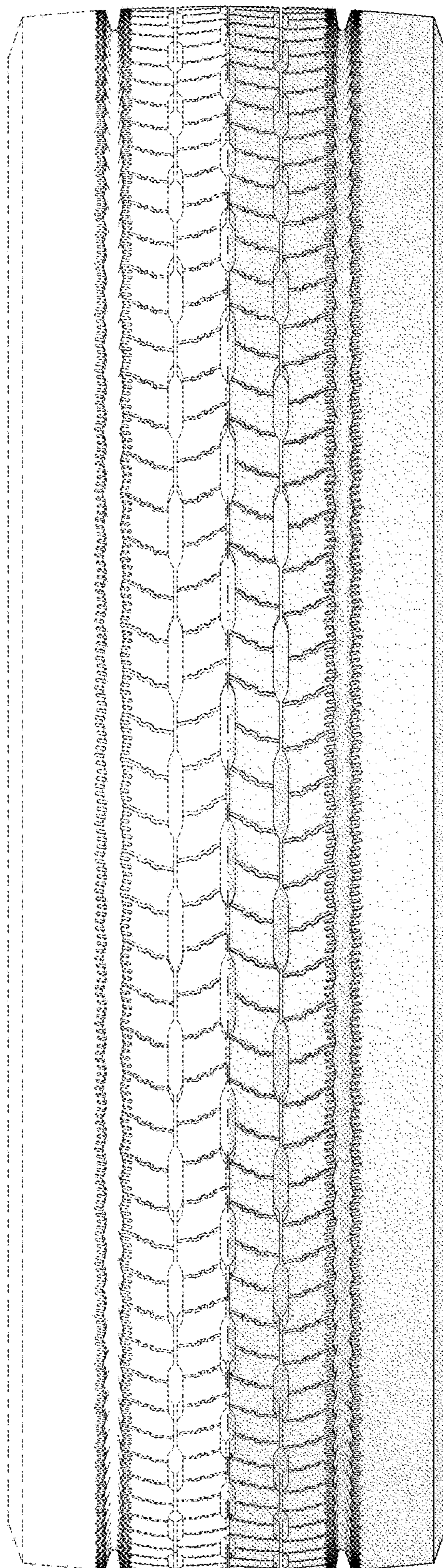

FIG. 2

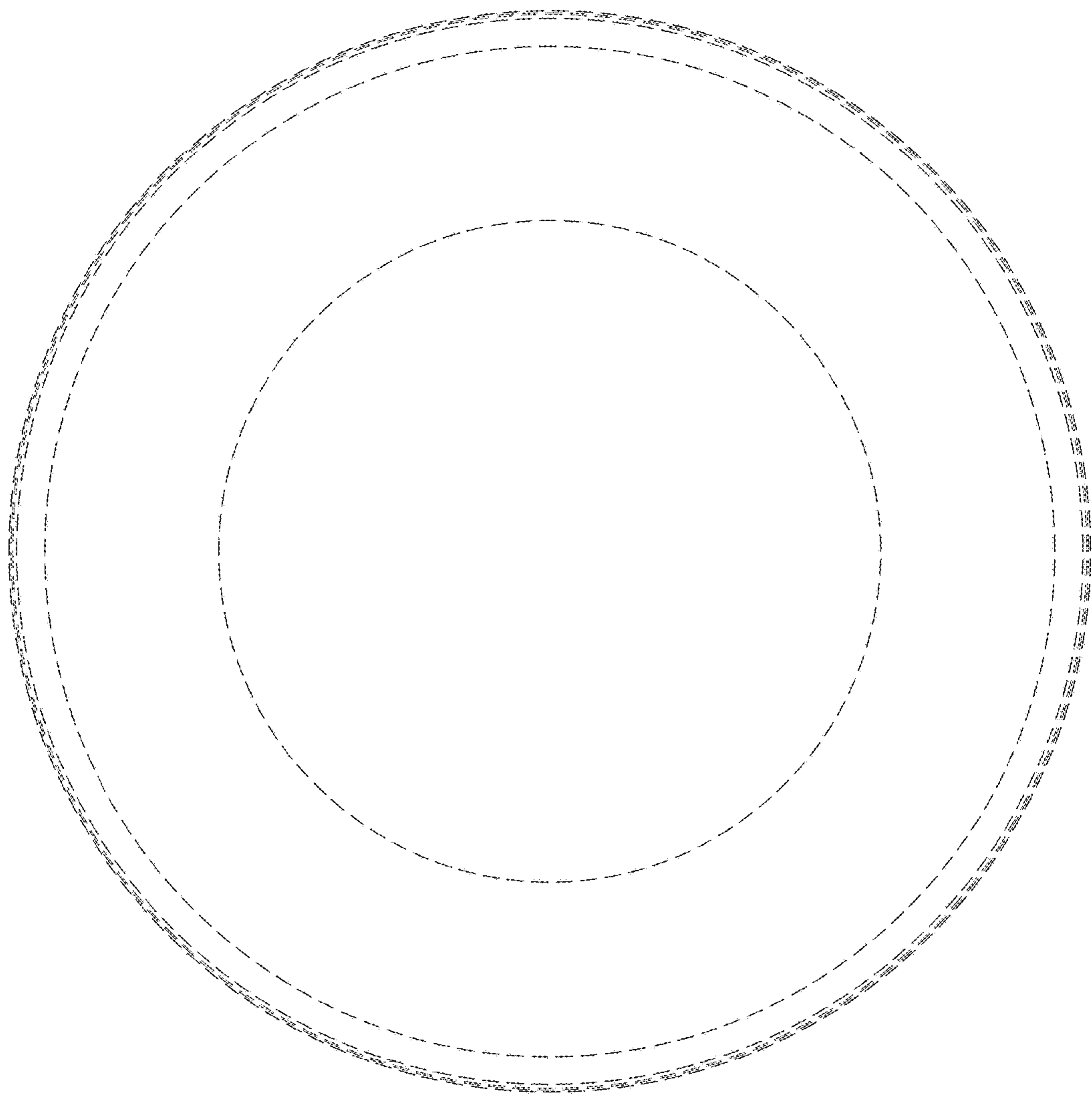

FIG. 3

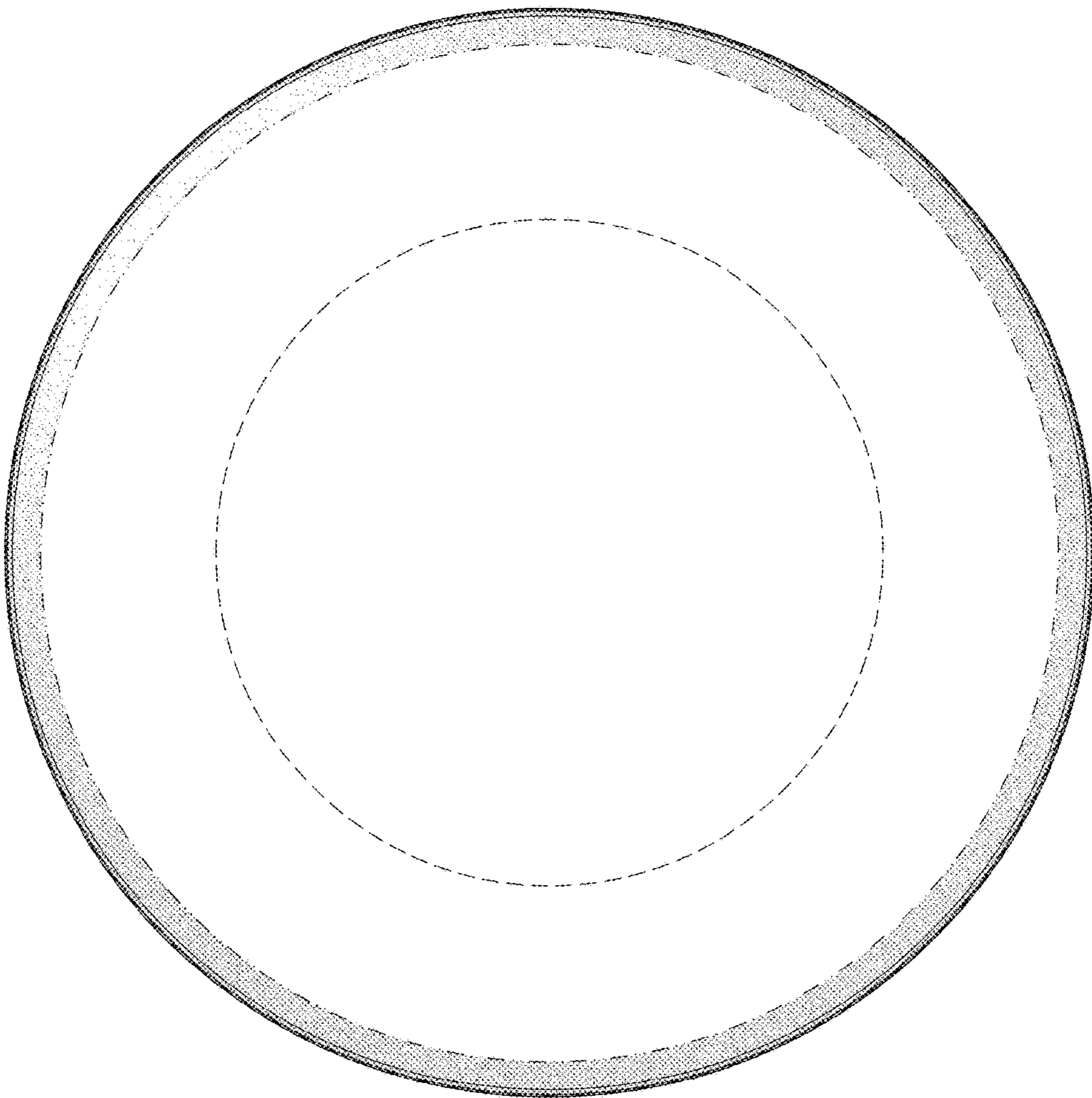

FIG. 4

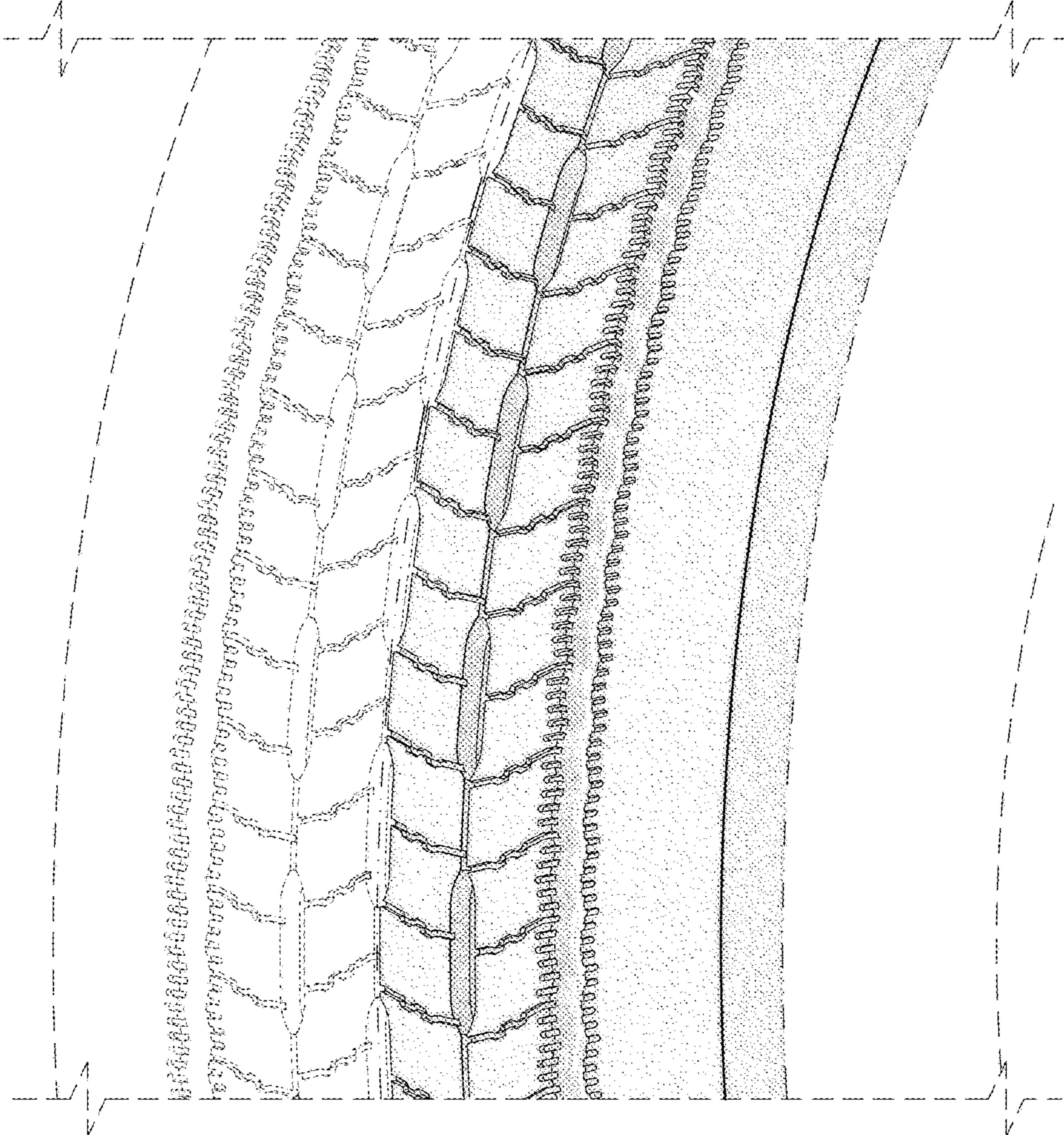

FIG. 5