



US00D837140S

(12) **United States Design Patent**  
**Roelofs et al.**

(10) **Patent No.:** **US D837,140 S**

(45) **Date of Patent:** **\*\* Jan. 1, 2019**

(54) **TIRE**

(71) Applicant: **Apollo Tyres Global R&D B.V.**,  
Enschede (NL)

(72) Inventors: **Bernardus Antonius Rene Roelofs**,  
Oldenzaal (NL); **Alessandro Ercoli**,  
Hengelo (NL); **Antonius Theodore**  
**Folkert Aelberts**, s-Heerenberg (NL)

(73) Assignee: **Apollo Tyres Global R&D B.V.**,  
Enschede (NL)

(\*\*) Term: **15 Years**

(21) Appl. No.: **29/600,388**

(22) Filed: **Apr. 12, 2017**

(30) **Foreign Application Priority Data**

Oct. 12, 2016 (EM) ..... 003416213

(51) **LOC (11) Cl.** ..... **12-15**

(52) **U.S. Cl.**  
USPC ..... **D12/603**

(58) **Field of Classification Search**  
USPC ..... D12/594, 595, 596, 597, 598, 600, 601,  
D12/602, 603  
CPC ..... B60C 11/0306; B60C 2011/0311; B60C  
2011/0344  
See application file for complete search history.

(56) **References Cited**

**U.S. PATENT DOCUMENTS**

D311,887 S \* 11/1990 Adam ..... D12/602  
D347,607 S \* 6/1994 Montag ..... D12/603  
D382,236 S \* 8/1997 Kakegawa ..... D12/603  
D403,632 S \* 1/1999 Guspodin ..... D12/603

D444,430 S \* 7/2001 Welbes ..... D12/603  
D444,744 S \* 7/2001 Heinen ..... D12/603  
D686,977 S \* 7/2013 Hutz ..... D12/603  
D734,247 S \* 7/2015 Parr ..... D12/603  
D742,305 S \* 11/2015 Tian ..... D12/602  
D768,562 S \* 10/2016 Kato ..... D12/584  
D782,969 S \* 4/2017 Davis ..... D12/597

\* cited by examiner

*Primary Examiner* — Robert M. Spear

(74) *Attorney, Agent, or Firm* — Renner, Otto, Boisselle  
and Sklar, LLP

(57) **CLAIM**

The ornamental design for a tire, as shown and described.

**DESCRIPTION**

FIG. 1 is a front elevational view of a first embodiment of a tire showing our new design, it being understood that the pattern repeats uniformly throughout the circumference of the tread;

FIG. 2 is a front, right perspective view thereof;

FIG. 3 is a left side elevational view thereof;

FIG. 4 is a right side elevational view thereof;

FIG. 5 is an enlarged front elevational view thereof;

FIG. 6 is a front elevational view of a second embodiment of a tire showing our new design, it being understood that the pattern repeats uniformly throughout the circumference of the tread;

FIG. 7 is a front, right perspective view thereof;

FIG. 8 is a left side elevational view thereof;

FIG. 9 is a right side elevational view thereof; and,

FIG. 10 is an enlarged front elevational view thereof.

The broken line showing is intended to show portions of the tire that are not being claimed, and thus form no part of the claimed design.

**1 Claim, 10 Drawing Sheets**

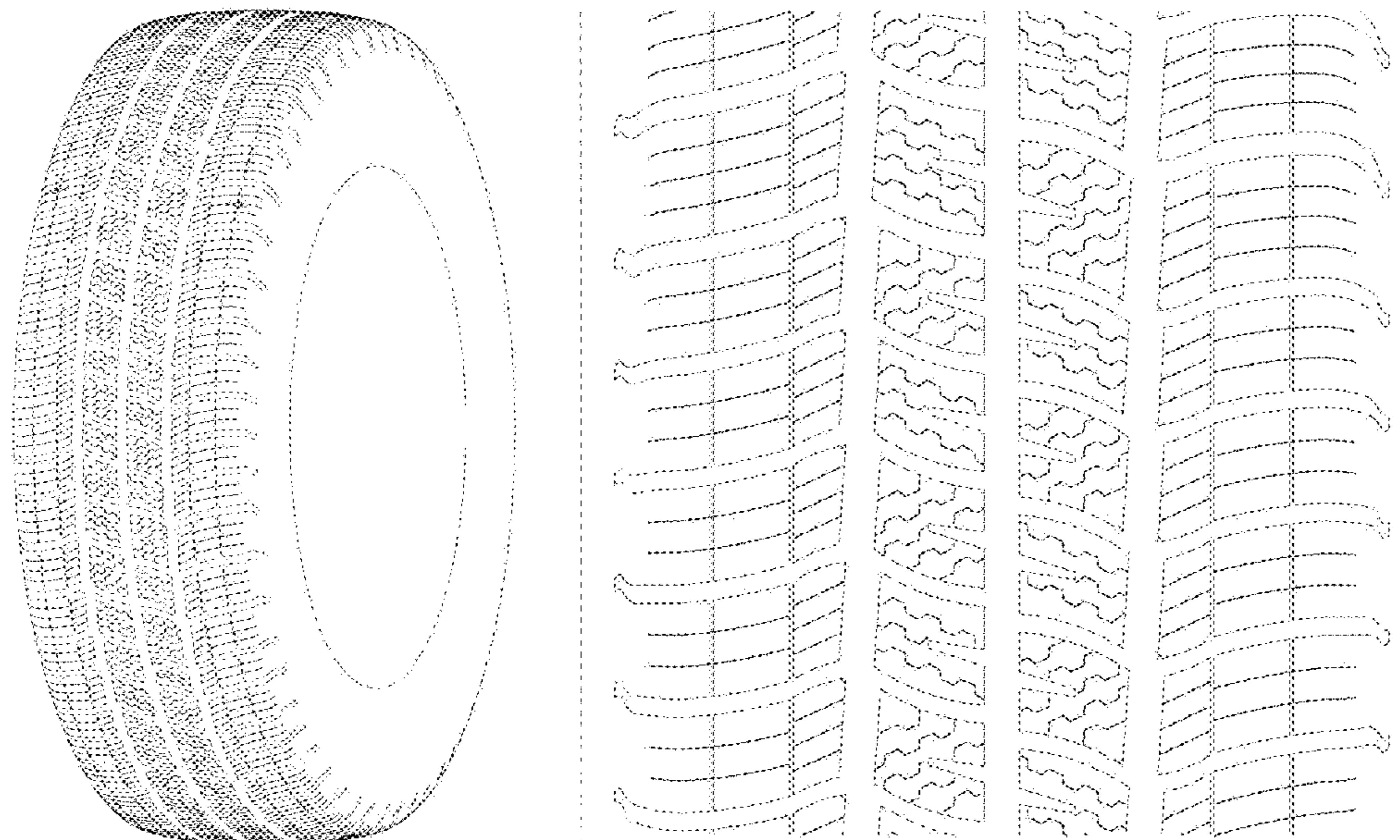



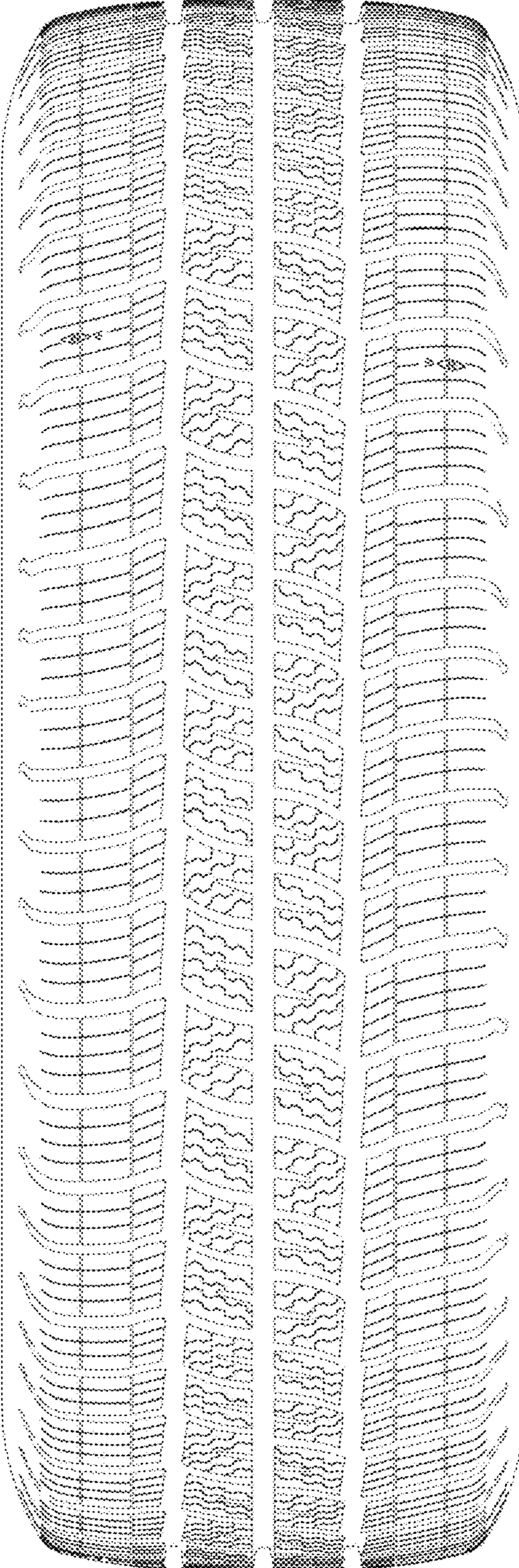

FIG. 1

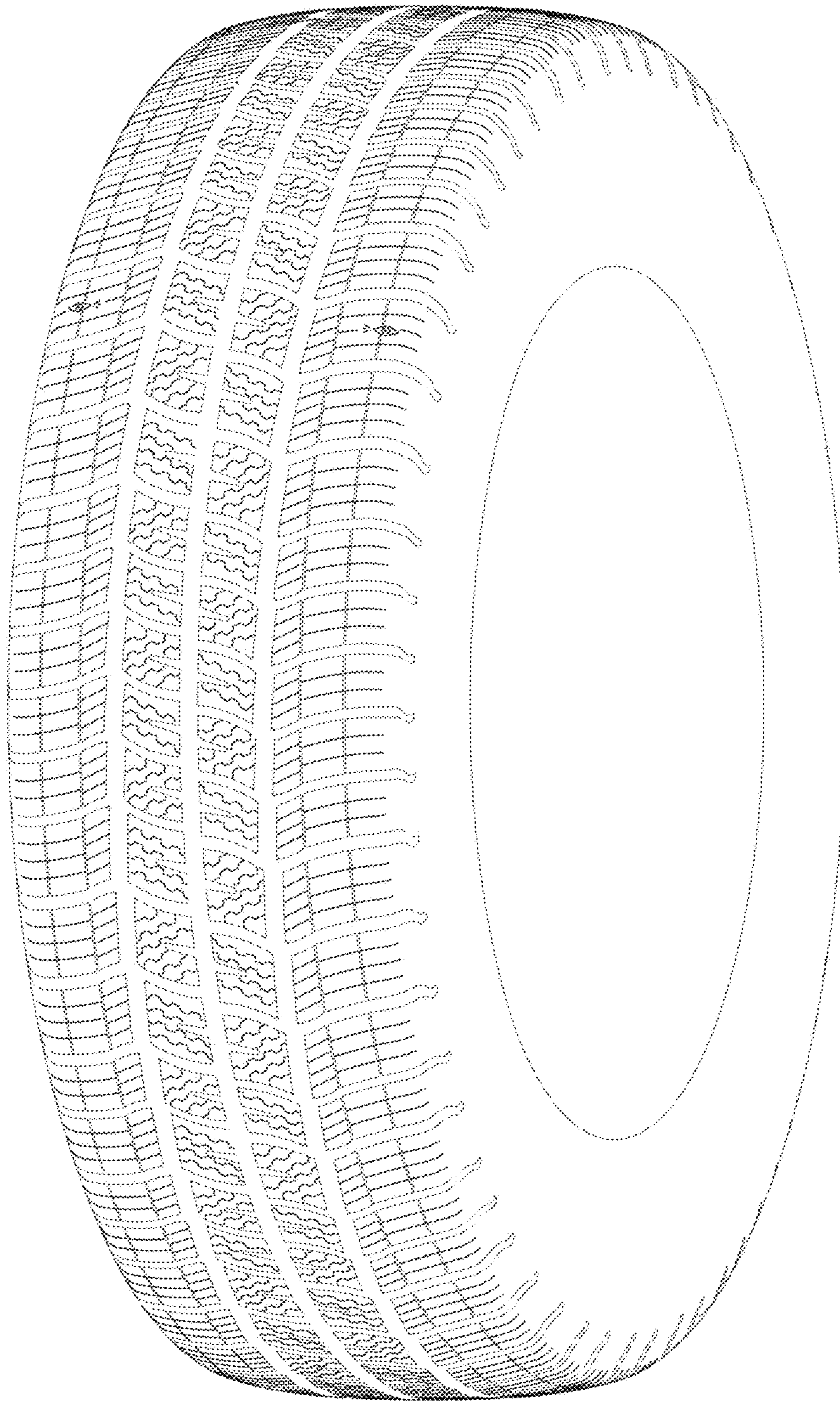

FIG. 2



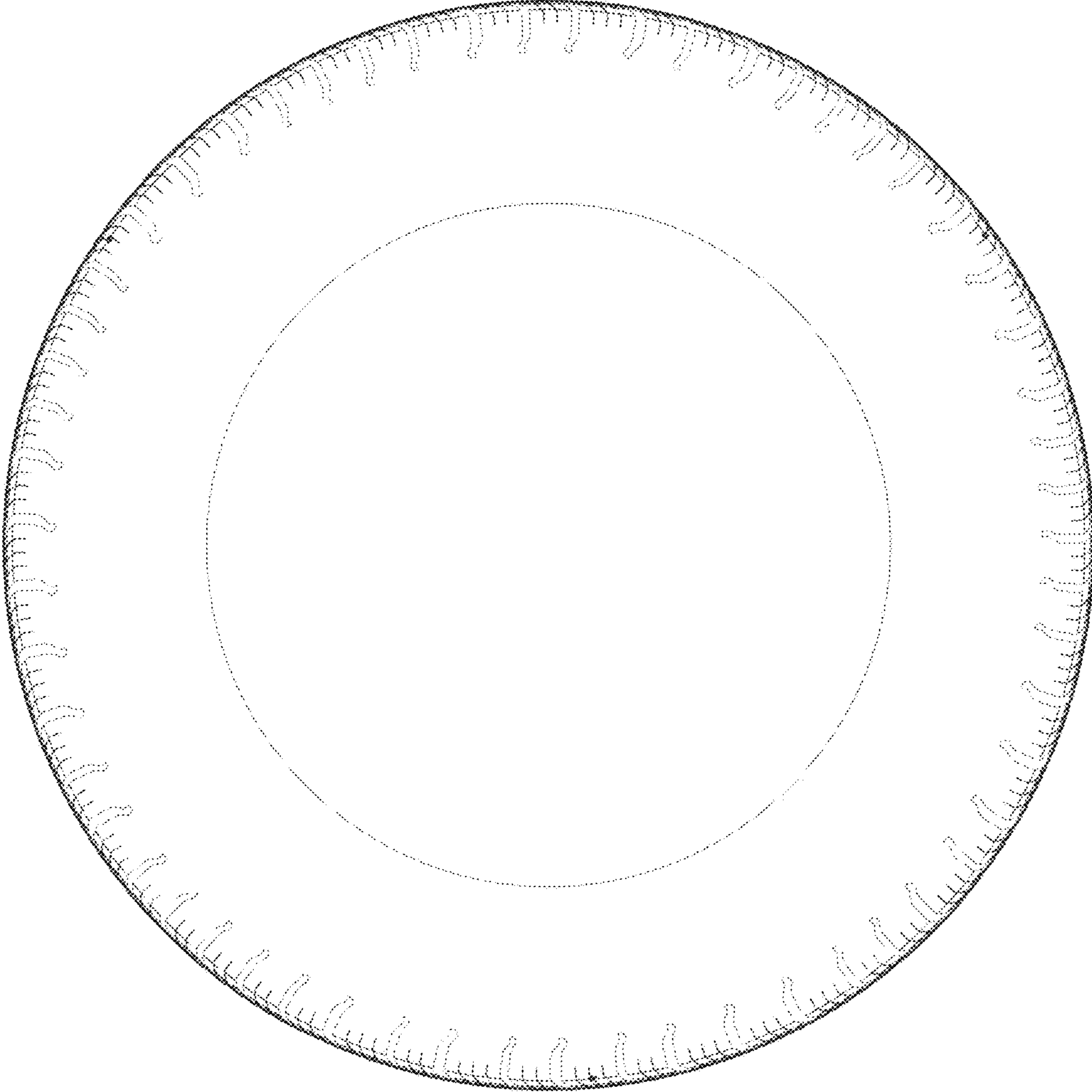

FIG. 3

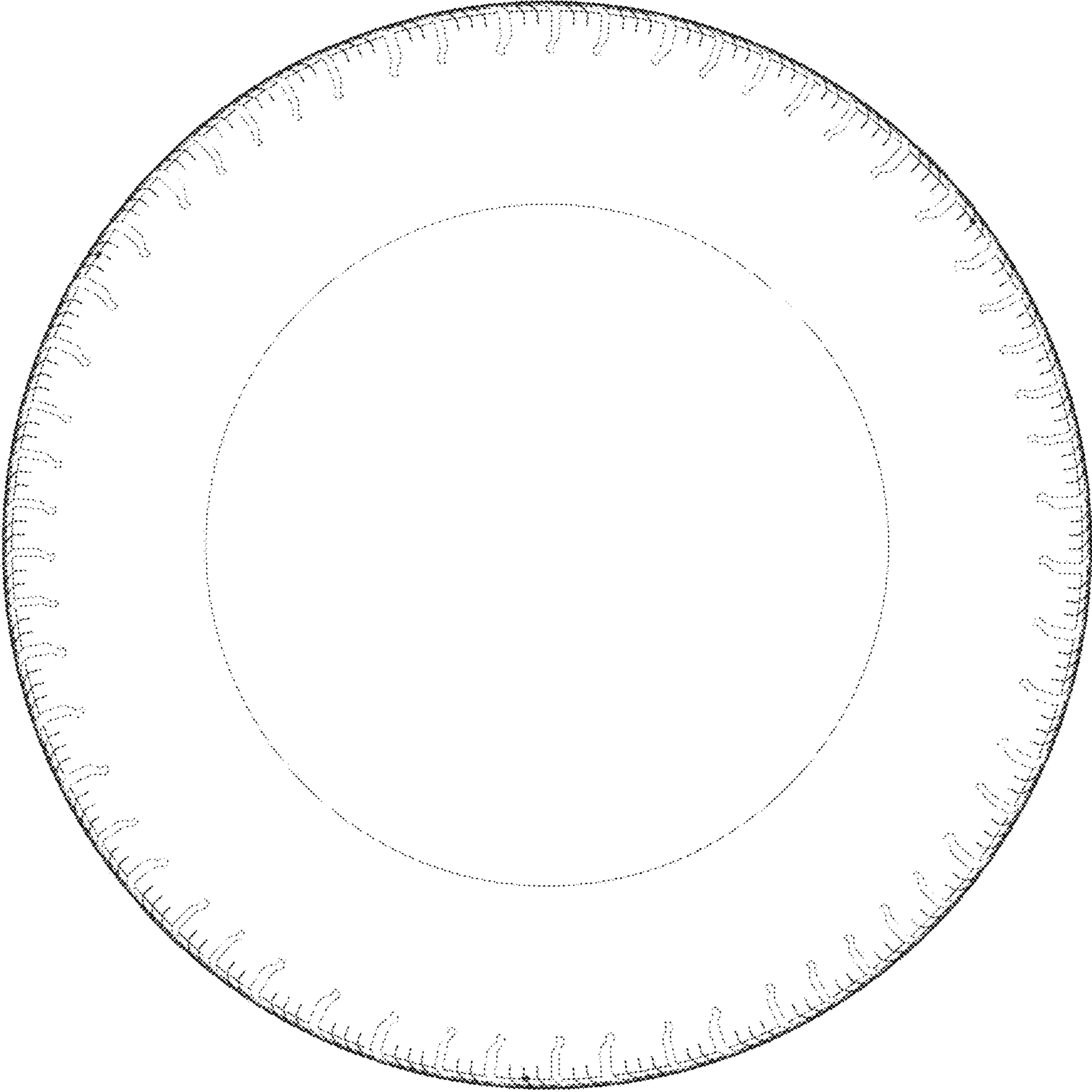

FIG. 4

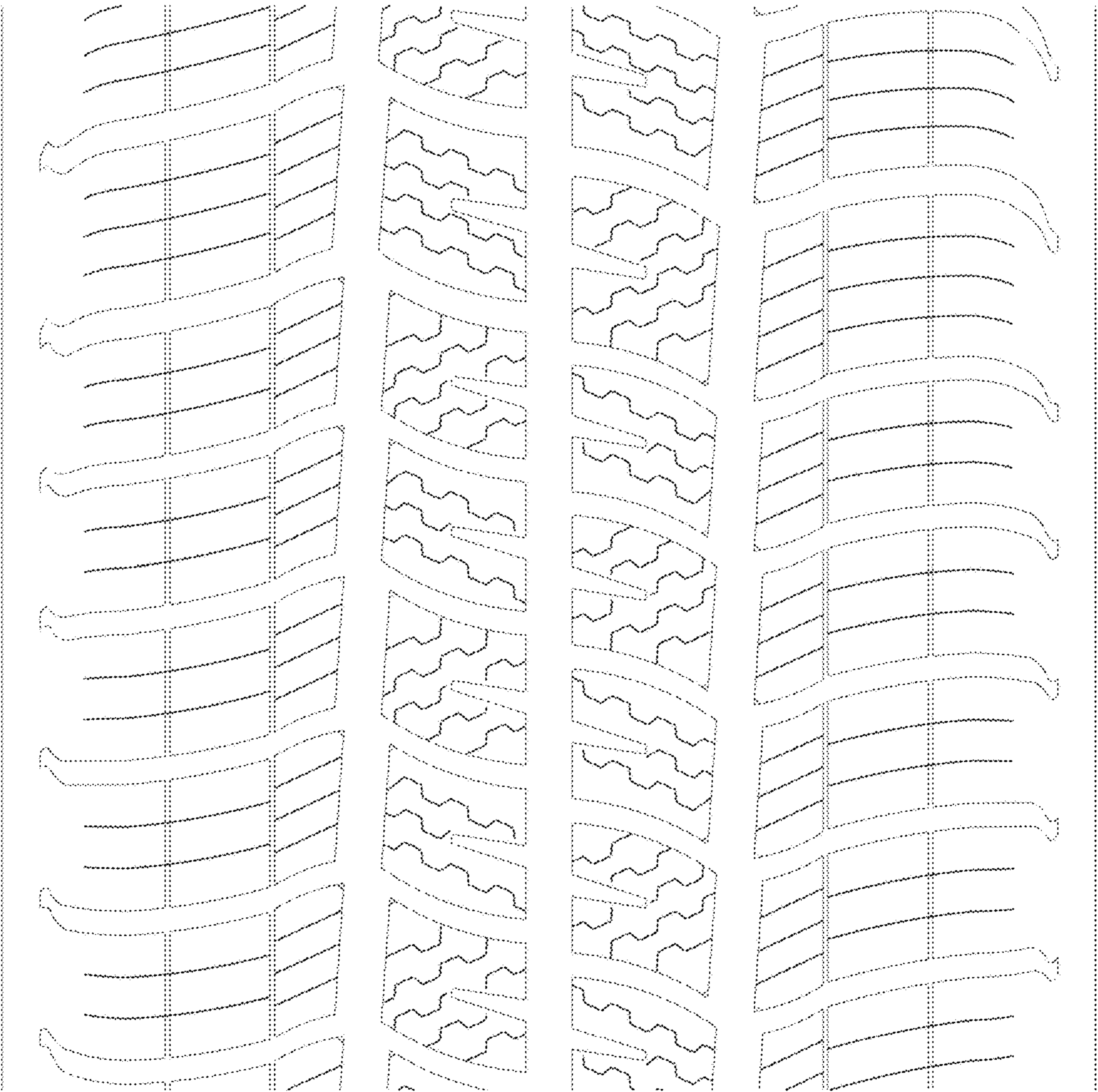

FIG. 5



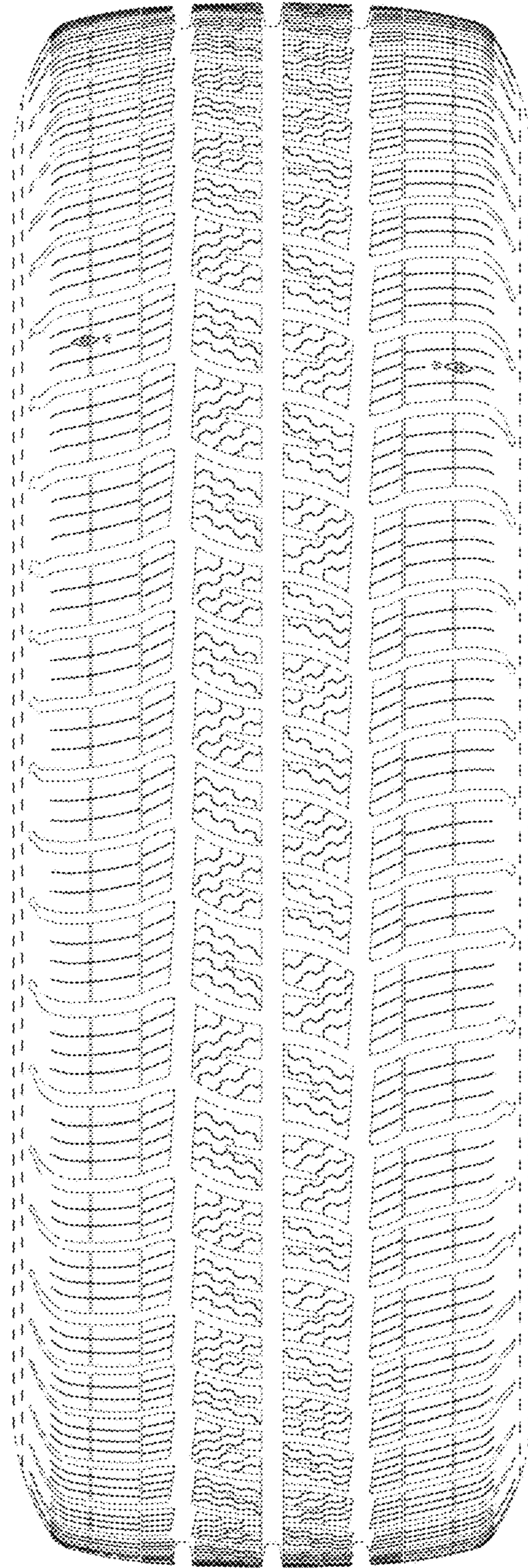

FIG. 6

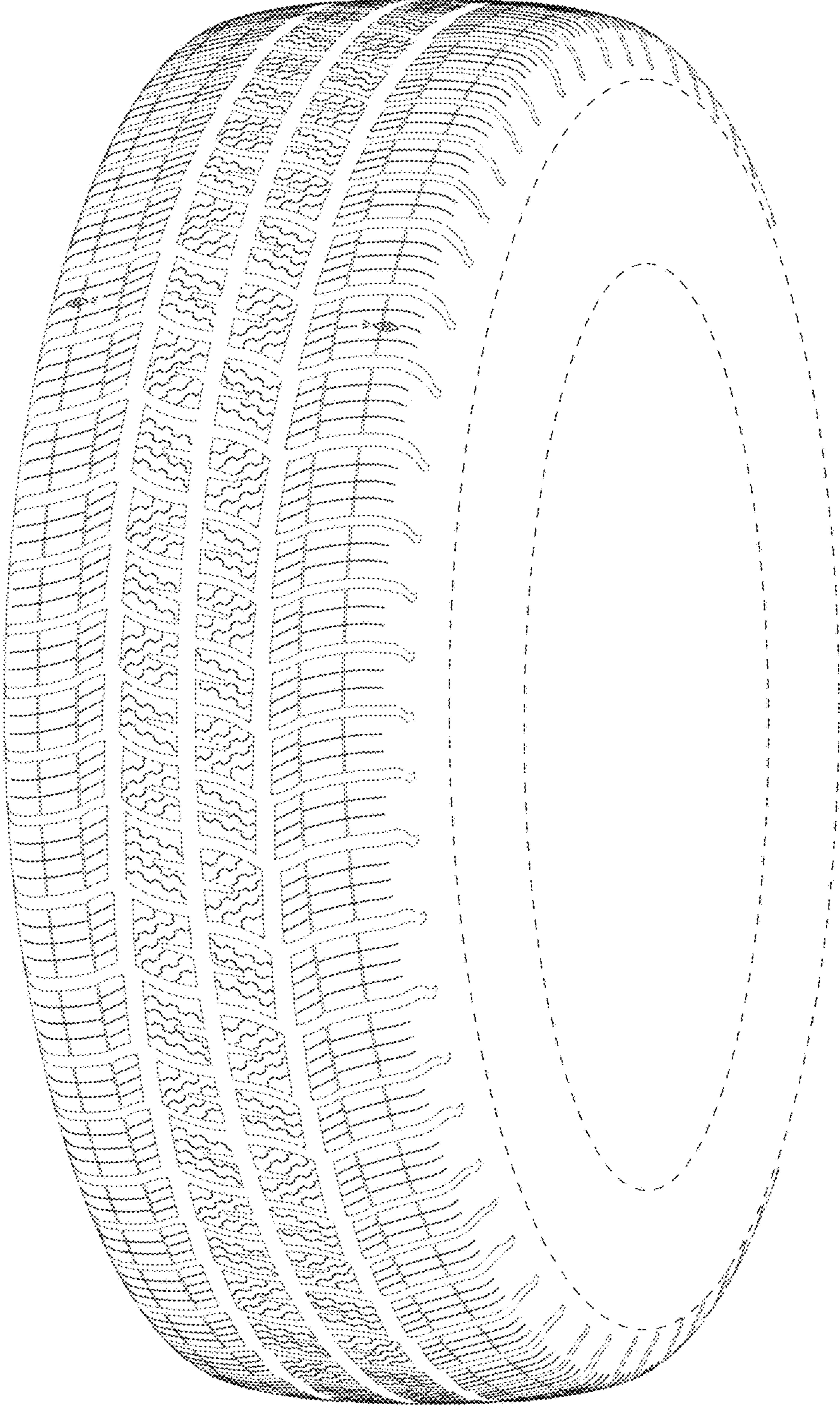

FIG. 7



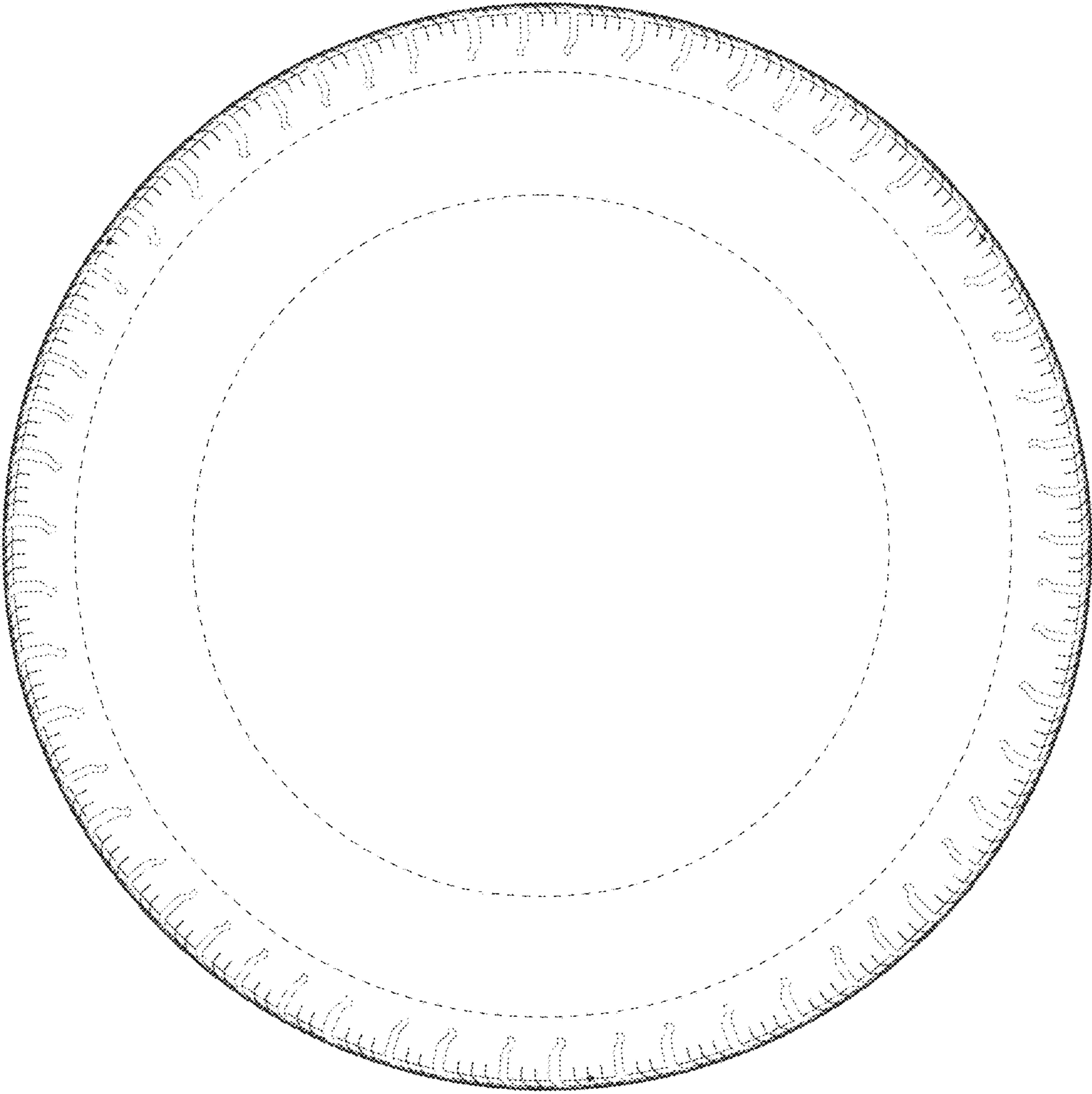

FIG. 8

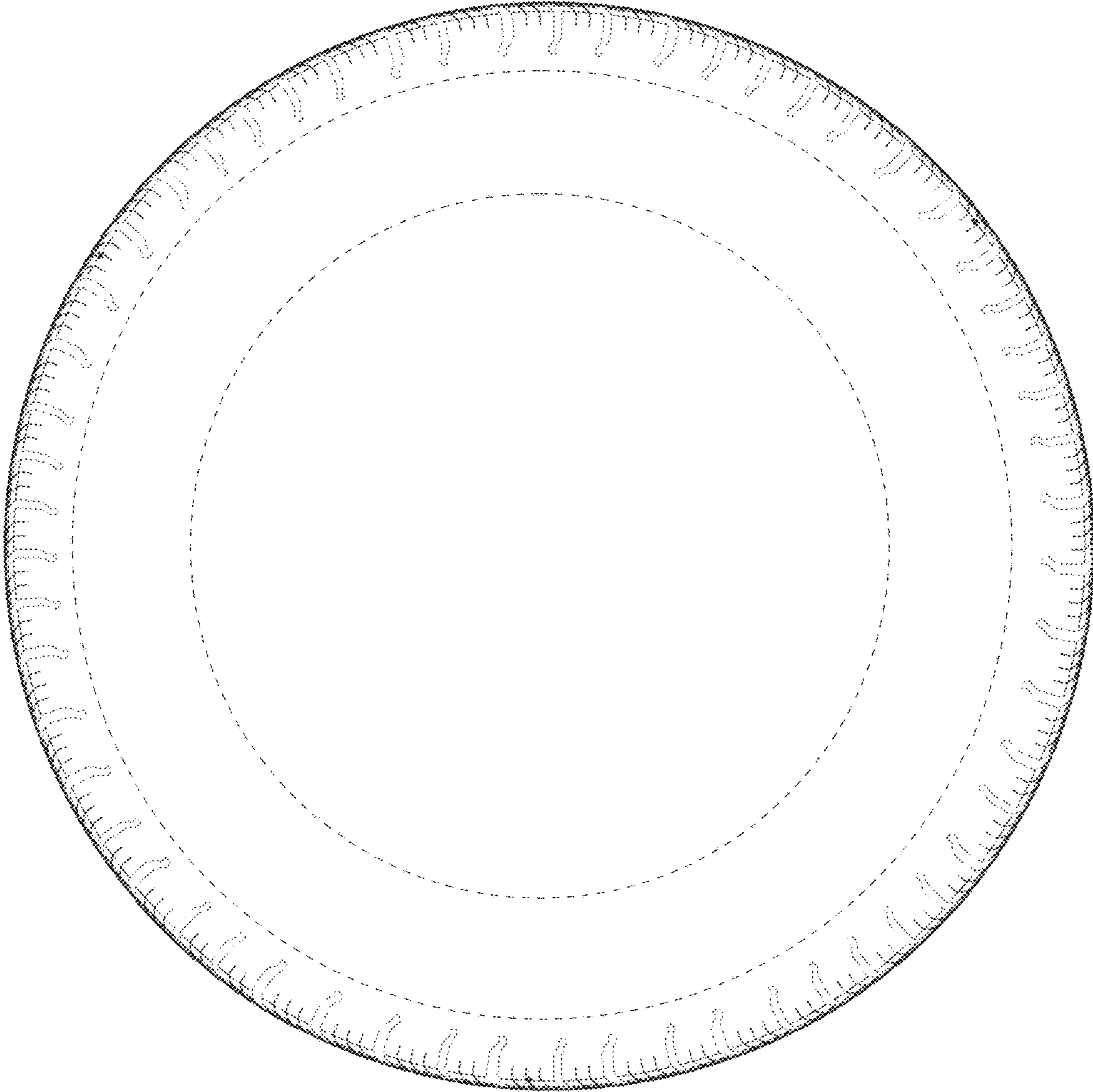

FIG. 9



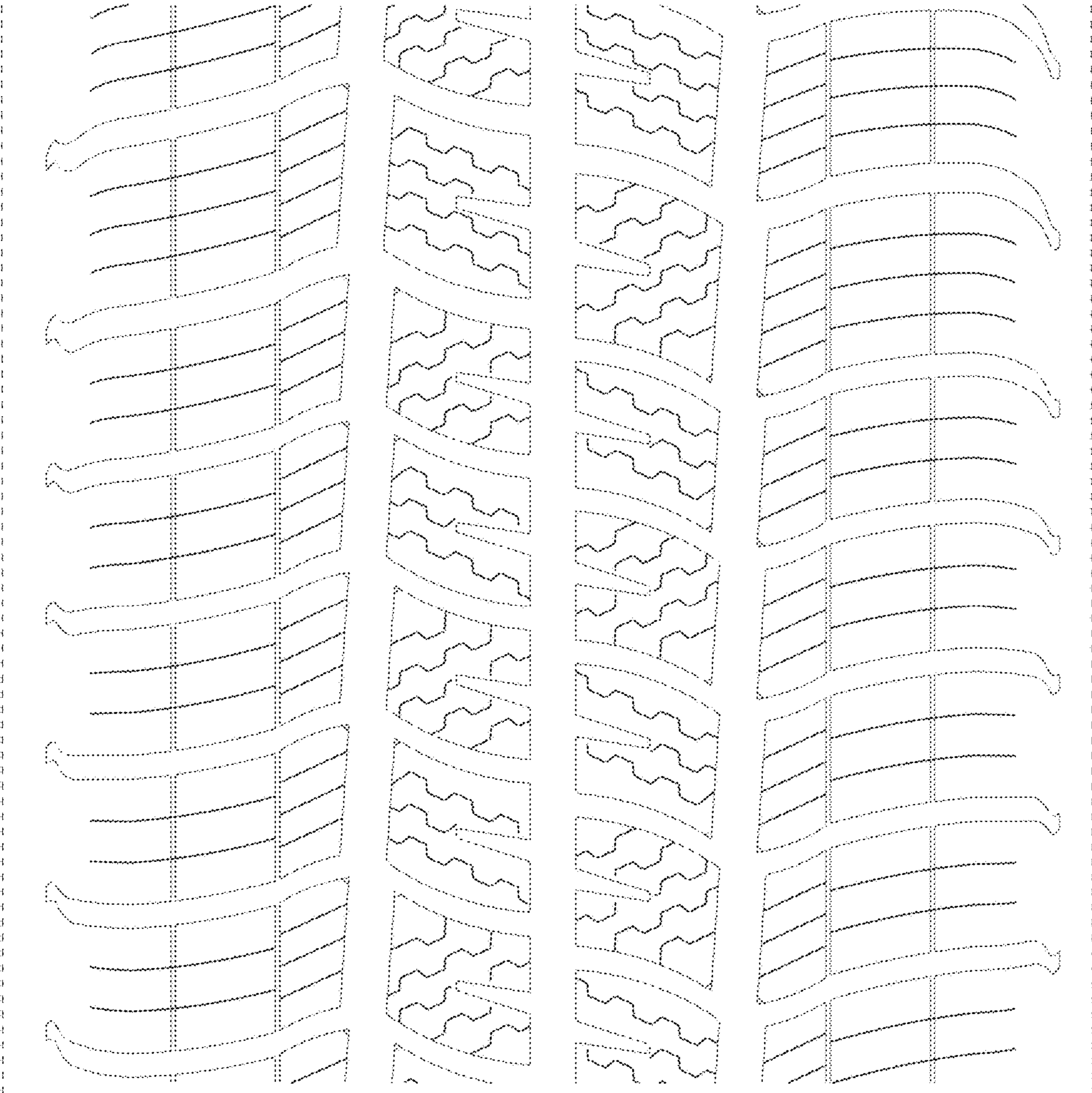

FIG. 10