



US00D837139S

(12) **United States Design Patent**
Roelofs et al.

(10) **Patent No.:** **US D837,139 S**

(45) **Date of Patent:** **** Jan. 1, 2019**

(54) **TIRE**

(71) Applicant: **Apollo Tyres Global R&D B.V.**,
Enschede (NL)

(72) Inventors: **Bernardus Antonius Rene Roelofs**,
Oldenzaal (NL); **Alessandro Ercoli**,
Hengelo (NL); **Antonius Theodore**
Folkert Aelberts, 's-Heerenberg (NL)

(73) Assignee: **Apollo Tyres Global R&D B.V.**,
Enschede (NL)

(**) Term: **15 Years**

(21) Appl. No.: **29/600,387**

(22) Filed: **Apr. 12, 2017**

(30) **Foreign Application Priority Data**

Oct. 12, 2016 (EM) 003416213

(51) **LOC (11) Cl.** **12-15**

(52) **U.S. Cl.**
USPC **D12/603**

(58) **Field of Classification Search**
USPC D12/594, 595, 596, 597, 598, 600, 601,
D12/602, 603
CPC B60C 11/0306; B60C 2011/0311; B60C
2011/0344
See application file for complete search history.

(56) **References Cited**

U.S. PATENT DOCUMENTS

D311,887 S * 11/1990 Adam D12/602
D347,607 S * 6/1994 Montag D12/603
D382,236 S * 8/1997 Kakegawa D12/603
D403,632 S * 1/1999 Guspodin D12/603

D444,430 S * 7/2001 Welbes D12/603
D444,744 S * 7/2001 Heinen D12/603
D686,977 S * 7/2013 Hutz D12/603
D734,247 S * 7/2015 Parr D12/603
D742,305 S * 11/2015 Tian D12/602
D768,562 S * 10/2016 Kato D12/584
D782,969 S * 4/2017 Davis D12/597

* cited by examiner

Primary Examiner — Robert M. Spear

(74) *Attorney, Agent, or Firm* — Renner, Otto, Boisselle
and Sklar, LLP

(57) **CLAIM**

The ornamental design for a tire, as shown and described.

DESCRIPTION

FIG. 1 is a front elevational view of a first embodiment of a tire showing our new design, it being understood that the pattern repeats uniformly throughout the circumference of the tread;

FIG. 2 is a front, right perspective view thereof;

FIG. 3 a left side elevational view thereof;

FIG. 4 is a right side elevational view thereof;

FIG. 5 is an enlarged front elevational view thereof;

FIG. 6 is a front elevational view of a second embodiment of a tire showing our new design, it being understood that the pattern repeats uniformly throughout the circumference of the tread;

FIG. 7 is a front, right perspective view thereof;

FIG. 8 a left side elevational view thereof;

FIG. 9 is a right side elevational view thereof; and,

FIG. 10 is an enlarged front elevational view thereof.

The broken line showing is intended to show portions of the tire that are not being claimed, and thus form no part of the claimed design.

1 Claim, 10 Drawing Sheets

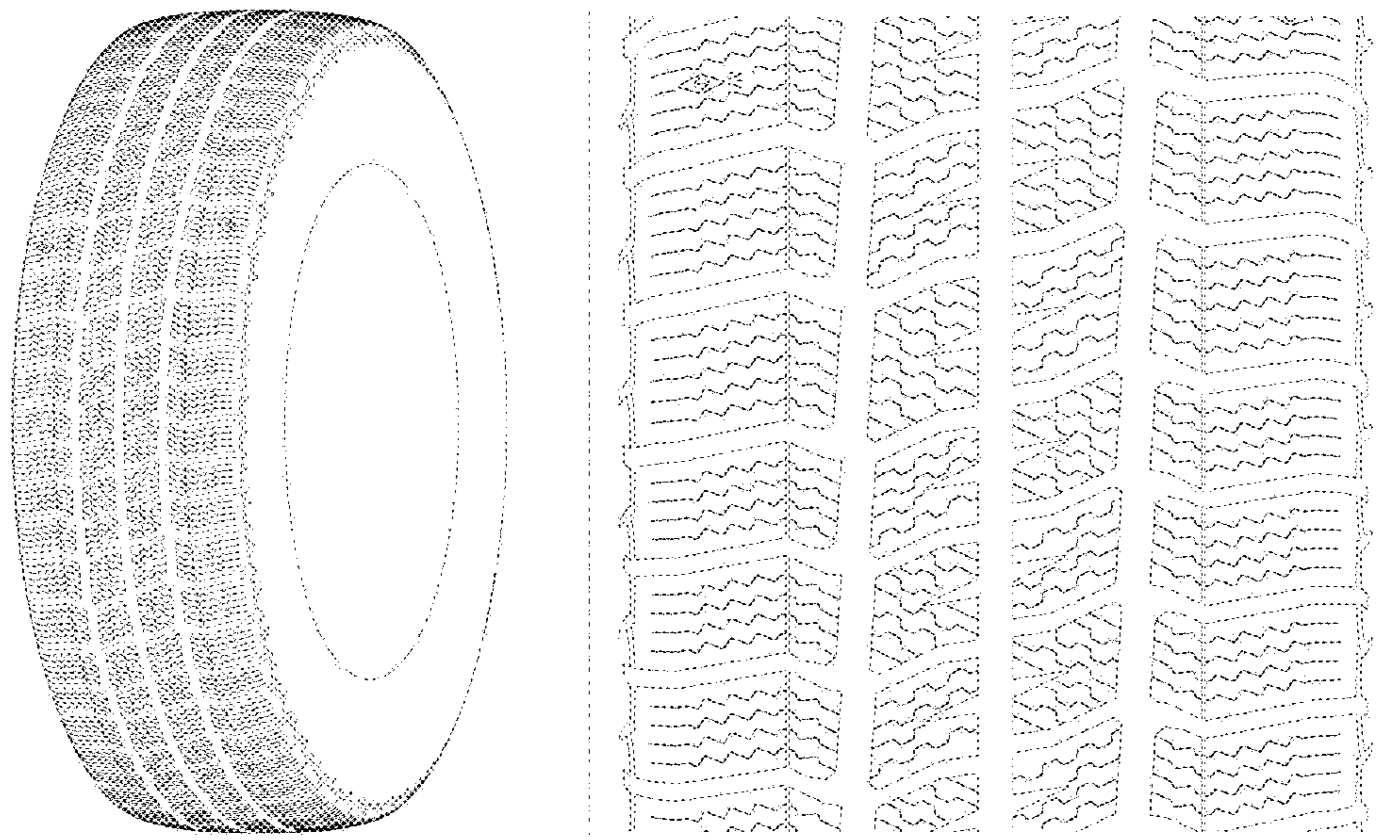

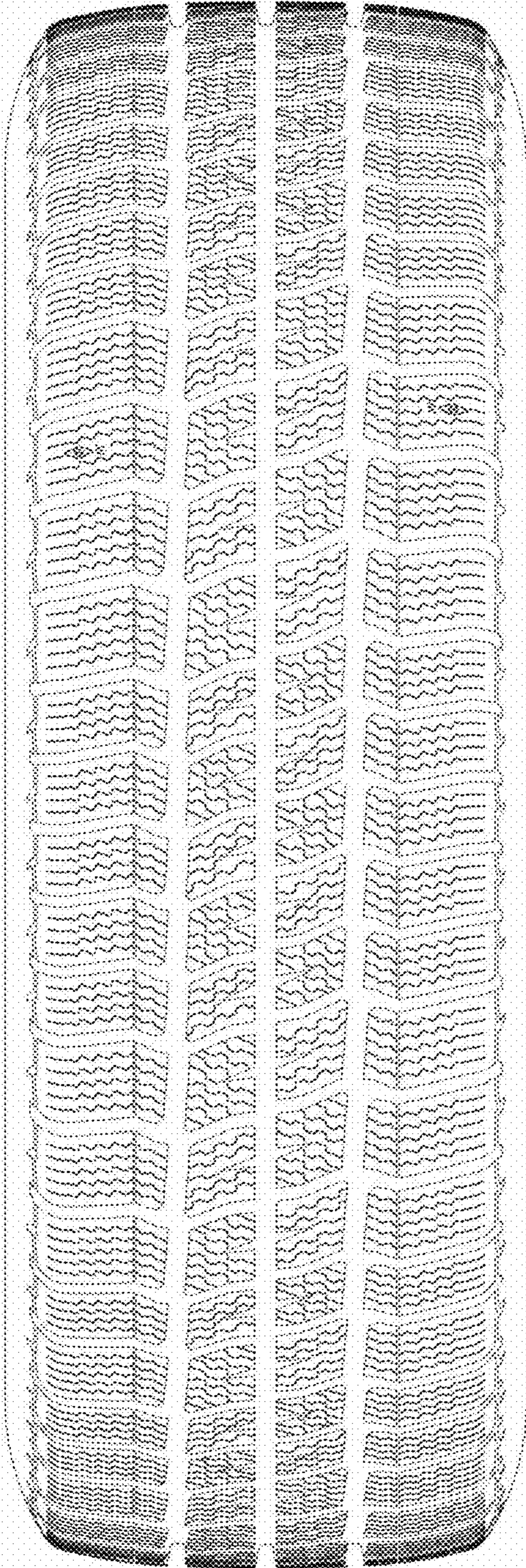

FIG. 1

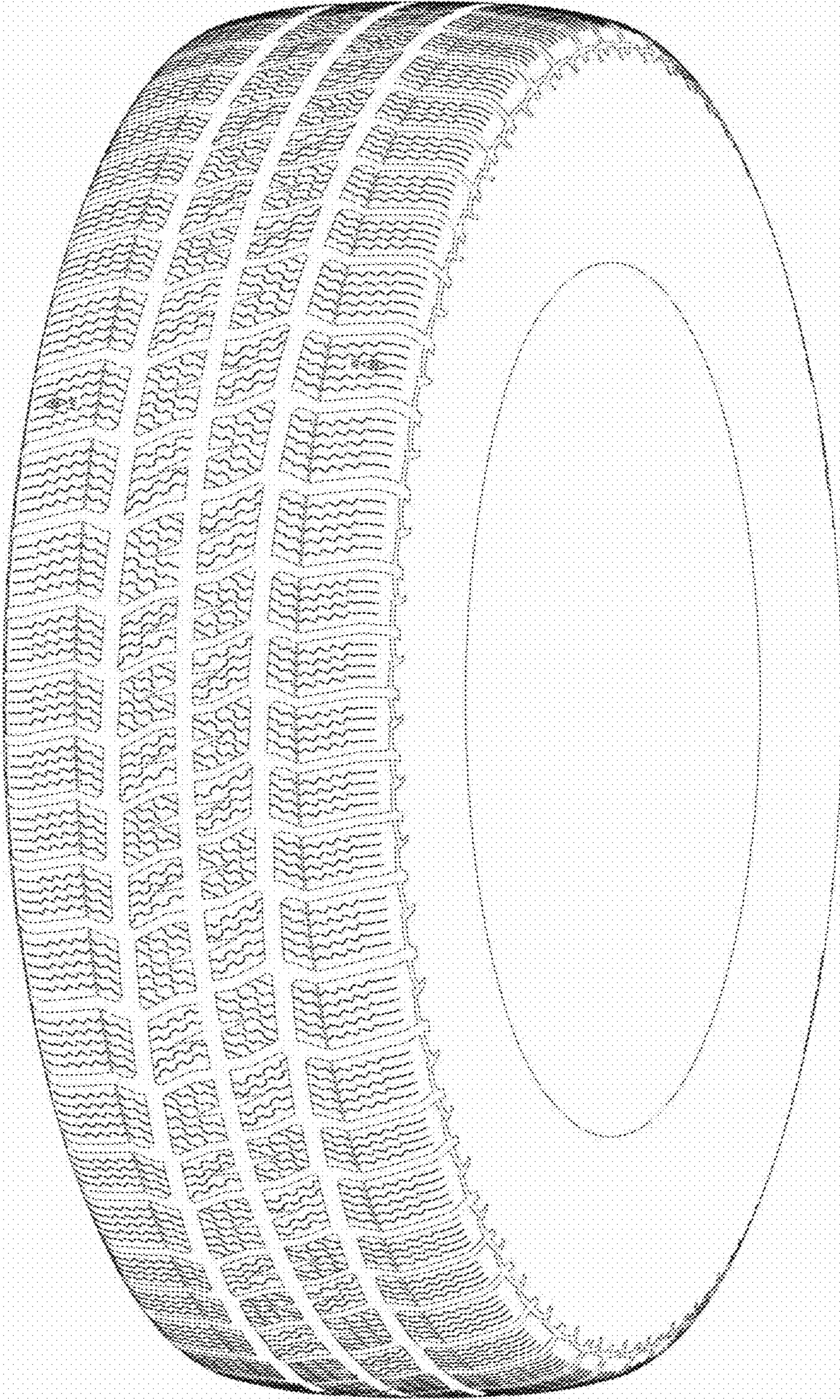

FIG. 2

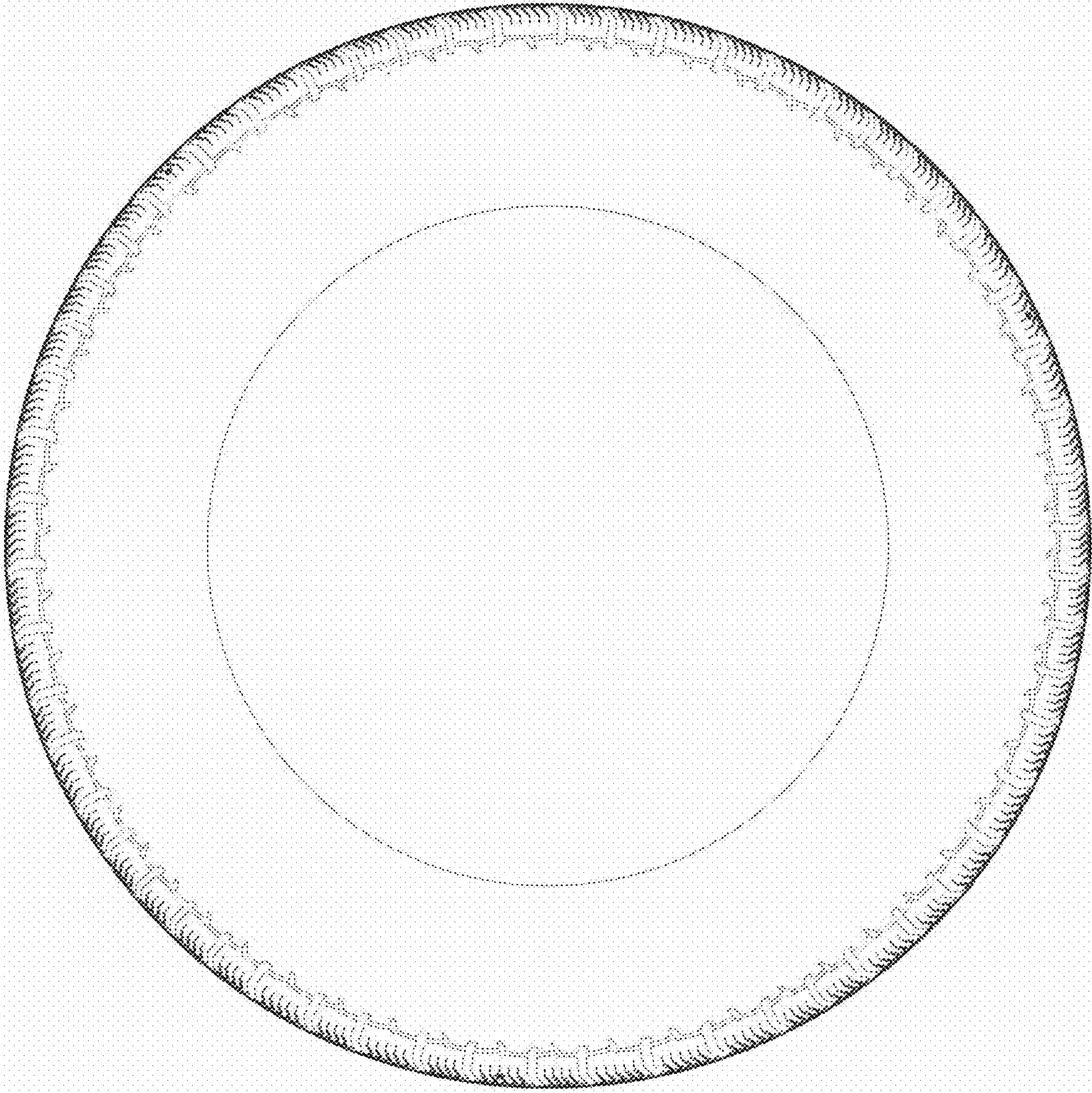

FIG. 3

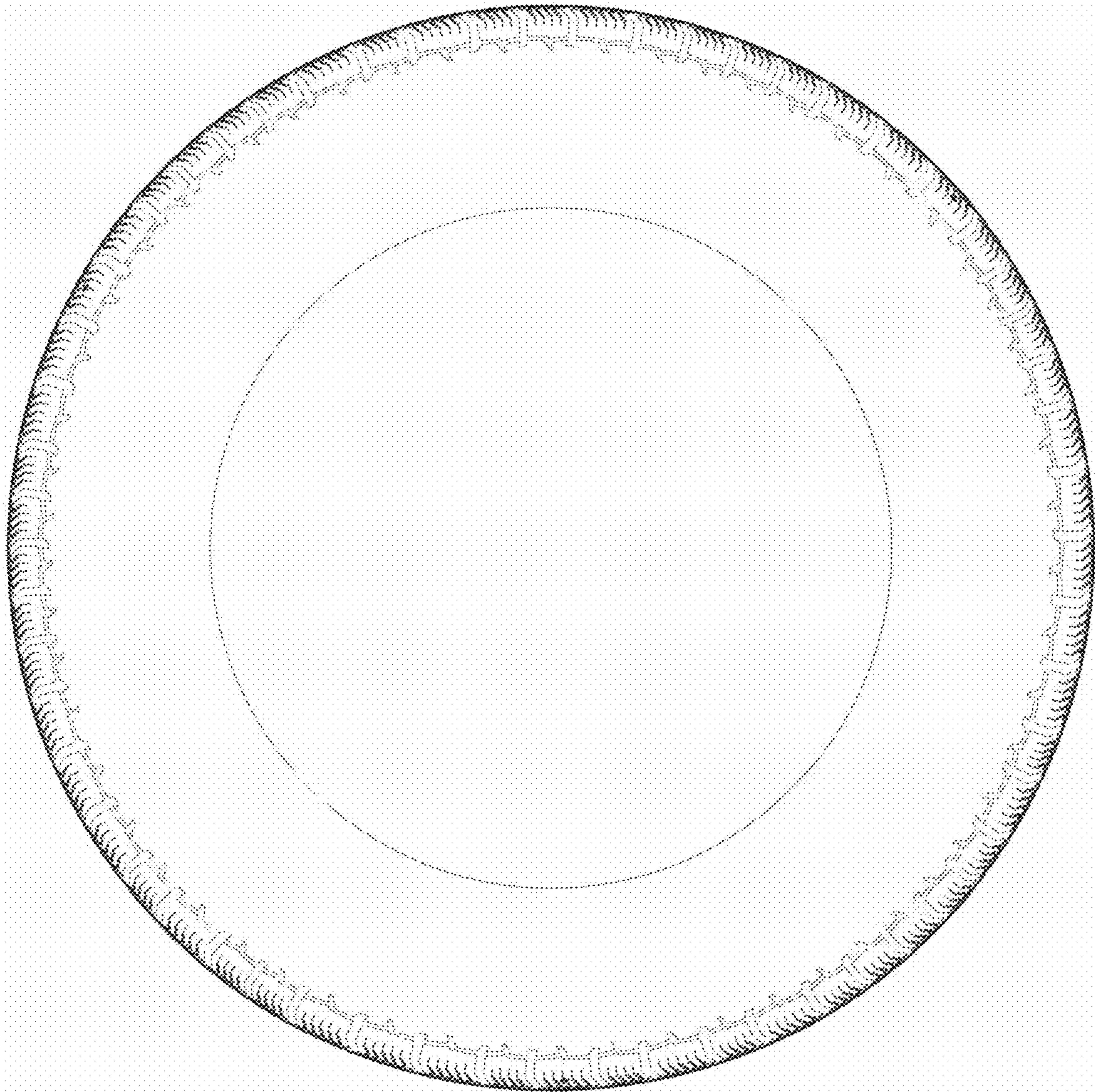

FIG. 4

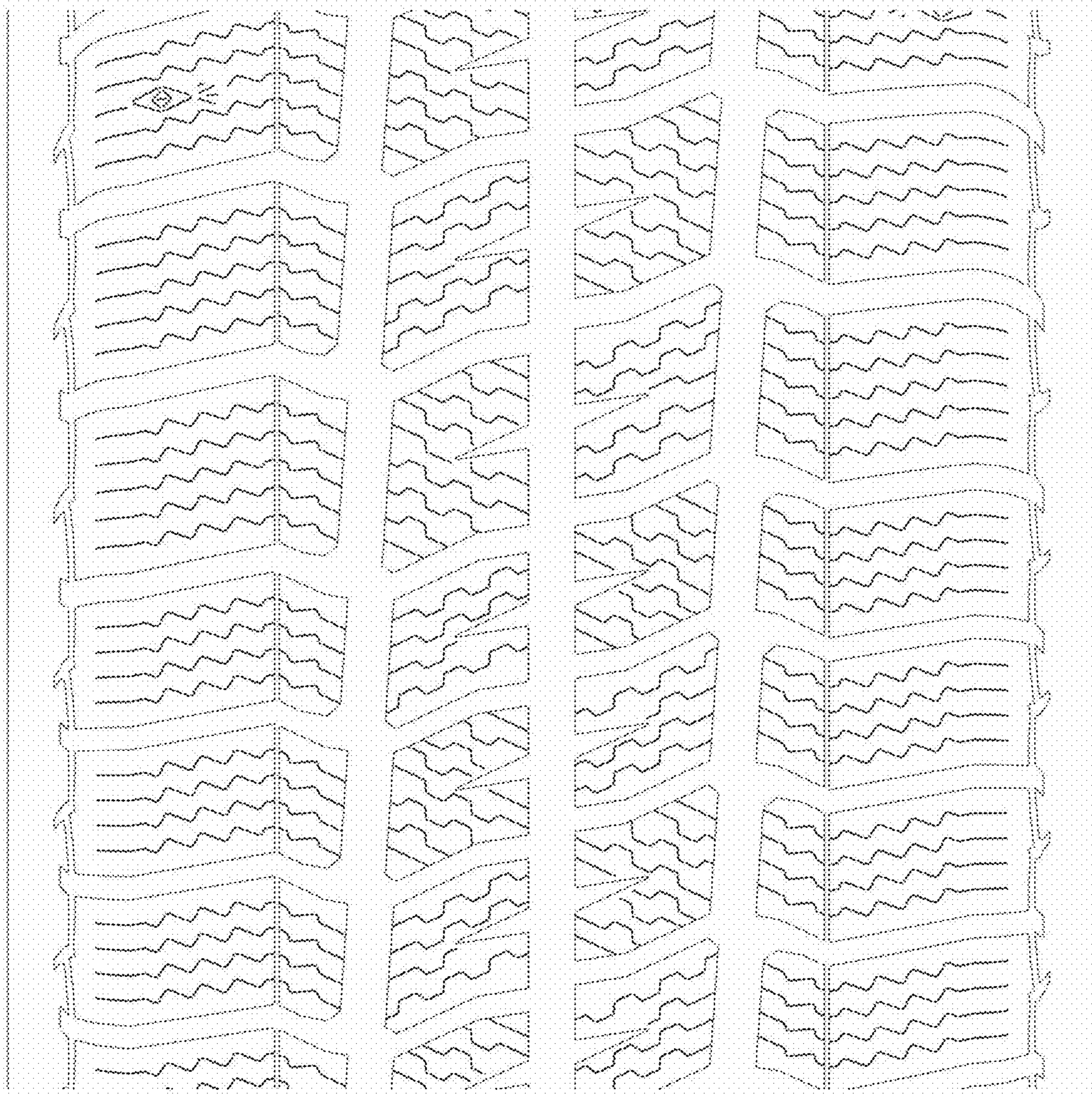

FIG. 5

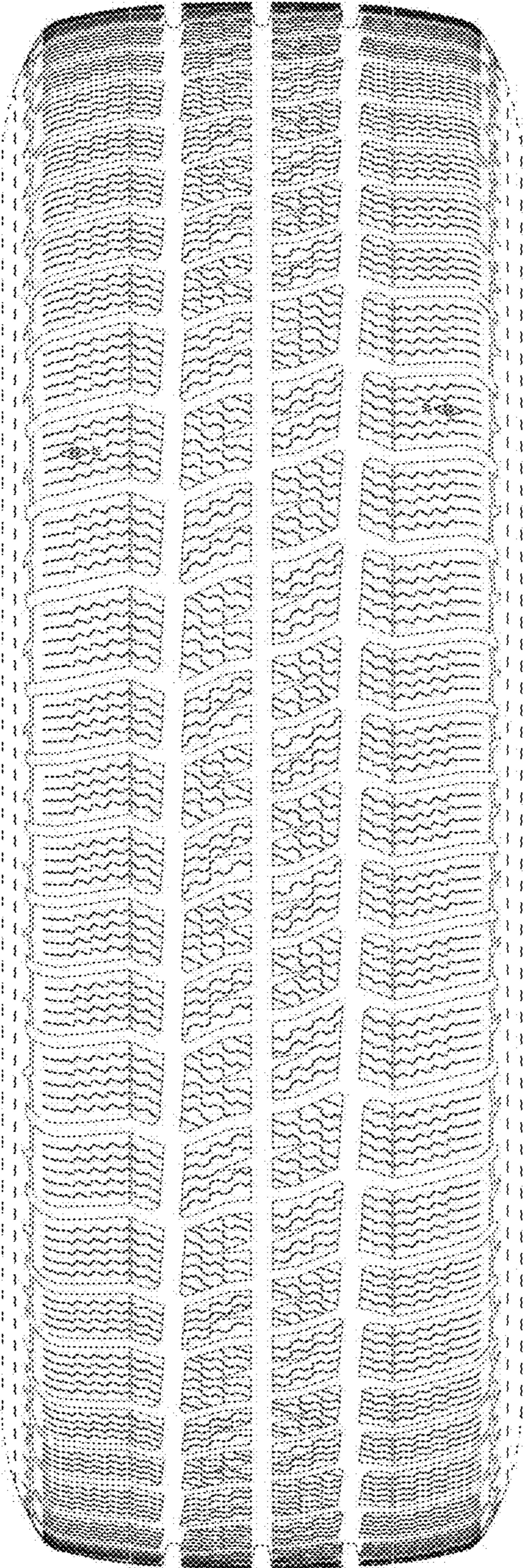

FIG. 6

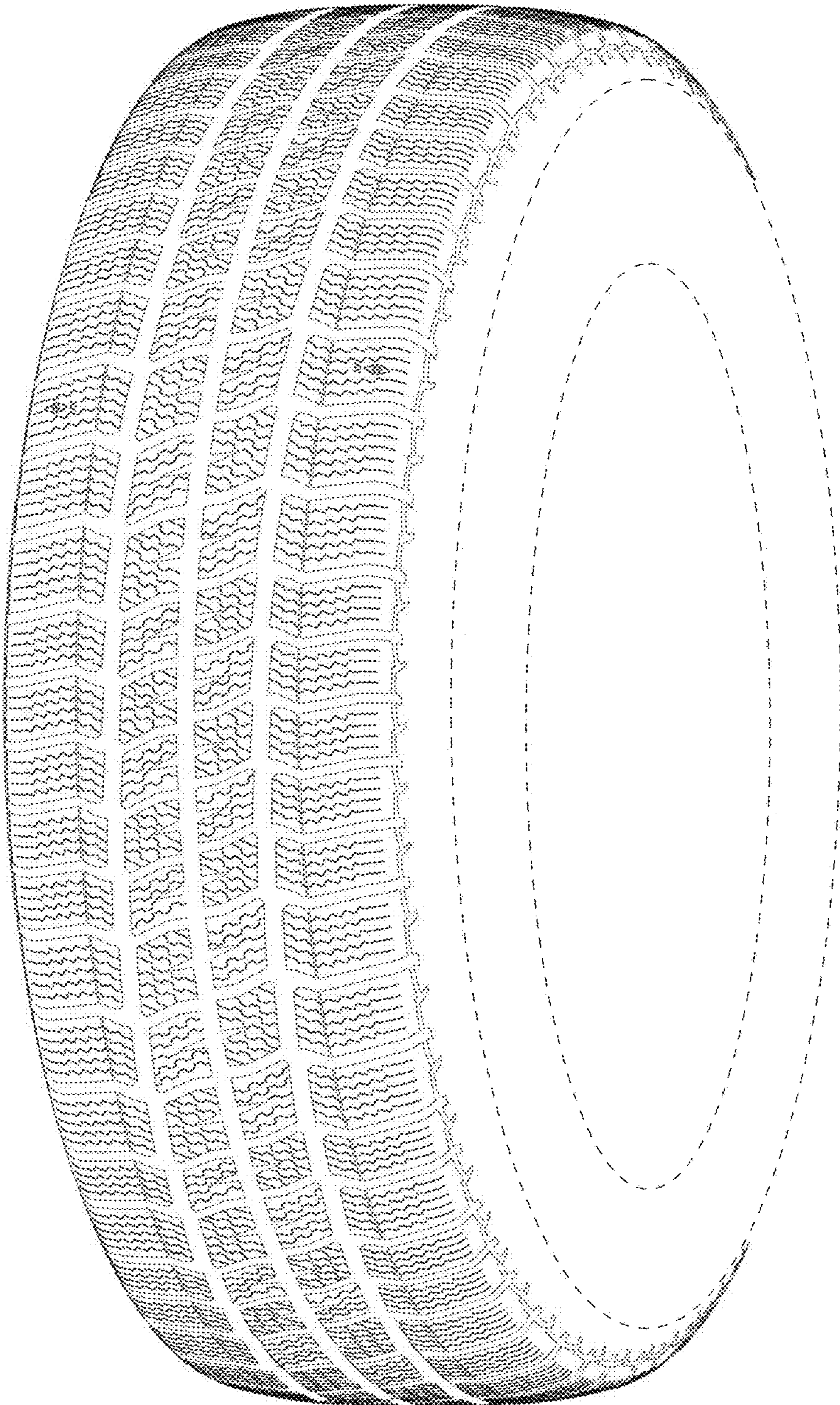

FIG. 7

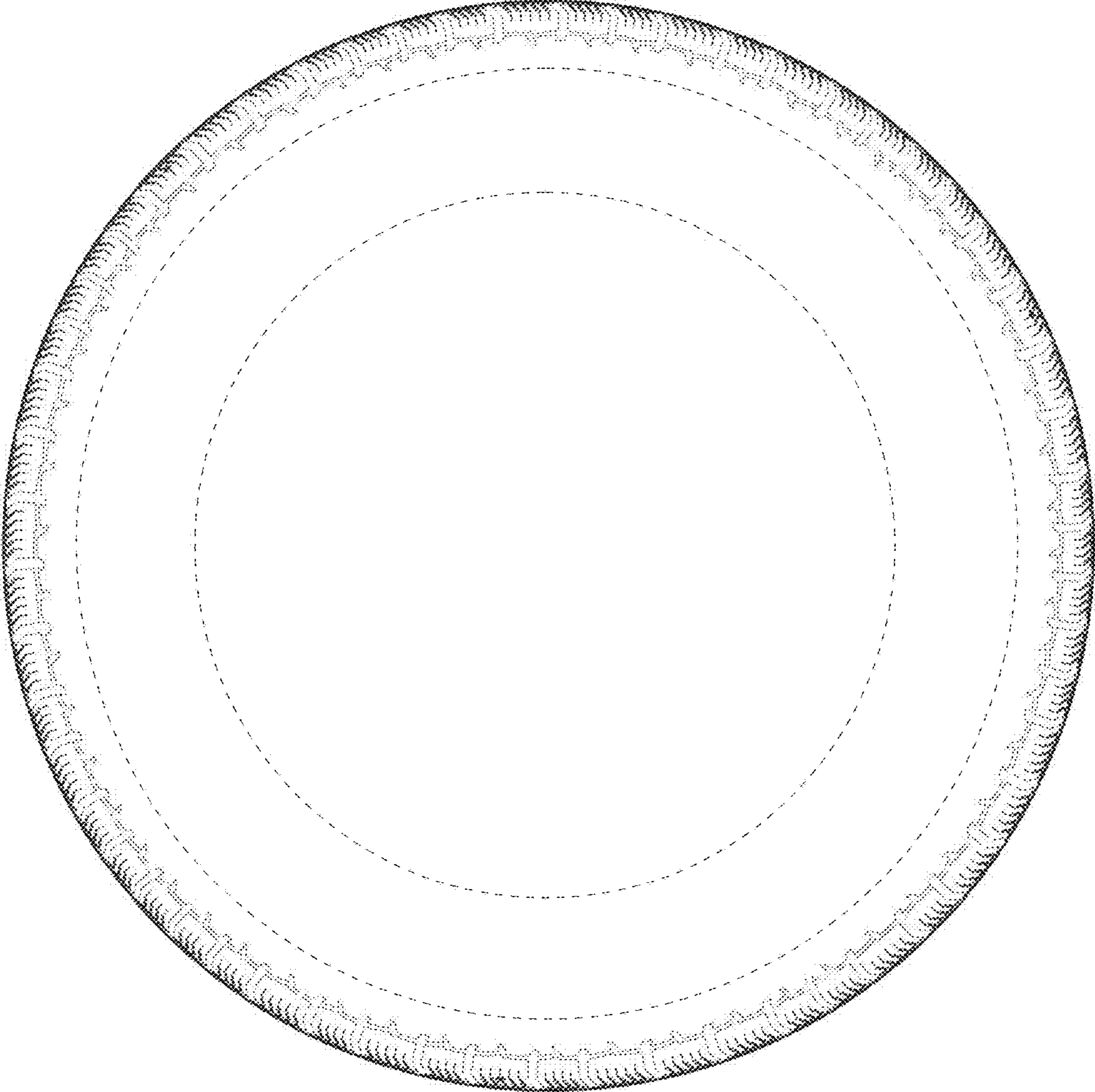

FIG. 8

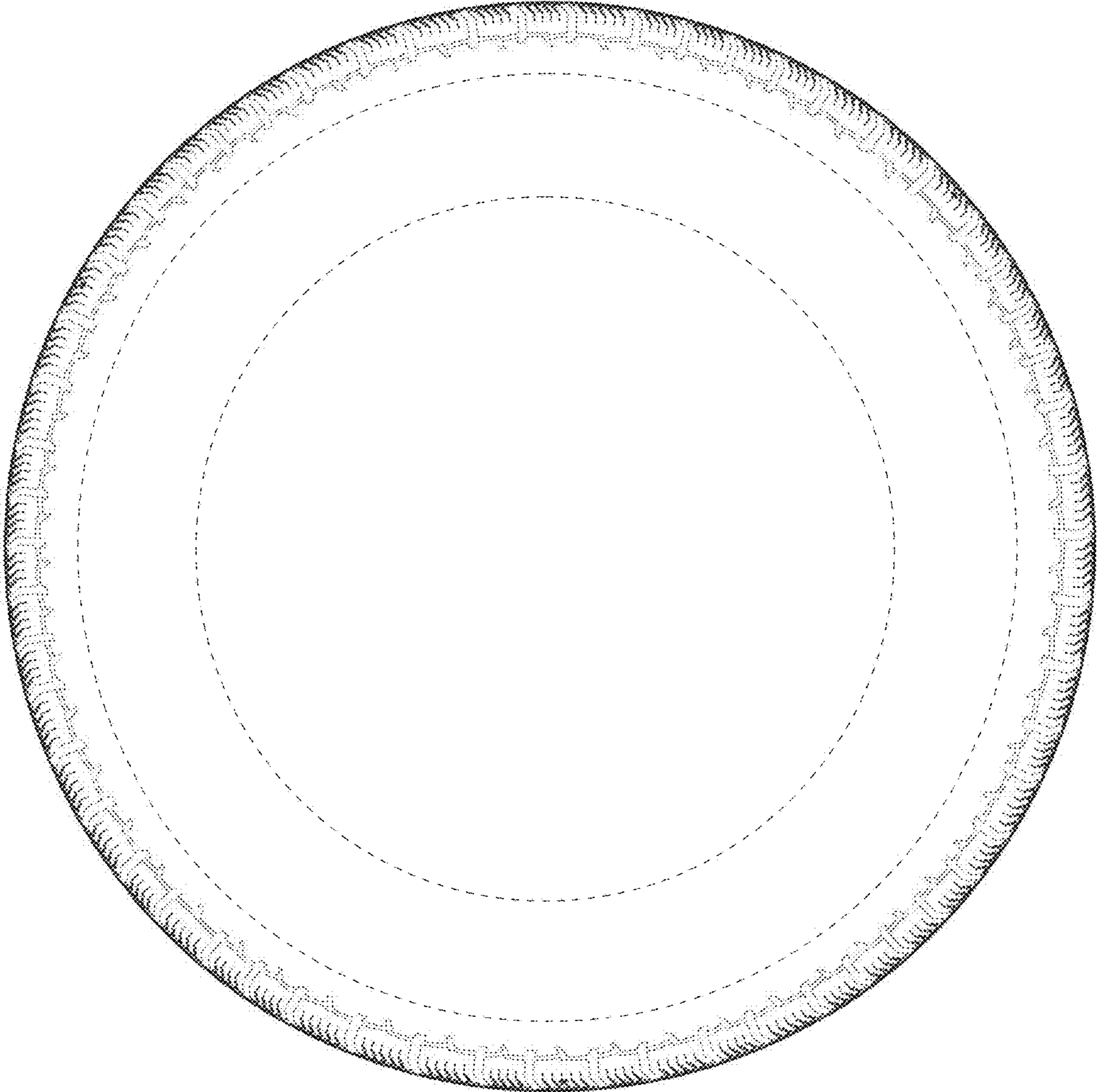

FIG. 9

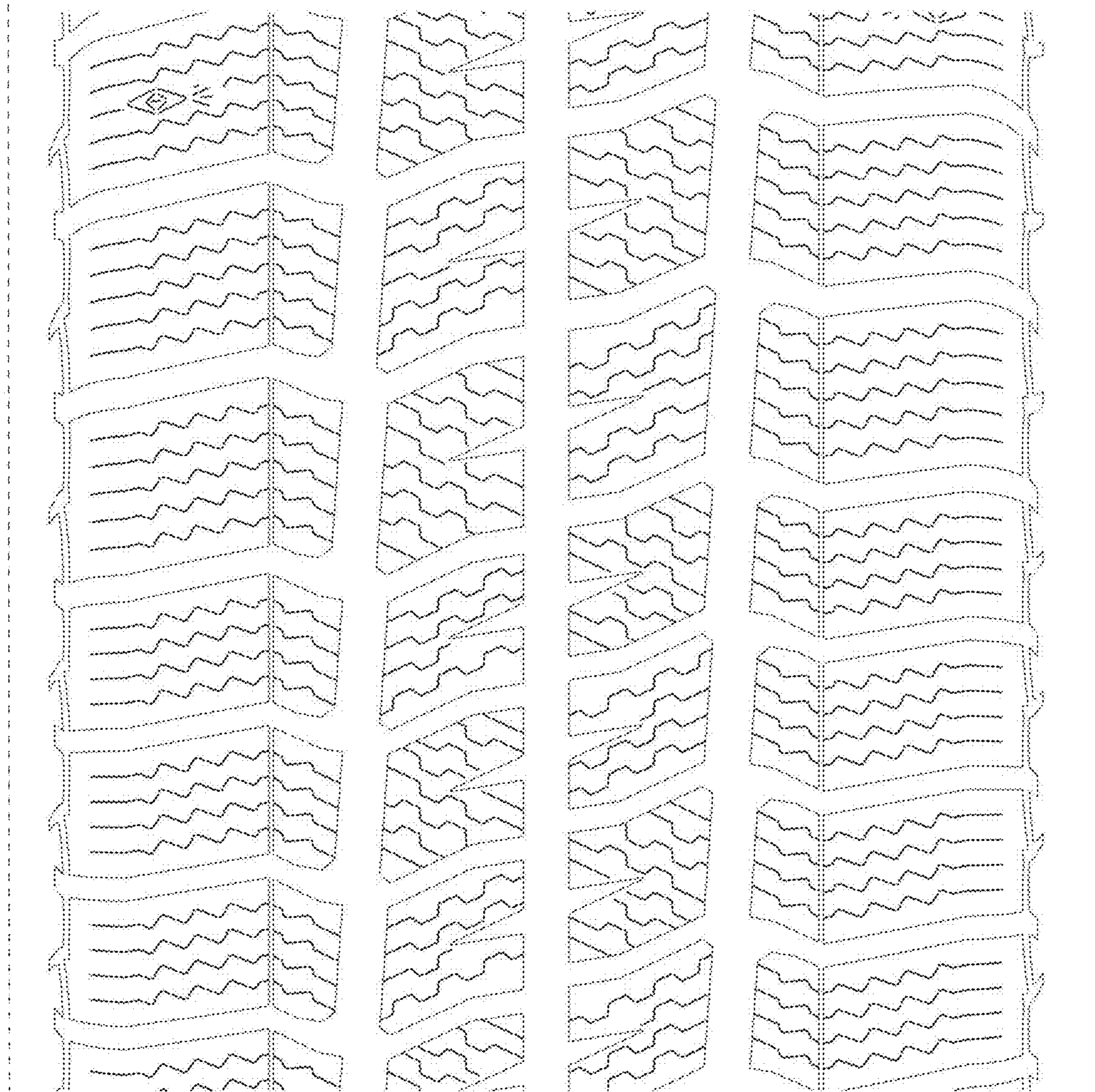

FIG. 10