



US00D837137S

(12) **United States Design Patent** (10) **Patent No.:** **US D837,137 S**  
**Becker et al.** (45) **Date of Patent:** **\*\* Jan. 1, 2019**

(54) **TIRE**  
(71) Applicant: **The Goodyear Tire & Rubber Company, Akron, OH (US)**  
(72) Inventors: **Marc Becker, Trier (DE); Albert Maurice Pol Ghislain Lerusse, Bastogne (BE)**  
(73) Assignee: **The Goodyear Tire & Rubber Company, Akron, OH (US)**  
(\*\*) Term: **15 Years**  
(21) Appl. No.: **29/593,758**  
(22) Filed: **Feb. 13, 2017**  
(51) **LOC (11) Cl.** ..... **12-15**  
(52) **U.S. Cl.**  
USPC ..... **D12/601**  
(58) **Field of Classification Search**  
USPC ..... D12/586, 587, 588, 589, 590, 594, 600, D12/601  
CPC ..... B60C 2011/0388; B60C 11/04  
See application file for complete search history.

(56) **References Cited**  
U.S. PATENT DOCUMENTS  
D394,034 S \* 5/1998 Feider ..... D12/601  
D402,932 S \* 12/1998 Gillard ..... D12/588  
D448,707 S 10/2001 Maziarka et al. .... D12/147  
D461,162 S 8/2002 Young et al. .... D12/595  
D473,513 S 4/2003 Welbes ..... D12/588  
D473,843 S 4/2003 Le et al. .... D12/600  
D500,732 S \* 1/2005 Lo ..... D12/588  
D541,737 S 5/2007 Cazin-Bourguignon et al. .... D12/600  
D554,053 S 10/2007 Feider et al. .... D12/588  
D554,055 S 10/2007 Beauguitte et al. .... D12/600  
D554,576 S \* 11/2007 Suzuki ..... D12/588  
D582,500 S 12/2008 Le et al. .... D12/600  
D584,217 S 1/2009 Scheuren et al. .... D12/549  
D588,984 S 3/2009 Lee ..... D12/588

D601,085 S 9/2009 Janesh et al. .... D12/600  
D601,950 S 10/2009 Pressley et al. .... D12/588  
D609,169 S 2/2010 Feider ..... D12/588  
D626,501 S 11/2010 Cazin-Bourguignon et al. .... D12/600  
D628,955 S 12/2010 Toumni et al. .... D12/588  
D642,975 S \* 8/2011 Givens ..... D12/586  
D644,599 S 9/2011 Nicolas et al. .... D12/601  
D647,040 S 10/2011 Mathonet et al. .... D12/588  
D648,264 S 11/2011 Le et al. .... D12/588

(Continued)

**FOREIGN PATENT DOCUMENTS**

JP 1440900 4/2012  
JP 1487954 12/2013

(Continued)

**OTHER PUBLICATIONS**

Japanese search report dated Nov. 7, 2017 and received by Application Nov. 20, 2017.

*Primary Examiner* — Robert M. Spear  
(74) *Attorney, Agent, or Firm* — Robert N. Lipsik

(57) **CLAIM**

The ornamental design for a tire, as shown and described.

**DESCRIPTION**

FIG. 1 is a perspective view of a tire showing our new design, it being understood that the pattern repeats uniformly throughout the circumference of the tread and that the interior of the tire forms no part of the claim; FIG. 2 is a front elevational view thereof; FIG. 3 is a right side elevational view thereof; the left side elevational view being identical thereto; and, FIG. 4 is an enlarged fragmentary front elevational view thereof.  
The broken line showing of a tire inner bead depicts a boundary of the claim and forms no part thereof.

**1 Claim, 4 Drawing Sheets**

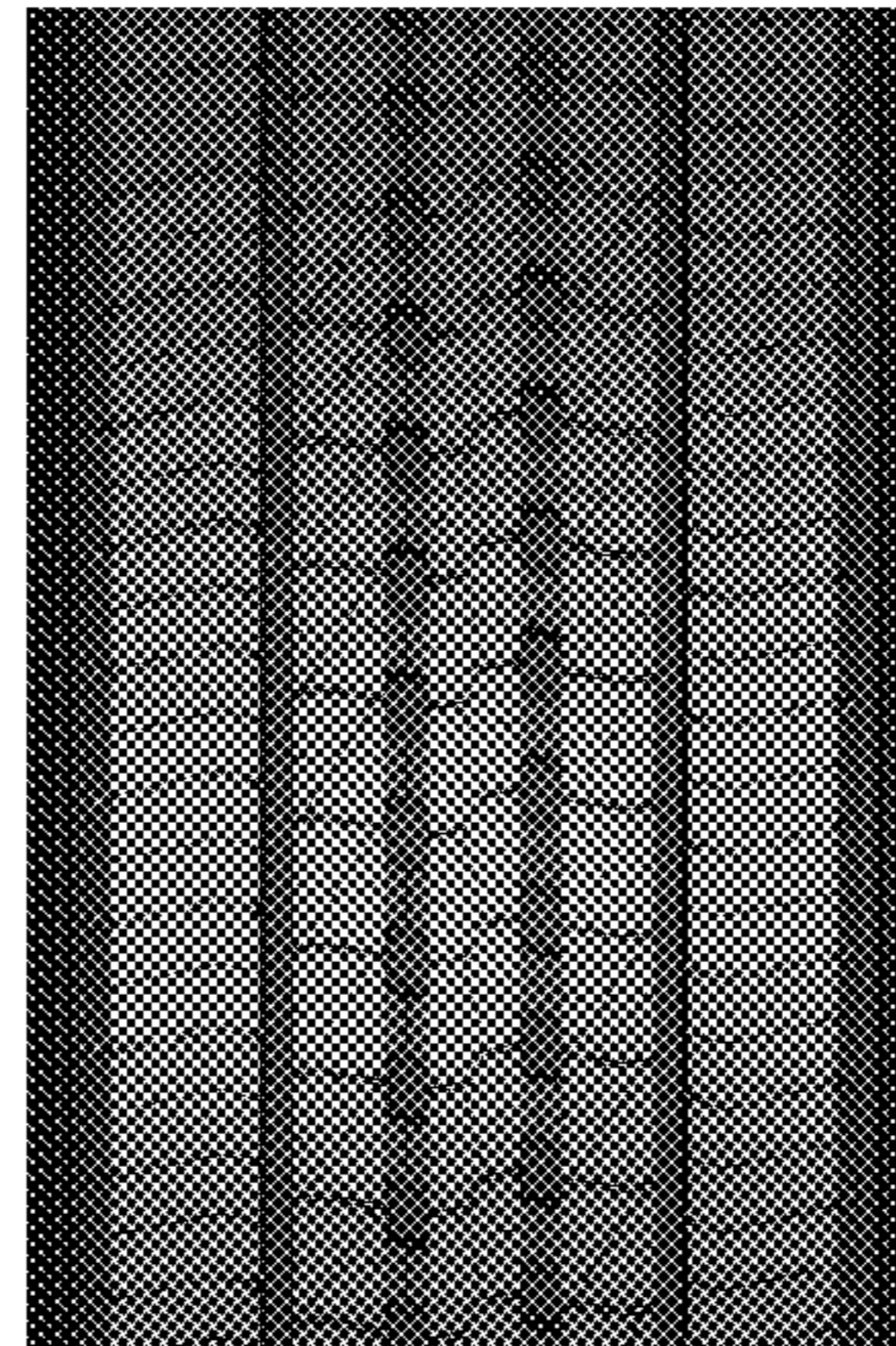

(56)

**References Cited**

U.S. PATENT DOCUMENTS

D669,421 S	*	10/2012	Stuckey .....	D12/588
D674,740 S		1/2013	Mathonet et al. ....	D12/588
D702,180 S		4/2014	Le et al. ....	D12/588
D728,462 S		5/2015	Mathonet et al. ....	D12/588
D734,246 S	*	7/2015	Parr .....	D12/601
D736,695 S		8/2015	Dixon et al. ....	D12/594
D757,642 S	*	5/2016	Kwak .....	D12/588
D764,393 S	*	8/2016	Madar .....	D12/588
D770,371 S		11/2016	Mathonet et al. ....	D12/601
D786,785 S	*	5/2017	Mathonet .....	D12/595

FOREIGN PATENT DOCUMENTS

JP	1533576	8/2015
JP	1533735	8/2015
JP	1565226	11/2016

\* cited by examiner



FIG - 1

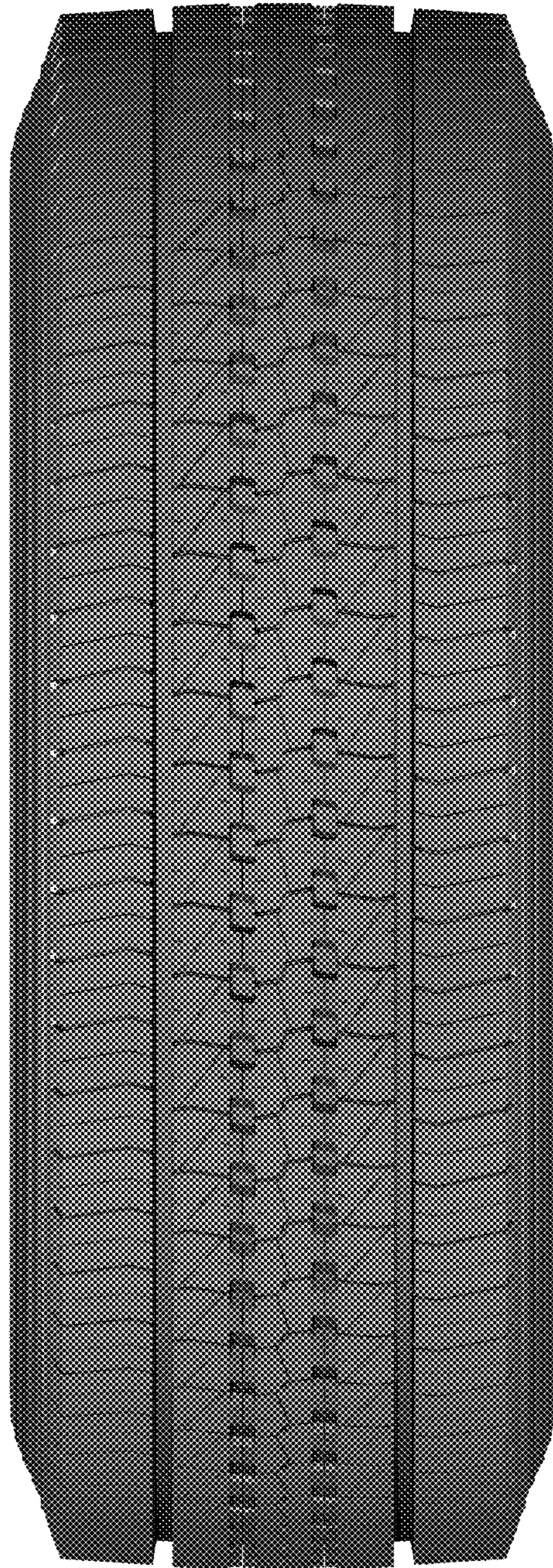

FIG - 2



FIG - 3

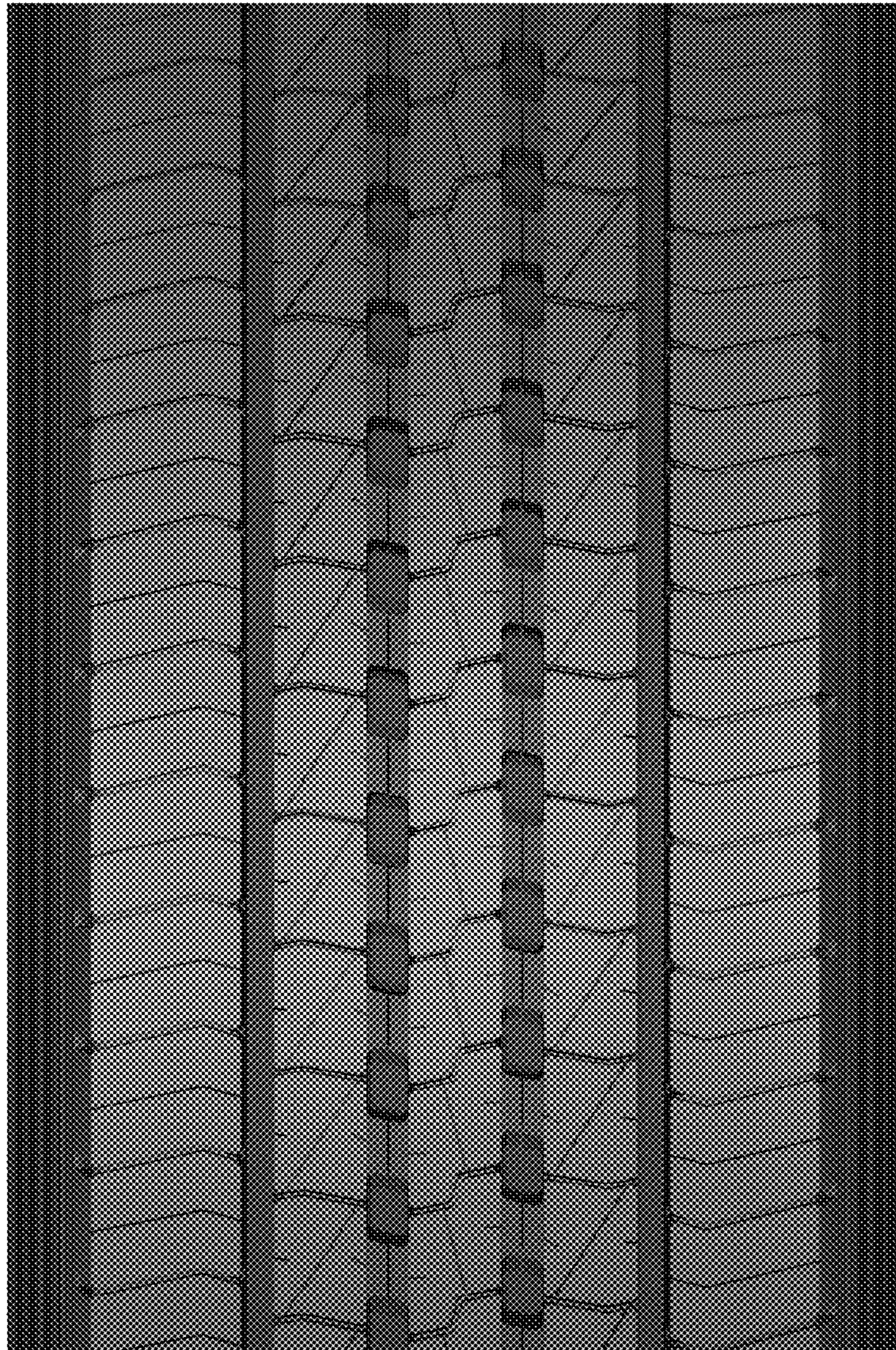

FIG - 4