



US00D837136S

(12) **United States Design Patent**
Muller et al.

(10) **Patent No.:** **US D837,136 S**
(45) **Date of Patent:** **** Jan. 1, 2019**

(54) **TIRE**

FOREIGN PATENT DOCUMENTS

(71) Applicant: **The Goodyear Tire & Rubber Company, Akron, OH (US)**

CN 303394985 9/2015
JP 1002983 S 2/1998
(Continued)

(72) Inventors: **Philippe Joseph Auguste Muller, Champlon (BE); Jung Wan Cho, Hudson, OH (US); Sebastien Penin, Schieren (LU); William Urbano Villamizar, Mersch (LU); Franck Tuccella, Lexy (FR)**

OTHER PUBLICATIONS

Japanese Search Report received by Applicant on May 22, 2018.
(Continued)

(73) Assignee: **The Goodyear Tire & Rubber Company, Akron, OH (US)**

Primary Examiner — Robert M. Spear
(74) *Attorney, Agent, or Firm* — Robert N. Lipsik

(**) Term: **15 Years**

(57) **CLAIM**

The ornamental design for a tire, as shown and described.

(21) Appl. No.: **29/614,234**

DESCRIPTION

(22) Filed: **Aug. 17, 2017**

(51) **LOC (11) Cl.** **12-15**

(52) **U.S. Cl.**
USPC **D12/600**

(58) **Field of Classification Search**
USPC D12/594, 595, 600, 601
CPC B60C 11/0306; B60C 11/04
See application file for complete search history.

FIG. 1 is a perspective view of a tire showing our new design, it being understood that the pattern repeats uniformly throughout the circumference of the tread;
FIG. 2 is a front elevational view thereof;
FIG. 3 is a right side elevational view thereof; the left side elevational view being identical thereto;
FIG. 4 is an enlarged fragmentary front elevational view thereof;
FIG. 5 is a perspective view of a second embodiment of a tire showing our new design, it being understood that the interior of the tire forms no part of the claim, that the pattern repeats uniformly throughout the circumference of the tread and that the opposite side view is identical thereto; and,
FIG. 6 is a front elevational view of a second embodiment, it being understood that an enlarged fragmentary view thereof would be substantially identical to that shown in FIG. 4, with the exception of the inclusion of the sidewall in the claim.

(56) **References Cited**

U.S. PATENT DOCUMENTS

D365,053 S	*	12/1995	White	D12/594
D384,312 S	*	9/1997	Powell	D12/601
D390,519 S	*	2/1998	White	D12/601
D402,240 S	*	12/1998	Hubbell, Jr.	D12/594
D419,115 S		1/2000	Weber et al.	D12/146
D419,928 S		2/2000	Blankenship	D12/147
D421,584 S	*	3/2000	Lovell	D12/600

(Continued)

In the drawings, the broken lines immediately adjacent to the outer edges of the tire shoulder represent boundaries of the claim, and the broken lines depict environmental subject matter only and form no part of the claimed design.

1 Claim, 6 Drawing Sheets

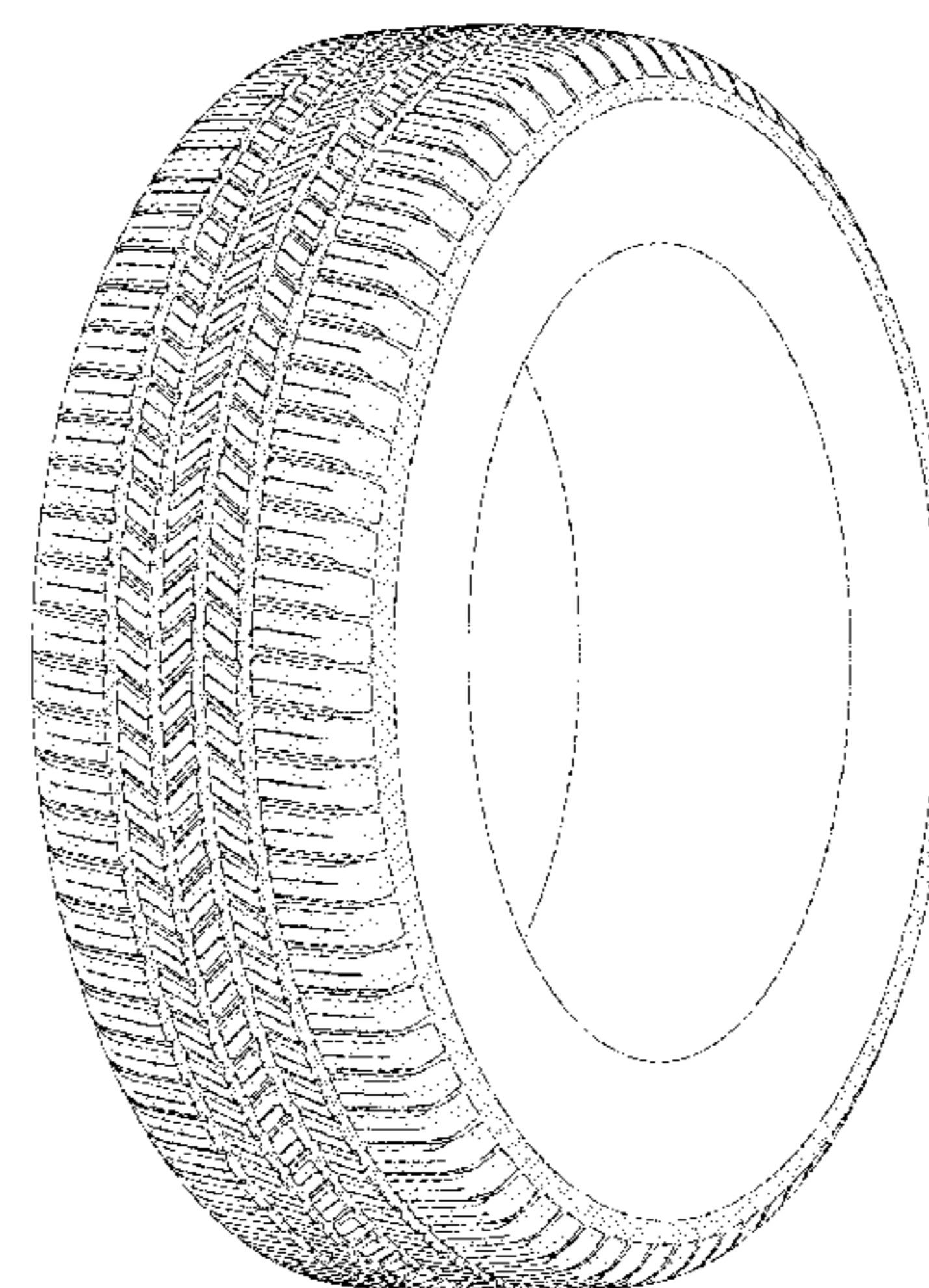
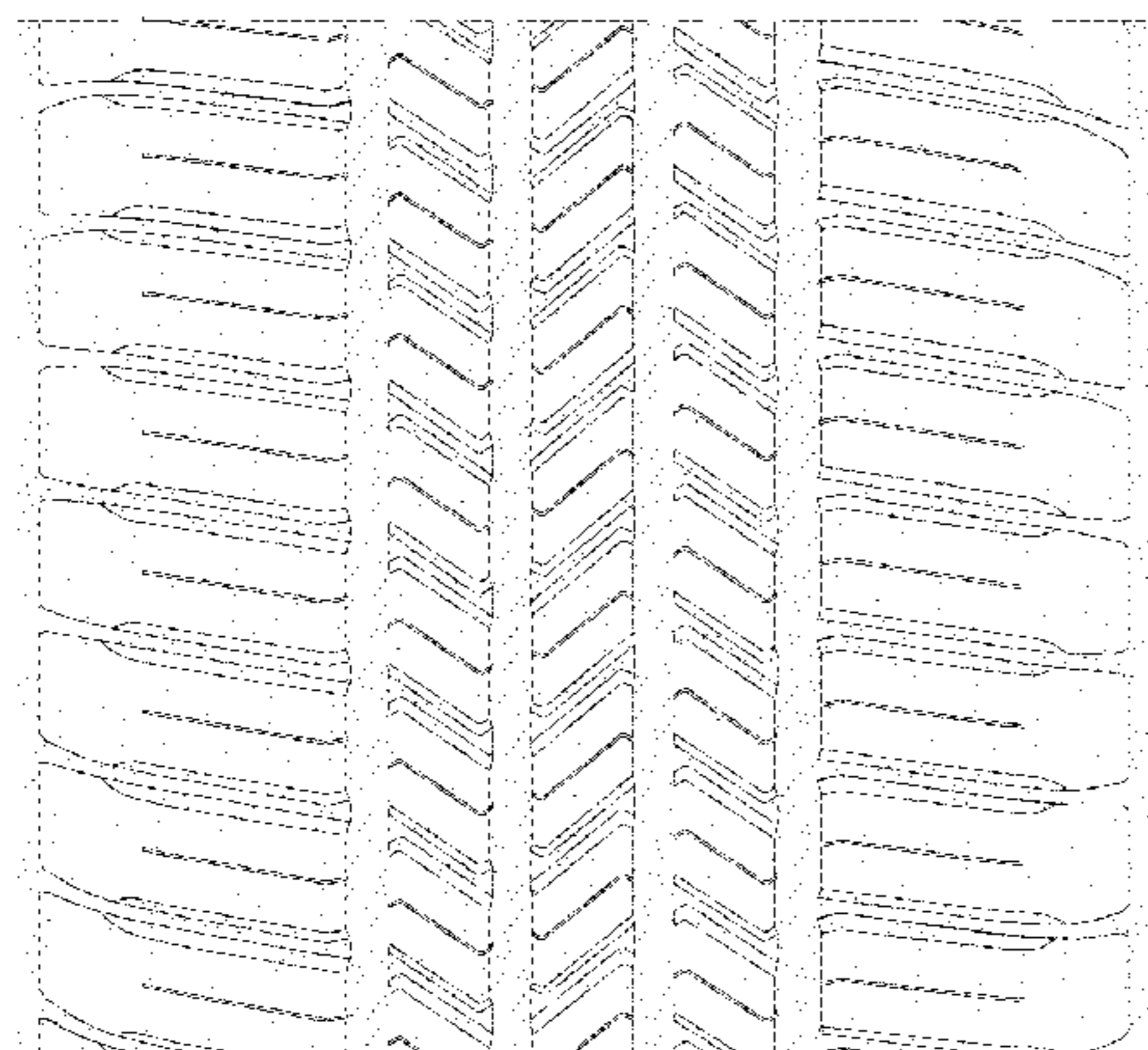

(56)

References Cited

U.S. PATENT DOCUMENTS

D422,246 S 4/2000 Fierro et al.
 D426,178 S 6/2000 Weber et al. D12/146
 D449,024 S 10/2001 Lovell
 D458,897 S 6/2002 Weber et al. D12/588
 D560,600 S 1/2008 Dixon et al. D12/588
 D586,733 S 2/2009 Shinohara D12/588
 D593,936 S 6/2009 Maxwell D12/587
 D614,120 S 4/2010 Marella et al.
 D619,958 S 7/2010 Maxwell D12/586
 D631,001 S * 1/2011 Hughes D12/601
 D649,109 S * 11/2011 Harris D12/601
 D662,458 S * 6/2012 De Benedittis D12/595
 D668,208 S * 10/2012 Brown D12/588
 D668,601 S 10/2012 Brown, IV et al.
 D673,899 S * 1/2013 Uphouse D12/600
 D674,743 S * 1/2013 Uphouse D12/600
 D712,343 S 9/2014 Wakishima D12/588
 D713,325 S 9/2014 Maxwell et al. D12/521
 D713,330 S 9/2014 Tomida et al. D12/588
 D728,463 S 5/2015 Lindner et al. D12/588
 D736,697 S 8/2015 Leocadio et al. D12/601
 D737,754 S 9/2015 Bourel et al. D12/594
 D751,495 S * 3/2016 Flynn D12/600
 D755,117 S * 5/2016 Sareen D12/595
 D756,295 S 5/2016 Pingnat et al. D12/588

D758,957 S 6/2016 Korlyama D12/588
 D761,196 S 7/2016 Dixon et al. D12/601
 D780,678 S * 3/2017 Maxwell D12/595
 D782,968 S * 4/2017 Schimmoeller, Jr. D12/594
 D792,839 S * 7/2017 Maxwell D12/595
 D812,551 S * 3/2018 Stanley D12/601
 D822,588 S * 7/2018 Skurich D12/600

FOREIGN PATENT DOCUMENTS

JP 1283701 S 10/2006
 JP 1322277 2/2008
 JP 1373918 S 11/2009
 JP 1373114 S 2/2010
 JP 1381711 S 3/2010
 JP 1448563 S 8/2012
 JP 1448776 S 8/2012
 JP 1487936 S 1/2014
 JP 1521172 S 4/2015
 JP 1593967 S 12/2017

OTHER PUBLICATIONS

Continental Reifen Deutschland GmbH, RCD001624099-0001, Tyre Treads, Oct. 16, 2009, n/a, 12.15, Continental Aktiengesellsc, Hannover, CT.

* cited by examiner

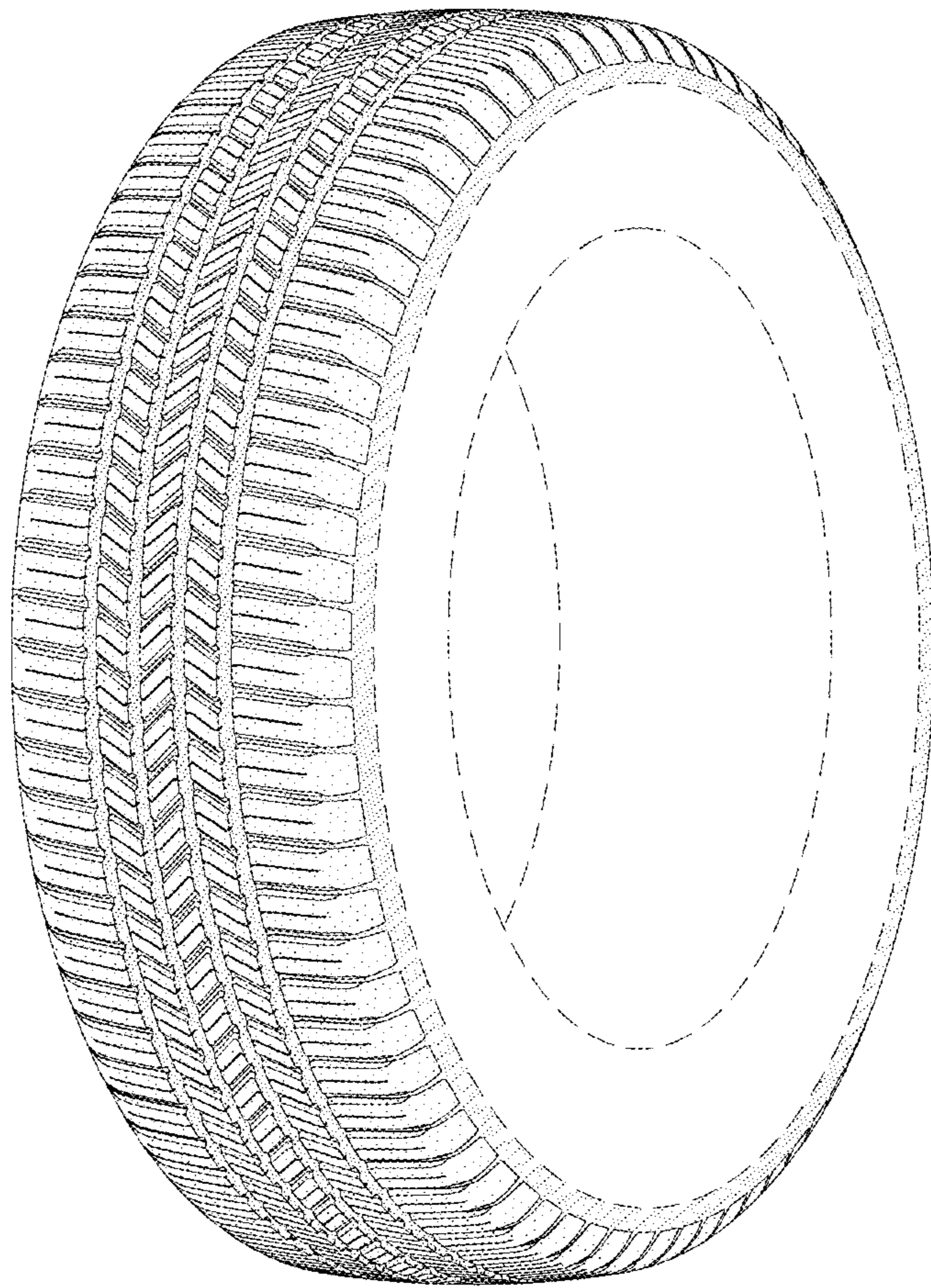

FIG. 1

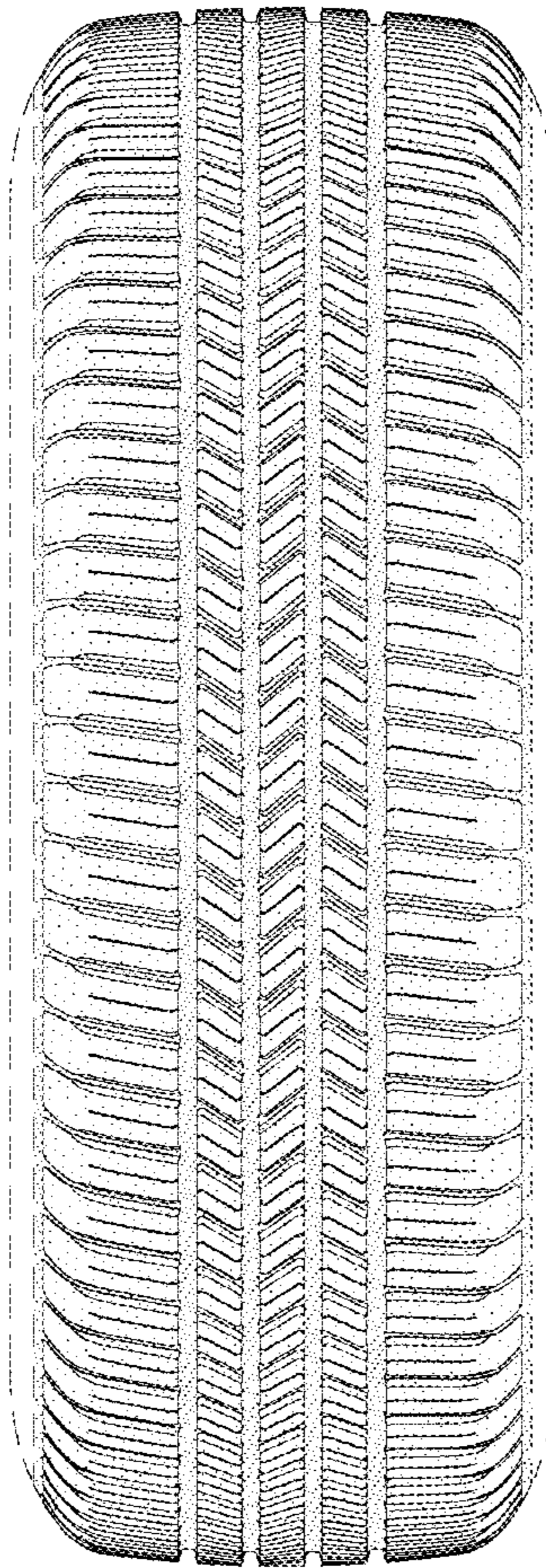

FIG. 2

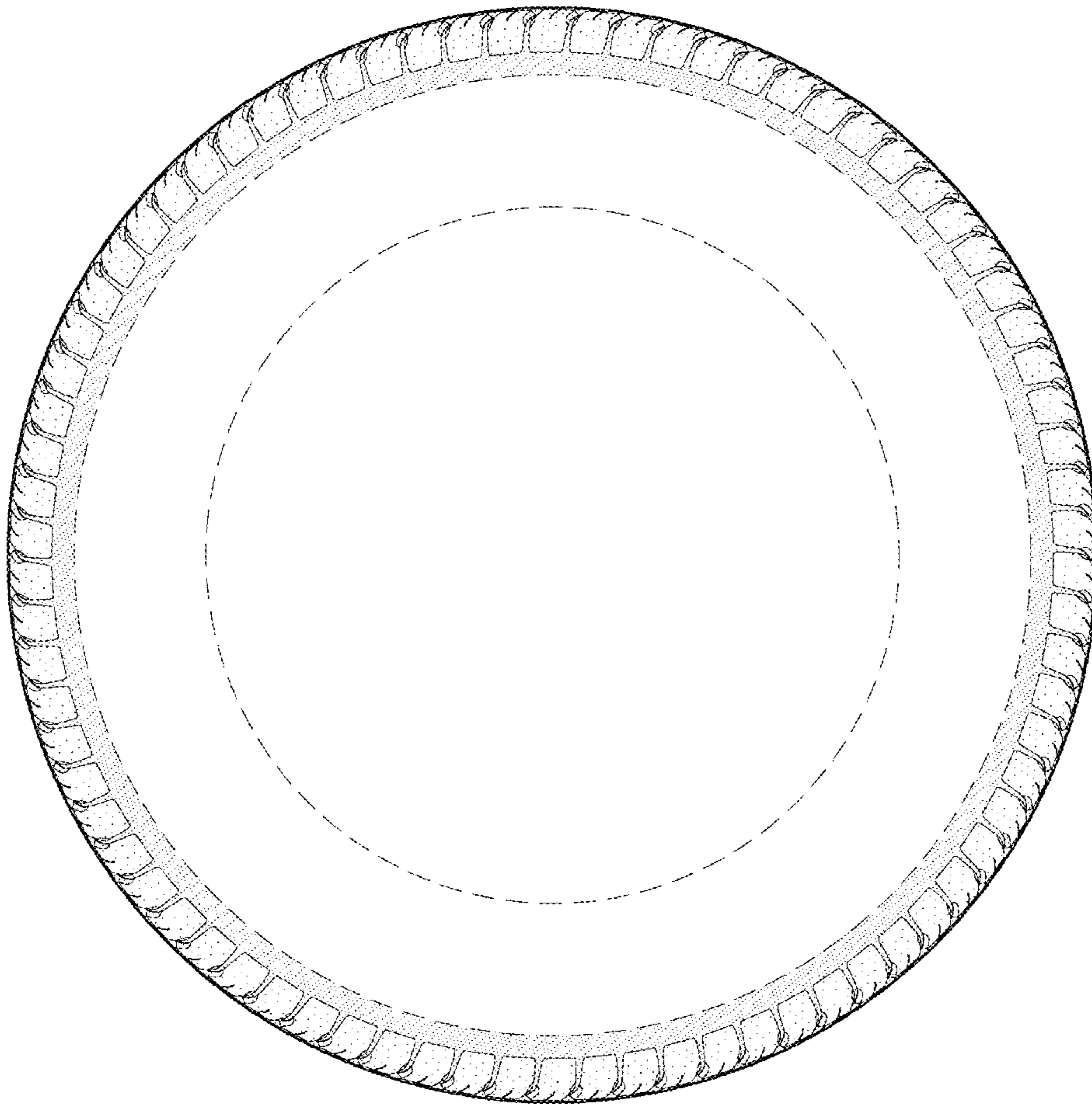

FIG. 3

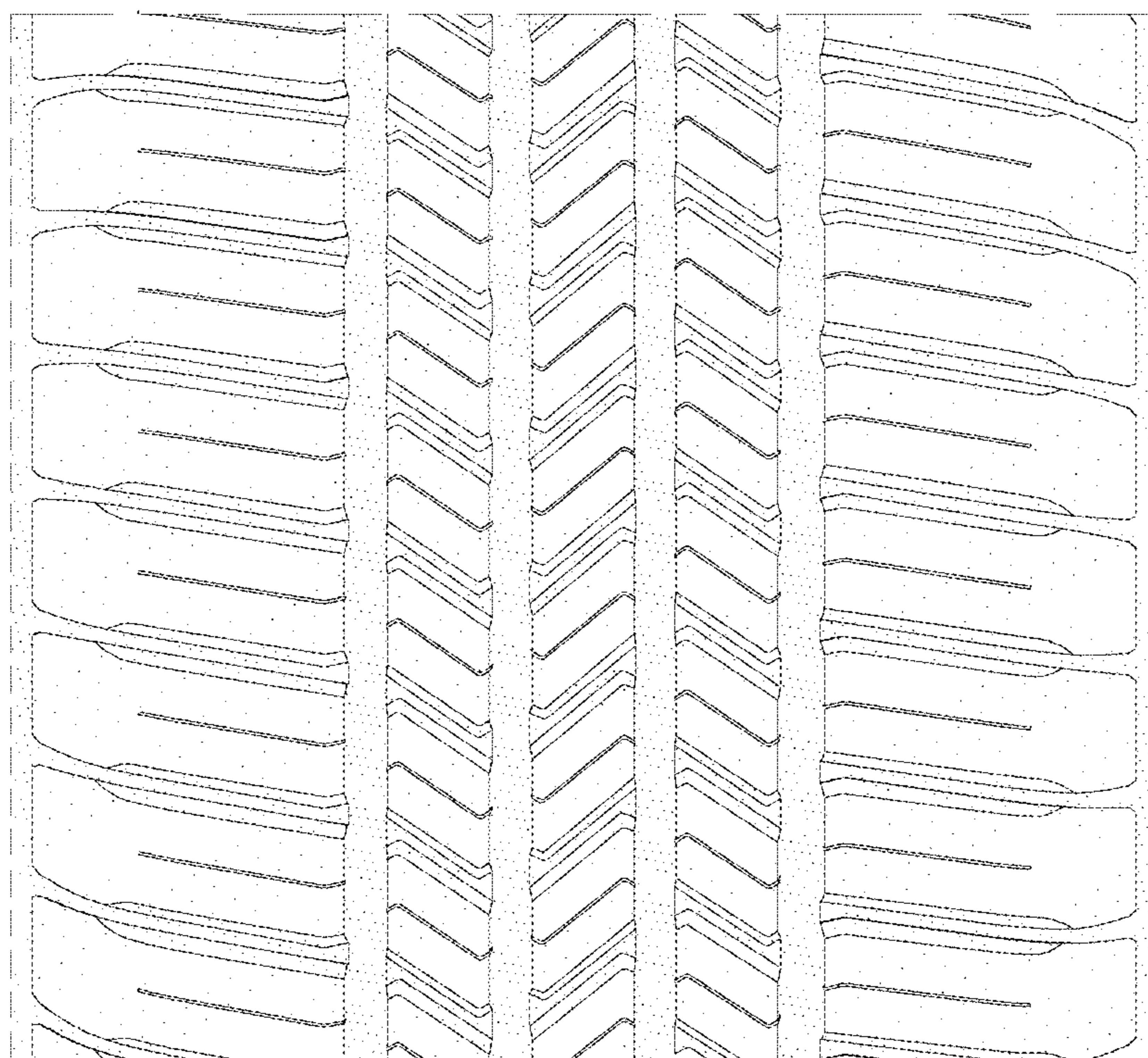

FIG. 4

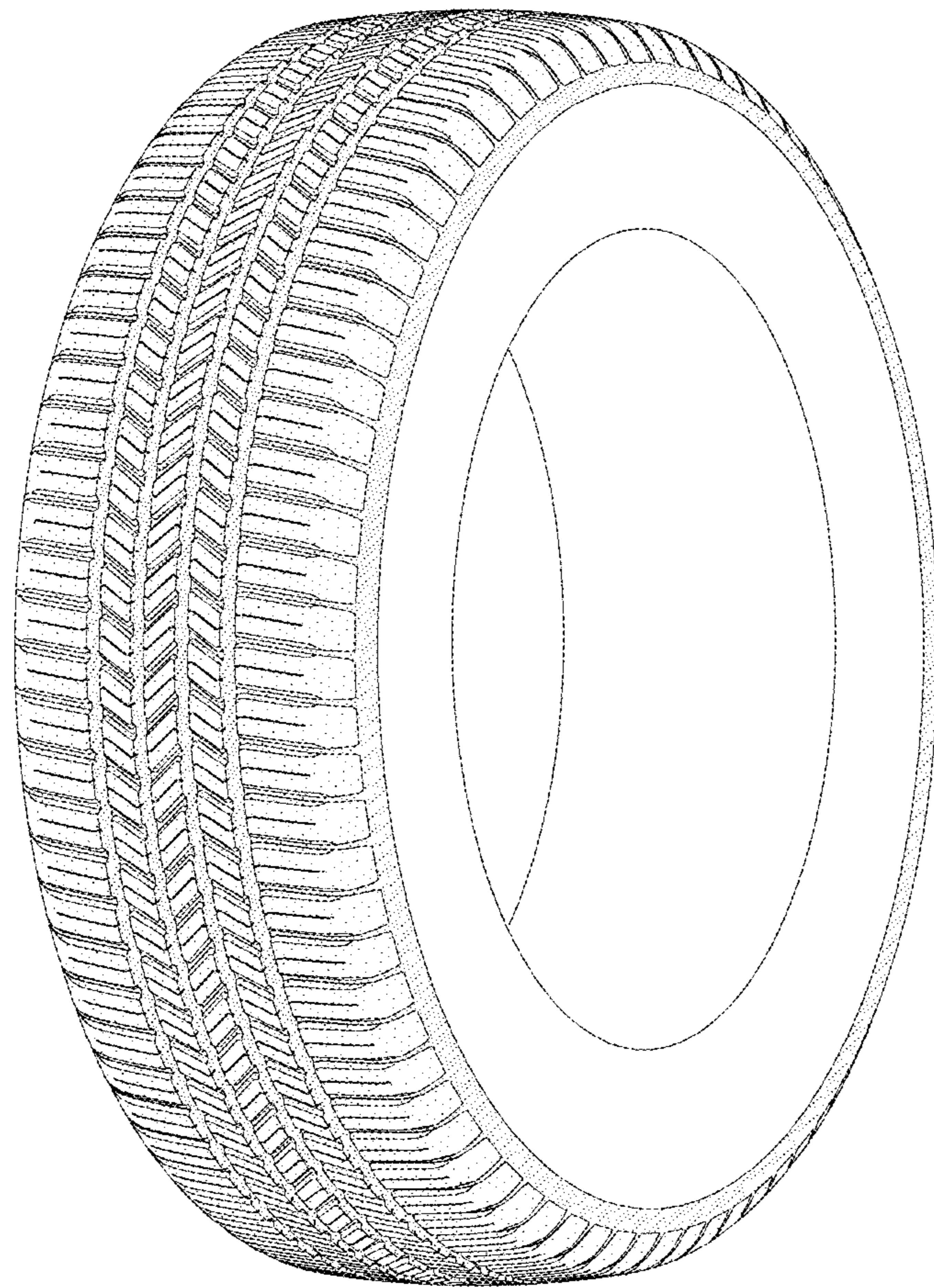

FIG. 5

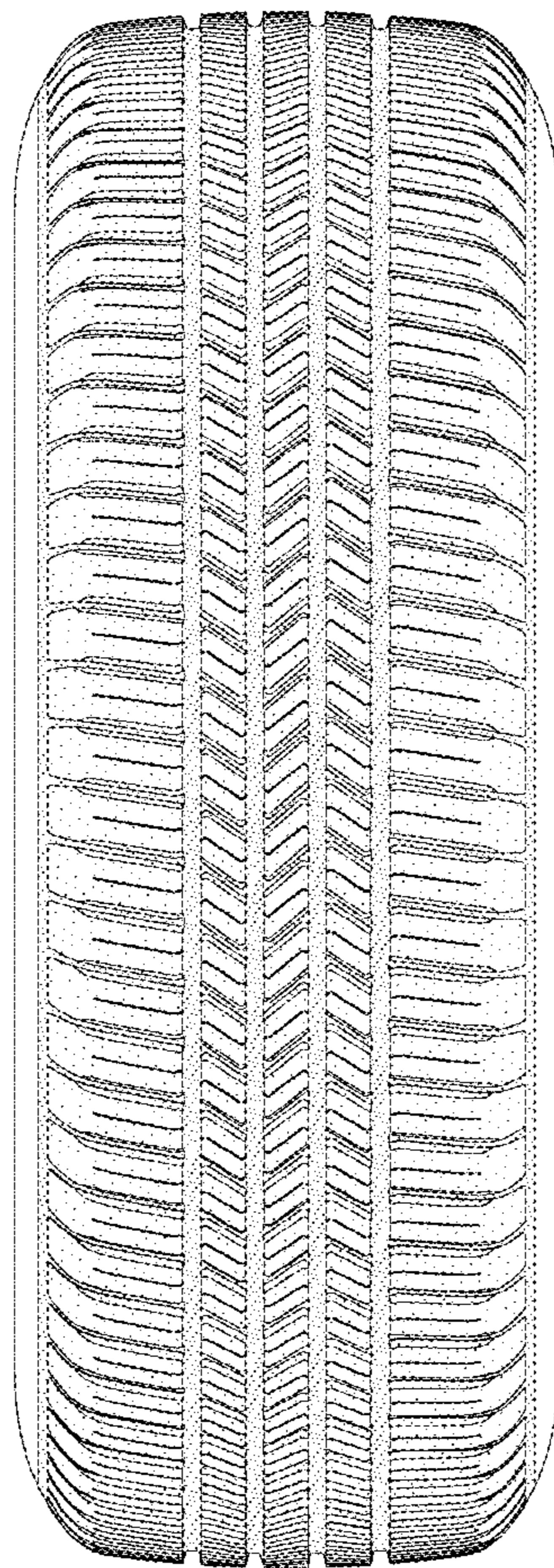

FIG. 6