

US00D837133S

(12) **United States Design Patent** (10) **Patent No.:** **US D837,133 S**
Cluzel et al. (45) **Date of Patent:** **** Jan. 1, 2019**

(54) **TIRE TREAD**

(71) Applicant: **COMPAGNIE GENERALE DES
ETABLISSEMENTS MICHELIN,**
Clermont-Ferrand (FR)
(72) Inventors: **Pascal Cluzel,** Clermont-Ferrand (FR);
Olivier Ropars, Clermont-Ferrand (FR)
(73) Assignee: **Compagnie Generale Des
Etablissements Michelin** (FR)

(**) Term: **15 Years**

(21) Appl. No.: **29/611,596**

(22) Filed: **Jul. 24, 2017**

(30) **Foreign Application Priority Data**

Jan. 24, 2017 (FR) 2017/0397

(51) **LOC (11) Cl.** **12-15**

(52) **U.S. Cl.**
USPC **D12/544**

(58) **Field of Classification Search**
USPC D12/533-567, 604
CPC Y10T 152/10027; B60C 1/0016; B60C
11/0306; B60C 11/0302; B60C 3/06;
B60C 9/17; B60C 11/0311; B60C 11/04
See application file for complete search history.

(56) **References Cited**

U.S. PATENT DOCUMENTS

D43,348 S 12/1912 Shaw
D57,125 S 2/1921 Githens
D98,897 S 3/1936 Storrs
D99,597 S * 5/1936 Caldwell D12/534
D112,993 S 1/1939 Hardeman
D141,885 S 7/1945 Walker
D188,022 S 10/1952 Detzell
4,481,993 A * 11/1984 Ohnishi B60C 11/0311
152/209.12

D338,857 S * 8/1993 Maxwell D12/541
D350,093 S 8/1994 Fukushima
D402,245 S * 12/1998 Bonko D12/537
D409,955 S 5/1999 de Barsy
D412,302 S 7/1999 Raymen et al.
D455,996 S * 4/2002 Buckley D12/500
D475,343 S 6/2003 Motta
D478,039 S * 8/2003 Bonko D12/544
D483,718 S 12/2003 Hutz et al.
D500,285 S 12/2004 Ikeda

(Continued)

OTHER PUBLICATIONS

Michelin Power Digger Tire found online [Jun. 18, 2018]—https://agricultural.michelinman.com/us/Our-solutions/Material-handling-vehicle/US-POWER-DIGGER.*

Primary Examiner — Brandon M Rosati

Assistant Examiner — John A Voytek

(74) *Attorney, Agent, or Firm* — Dickinson Wright, PLLC

(57) **CLAIM**

The ornamental design for a tire tread, as shown and described.

DESCRIPTION

FIG. 1 is a perspective view of the tire tread of our design; FIG. 2 is a front elevation view of the tire tread of our design;

FIG. 3 is a side elevation view of the tire tread of our design; FIG. 4 is a side elevation view of the tire tread of our design, taken from the opposite side of that shown in FIG. 3; and, FIG. 5 is an enlarged, partial view of the tire tread of FIG. 1, as indicated by the break lines.

In the drawings, the broken line disclosure depicts environmental subject matter and forms no part of the claimed design. The dash-dot-dot-dash lines represent the peripheral boundary of the claim.

1 Claim, 5 Drawing Sheets

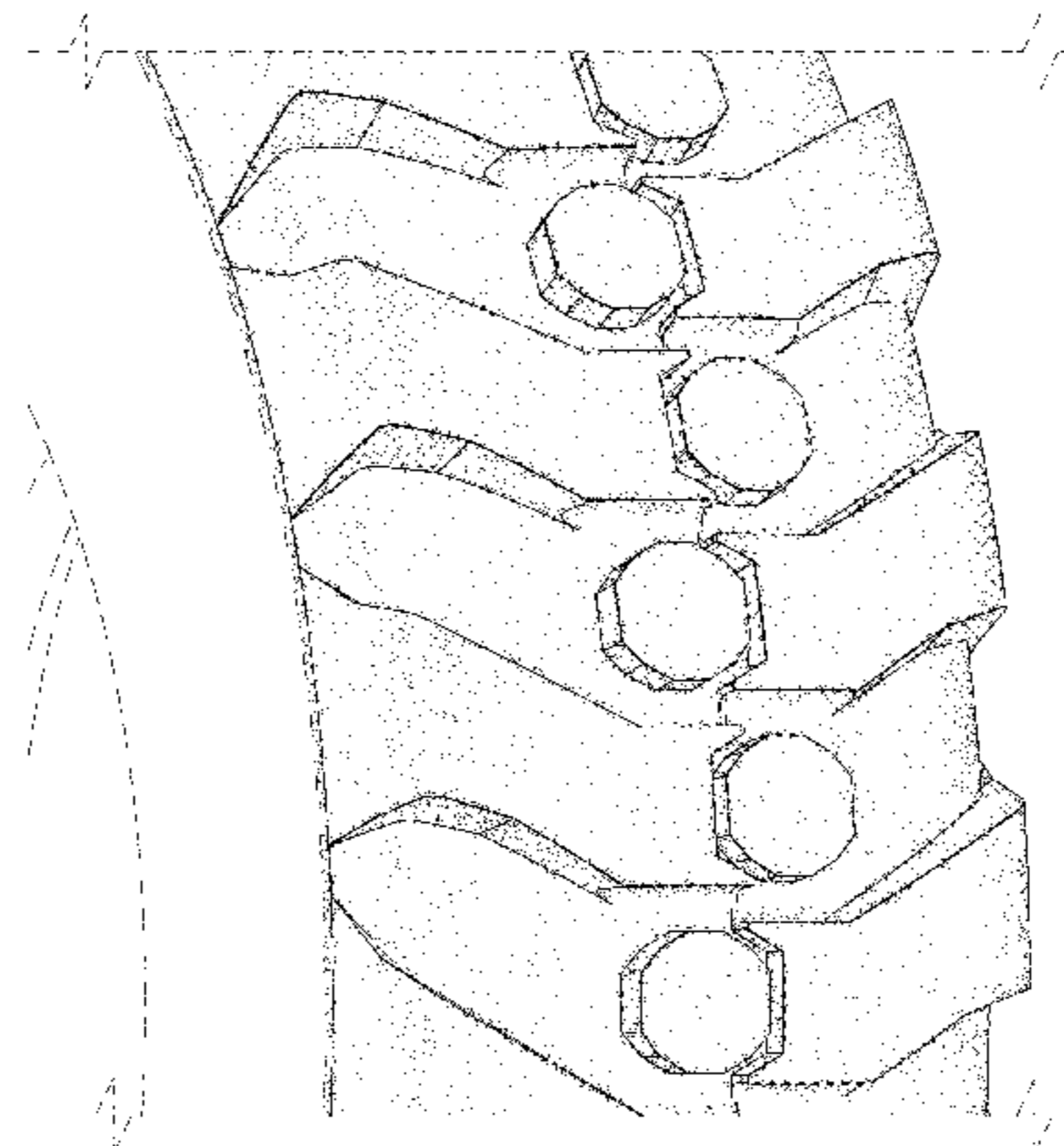
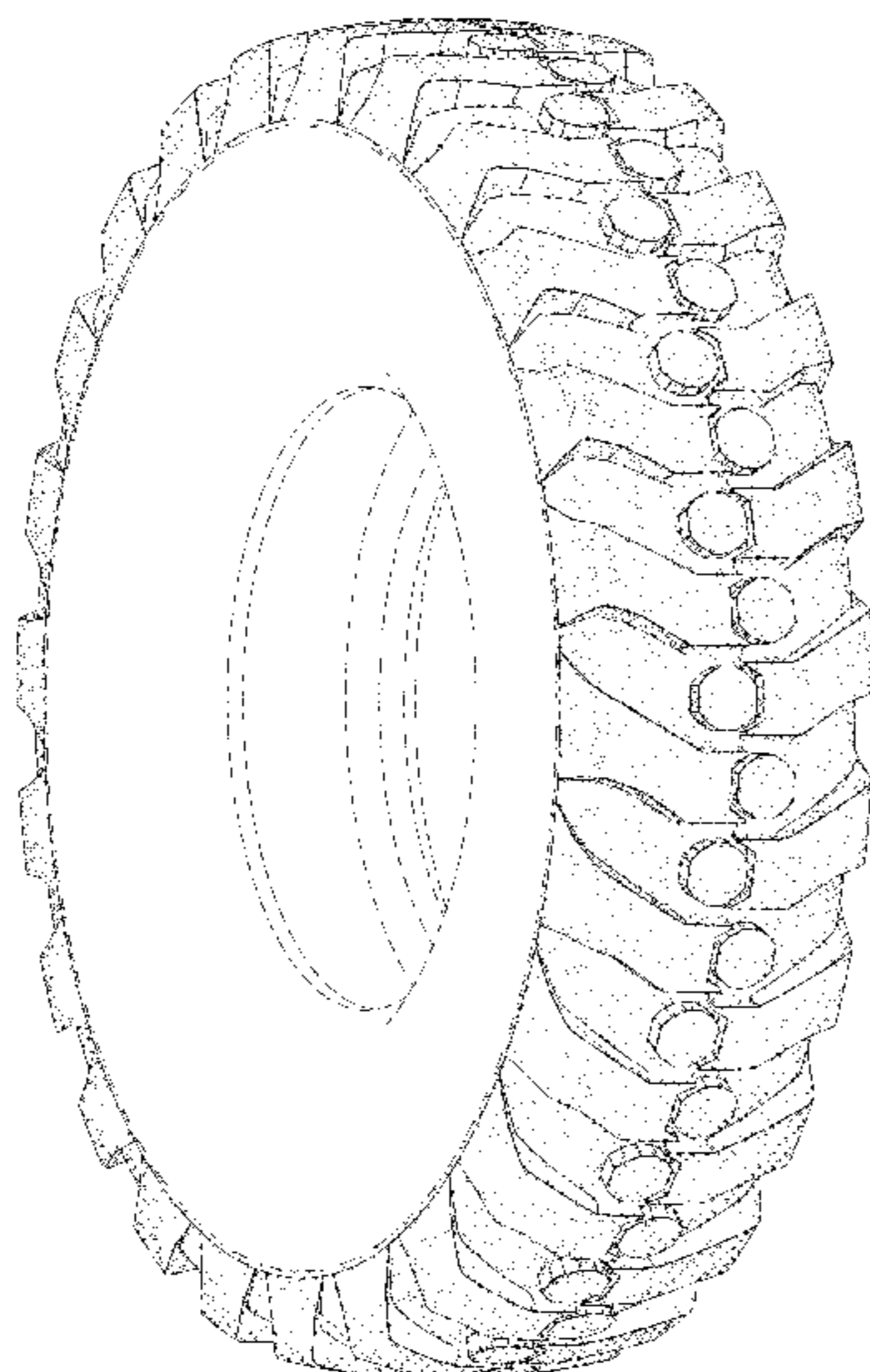

(56)

References Cited

U.S. PATENT DOCUMENTS

D530,265 S	10/2006	Hutz et al.	
7,174,936 B2 *	2/2007	Becker	B60C 7/10 152/246
D597,022 S	7/2009	Pringiers	
D606,928 S	12/2009	Song	
D606,929 S	12/2009	Song	
D624,008 S	9/2010	Shan et al.	
D648,261 S	11/2011	Rayman	
D666,966 S	9/2012	Chauvin et al.	
D669,020 S *	10/2012	Sloan	D12/536
D672,710 S	12/2012	Chauvin et al.	
D700,130 S	2/2014	Chen	
D701,825 S	4/2014	Larregain et al.	
D722,014 S	2/2015	Larregain et al.	
D731,959 S	6/2015	Larregain et al.	
D776,604 S *	1/2017	Mast	D12/579
D813,793 S *	3/2018	Gyanani	D12/579

* cited by examiner

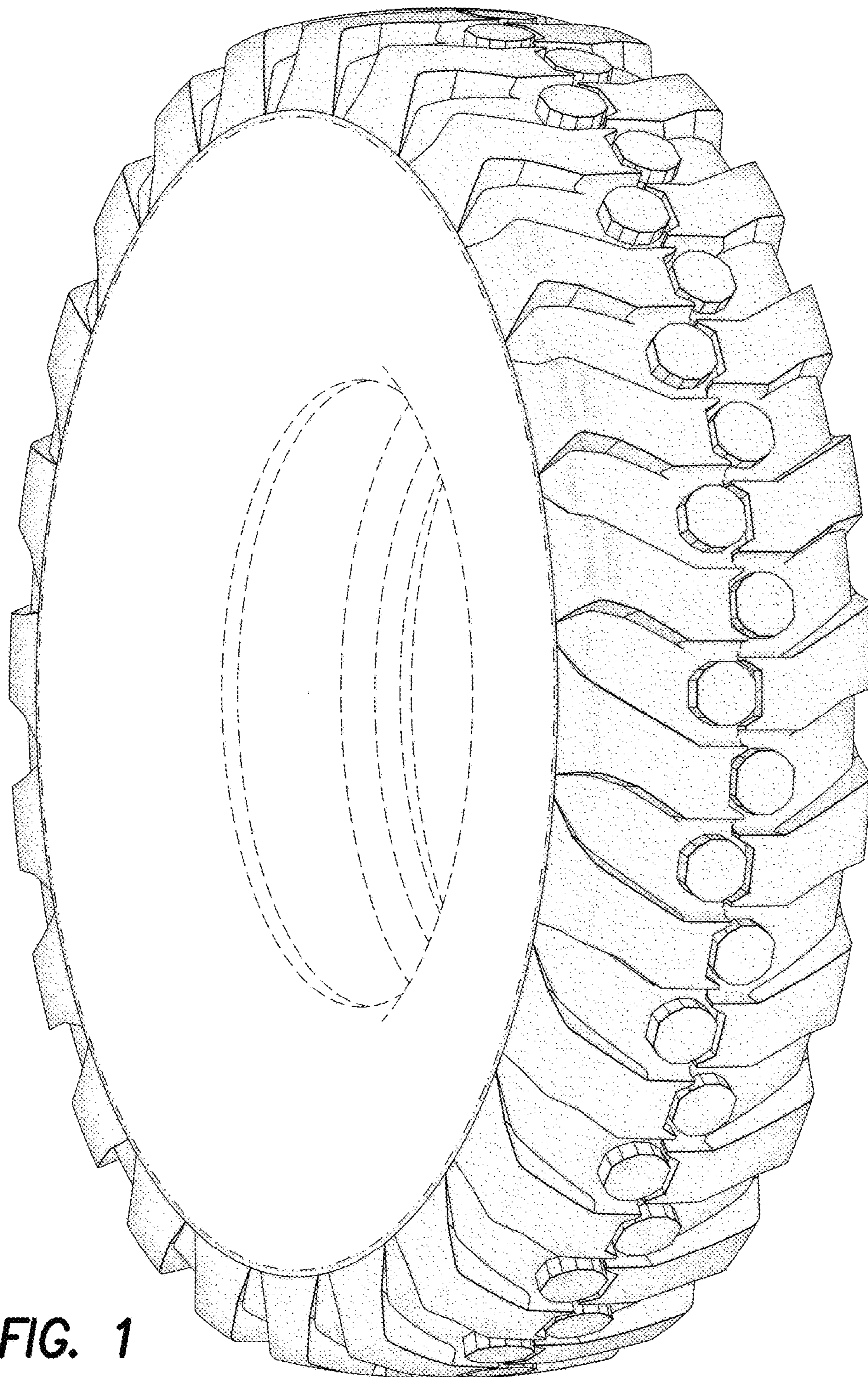

FIG. 1

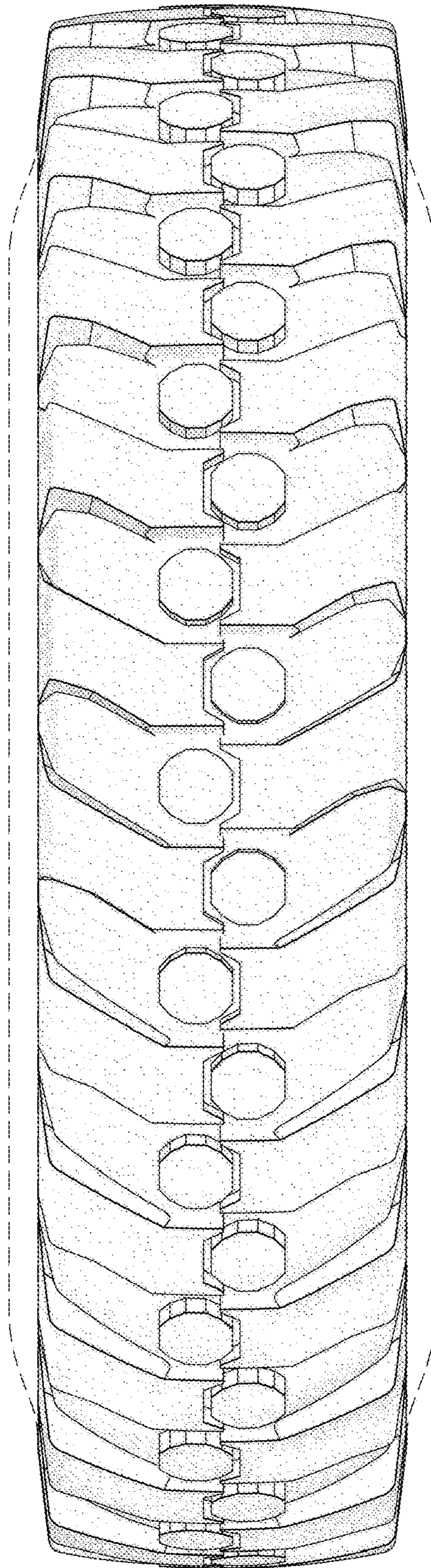

FIG. 2

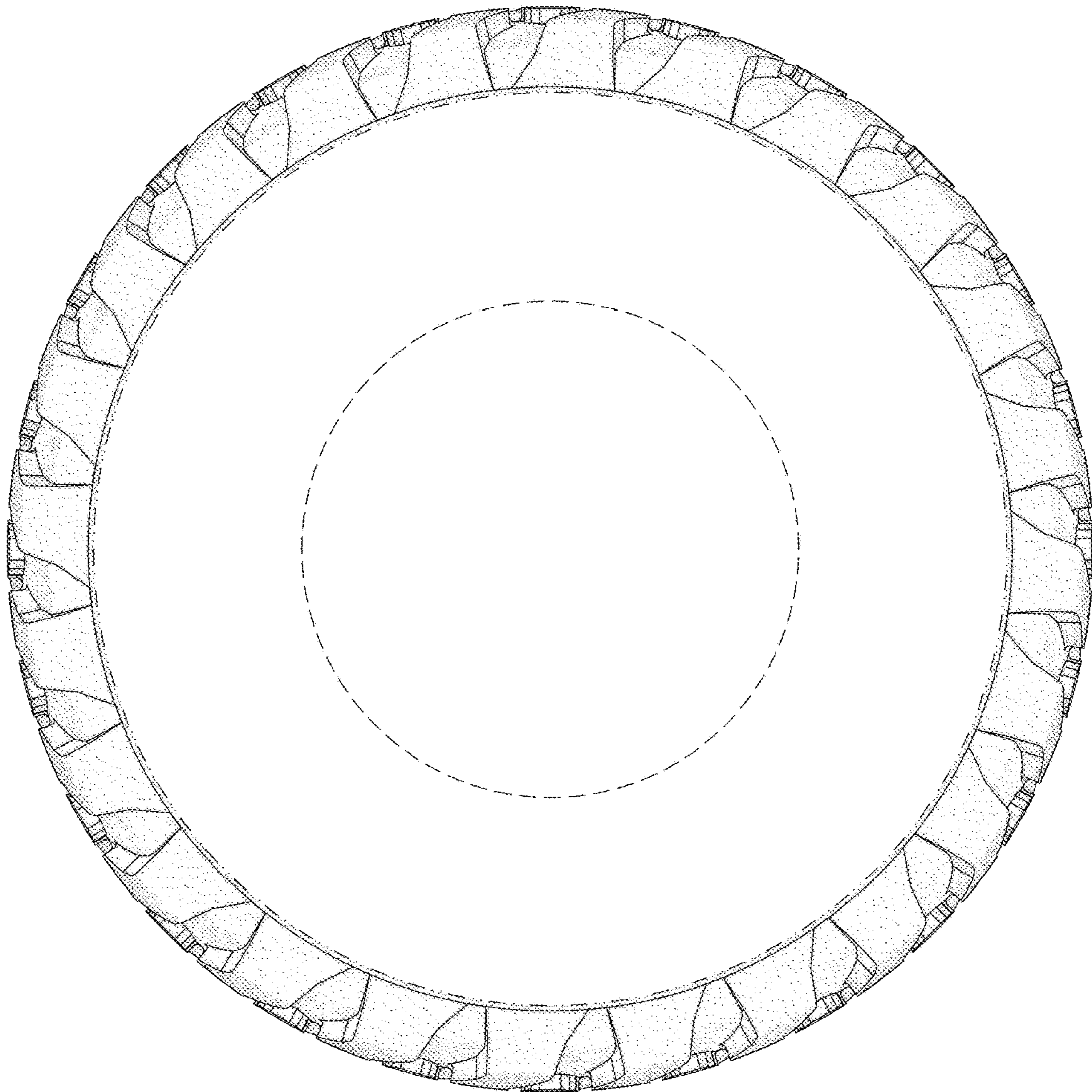

FIG. 3

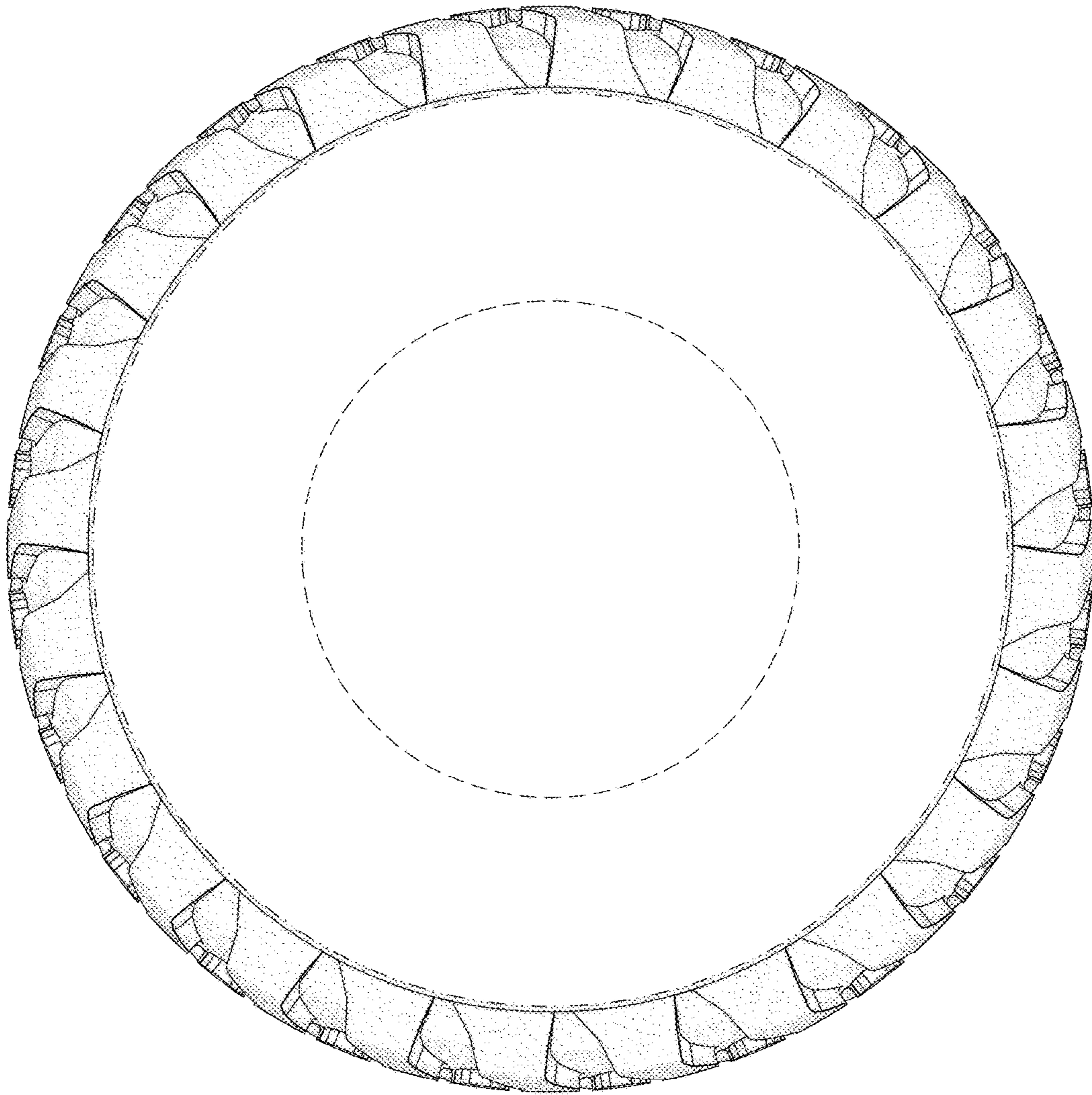

FIG. 4

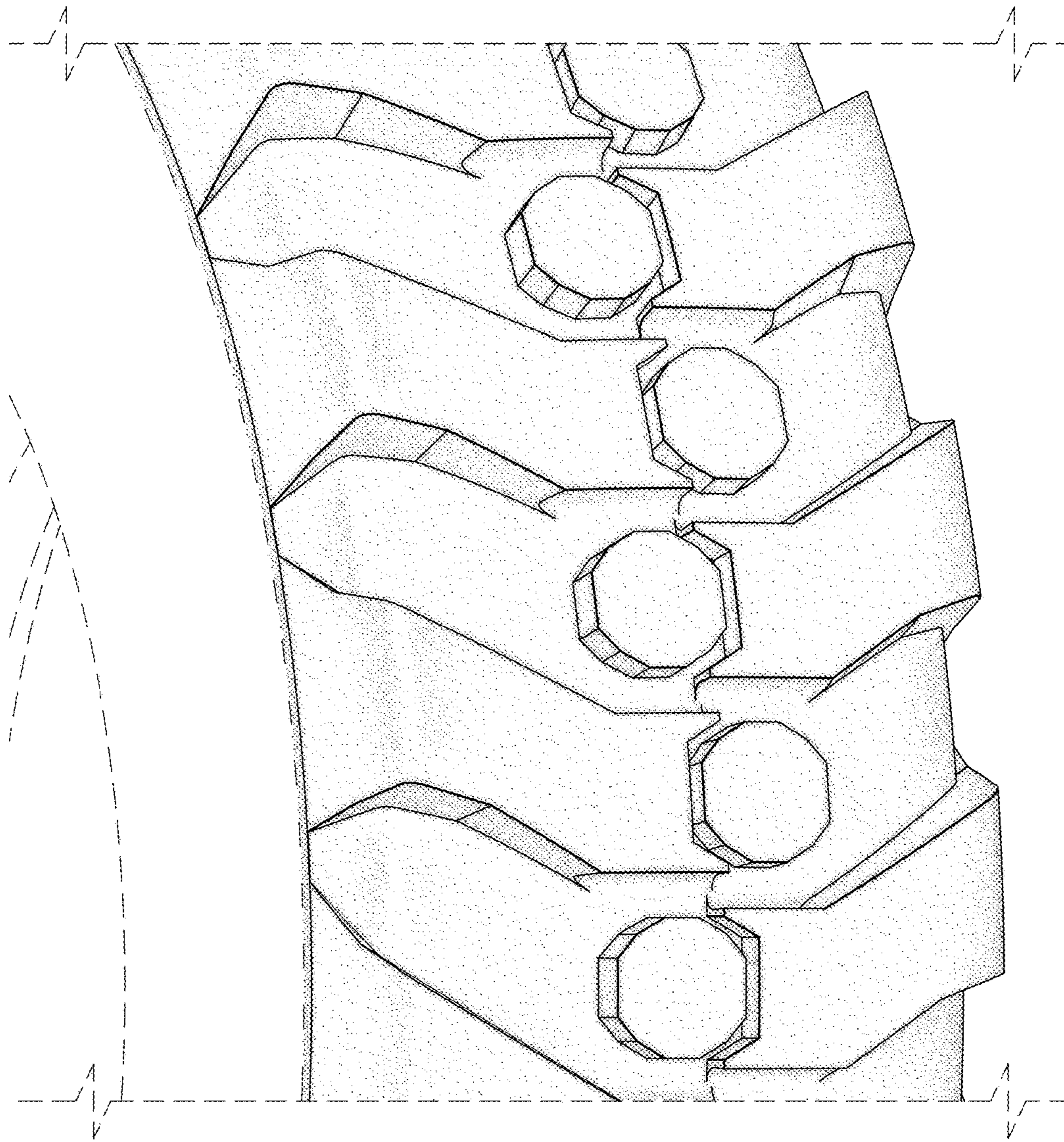

FIG. 5