



US00D837033S

(12) **United States Design Patent**
Han et al.

(10) **Patent No.:** **US D837,033 S**
(45) **Date of Patent:** **** Jan. 1, 2019**

(54) **ELECTRIC DOOR OPENER FOR DIGITAL LOCKER**

(71) Applicant: **ASSA ABLOY Korea Co., Ltd.**, Seoul (KR)

(72) Inventors: **Ok-Soon Han**, Seoul (KR); **In-Hyun Baik**, Anyang-si (KR)

(73) Assignee: **ASSA ABLOY KOREA CO., LTD.**, Seoul (KR)

(**) Term: **15 Years**

(21) Appl. No.: **29/606,424**

(22) Filed: **Jun. 5, 2017**

(30) **Foreign Application Priority Data**

Dec. 14, 2016 (KR) 30-2016-0060680

(51) **LOC (11) Cl.** **08-07**

(52) **U.S. Cl.**
USPC **D8/331; D8/330**

(58) **Field of Classification Search**
USPC D8/301, 302, 330, 331, 349, 400, 499;
70/57, 57.1, 14, 20, 91, 92, 102, 141,
70/237, 262, 263, 266, 278.1, 279.1, 416,
70/465, 442, 443, 214, 78, 447; 340/5.6,
340/5.61, 5.64, 5.73, 286.01, 542, 547,
340/545.1, 545.7; 292/336.3, 257, 194,
292/195, 198, 164, 165

CPC E05B 49/00; E05B 41/00; E05B 65/52;
E05B 51/00; E06B 65/00; B65D 55/07

See application file for complete search history.

(56) **References Cited**

U.S. PATENT DOCUMENTS

D290,442 S *	6/1987	Floyd	D8/330
D401,565 S *	11/1998	Smith	D13/168
5,933,282 A *	8/1999	Tomioka	G02B 23/2438
			359/685
7,336,150 B2 *	2/2008	Gokcebay	E05B 47/06
			340/5.2
7,984,631 B2 *	7/2011	Case	E05B 15/02
			70/278.1
8,079,240 B2 *	12/2011	Brown	E05B 47/00
			70/277
D766,700 S *	9/2016	Iacobucci	D8/331
9,580,934 B2 *	2/2017	Baty	E05B 47/0012
D790,321 S *	6/2017	Hsu	D8/331
D791,569 S *	7/2017	Chen	D8/331
D802,396 S *	11/2017	Hsu	D8/330

* cited by examiner

Primary Examiner — Elizabeth J Oswecki

(74) *Attorney, Agent, or Firm* — Cantor Colburn LLP

(57) **CLAIM**

The ornamental design for an electric door opener for digital locker, as shown and described.

DESCRIPTION

FIG. 1 is a perspective view of an electric door opener for digital locker showing our new design; FIG. 2 is a front elevational view thereof; FIG. 3 is a rear elevational view thereof; FIG. 4 is a left side elevational view thereof; FIG. 5 is a right side elevational view thereof; FIG. 6 is a top plan view thereof; and, FIG. 7 is a bottom plan view thereof.

1 Claim, 6 Drawing Sheets

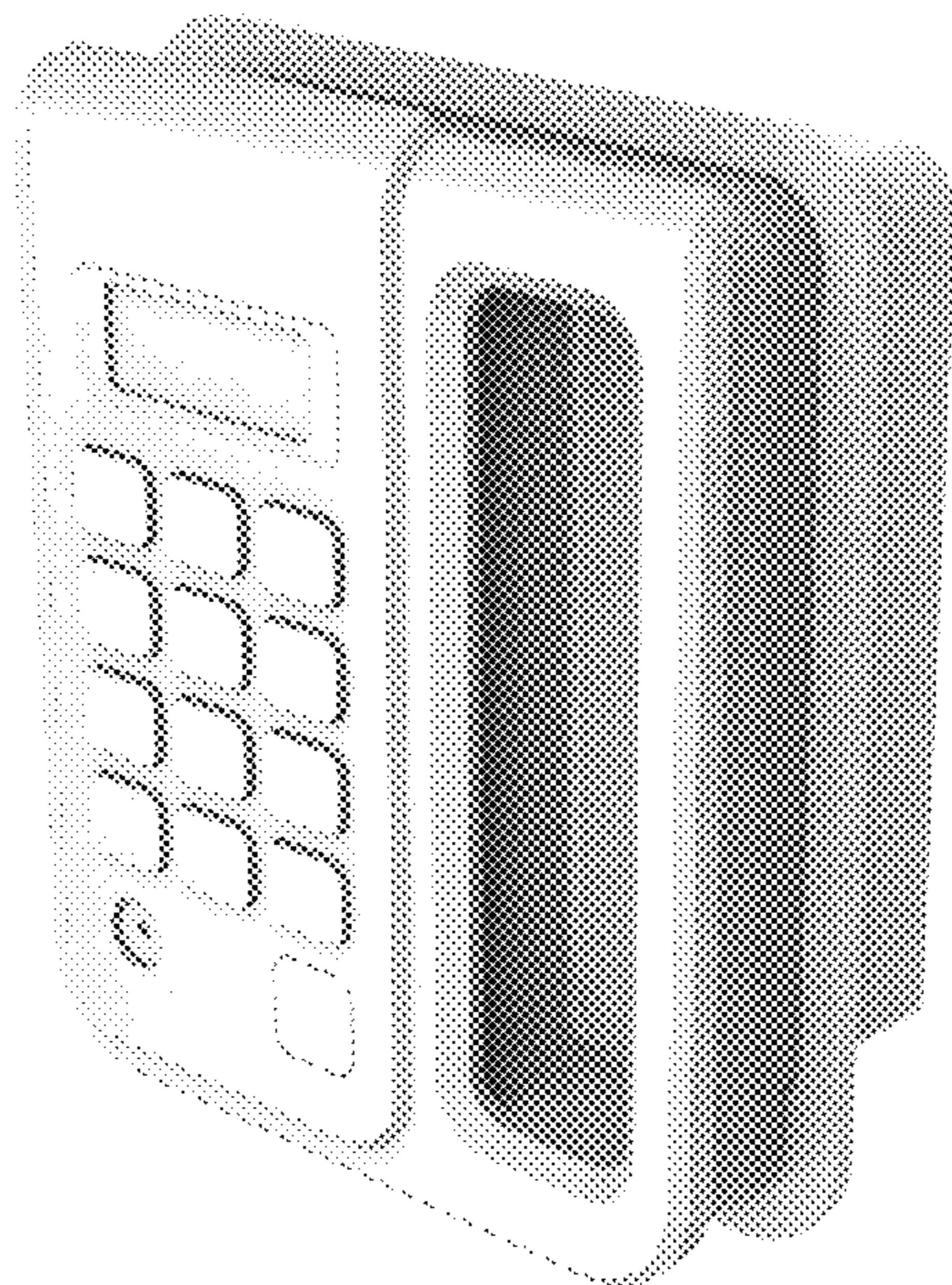



FIG. 1



FIG. 2

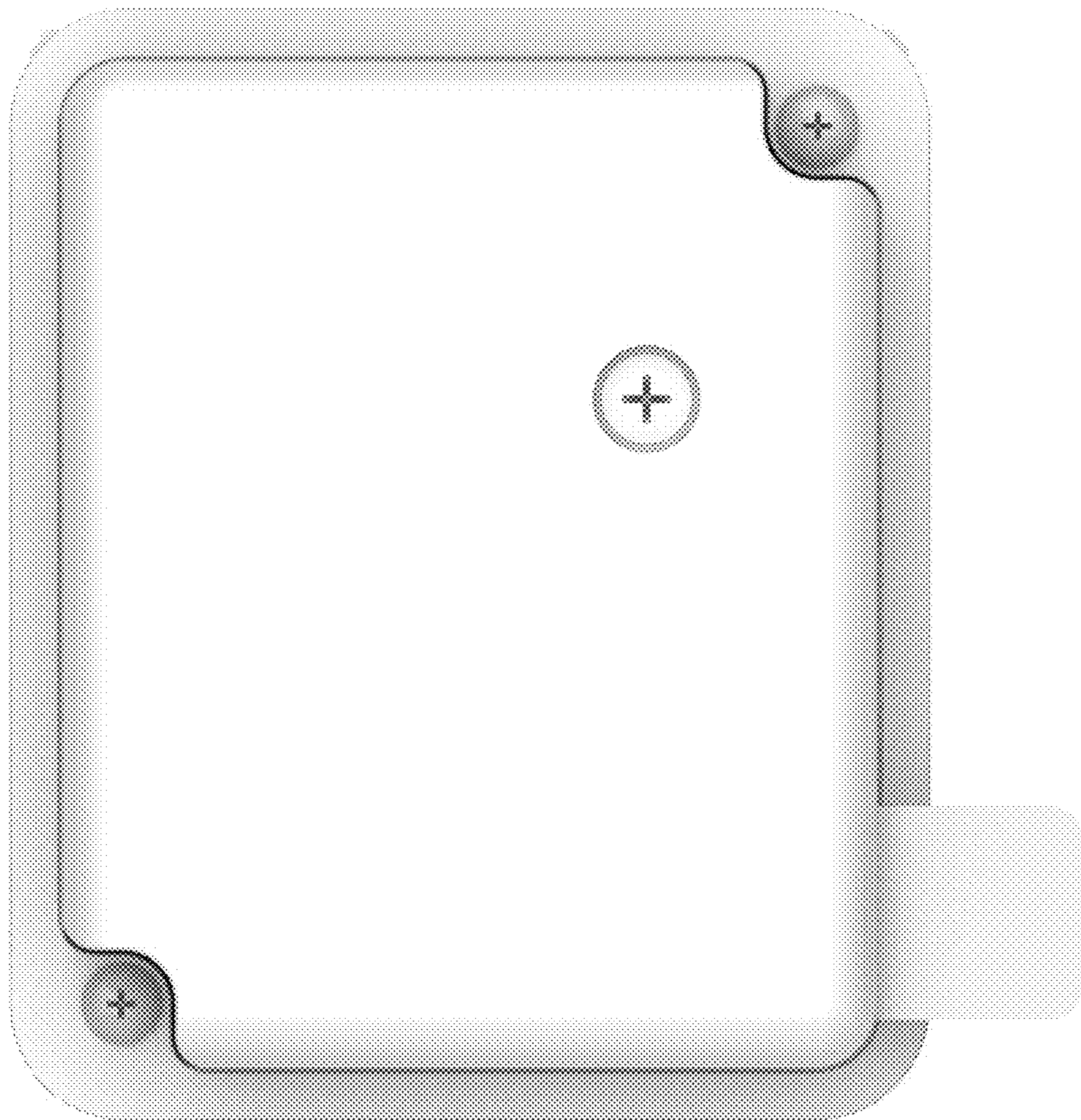

FIG. 3

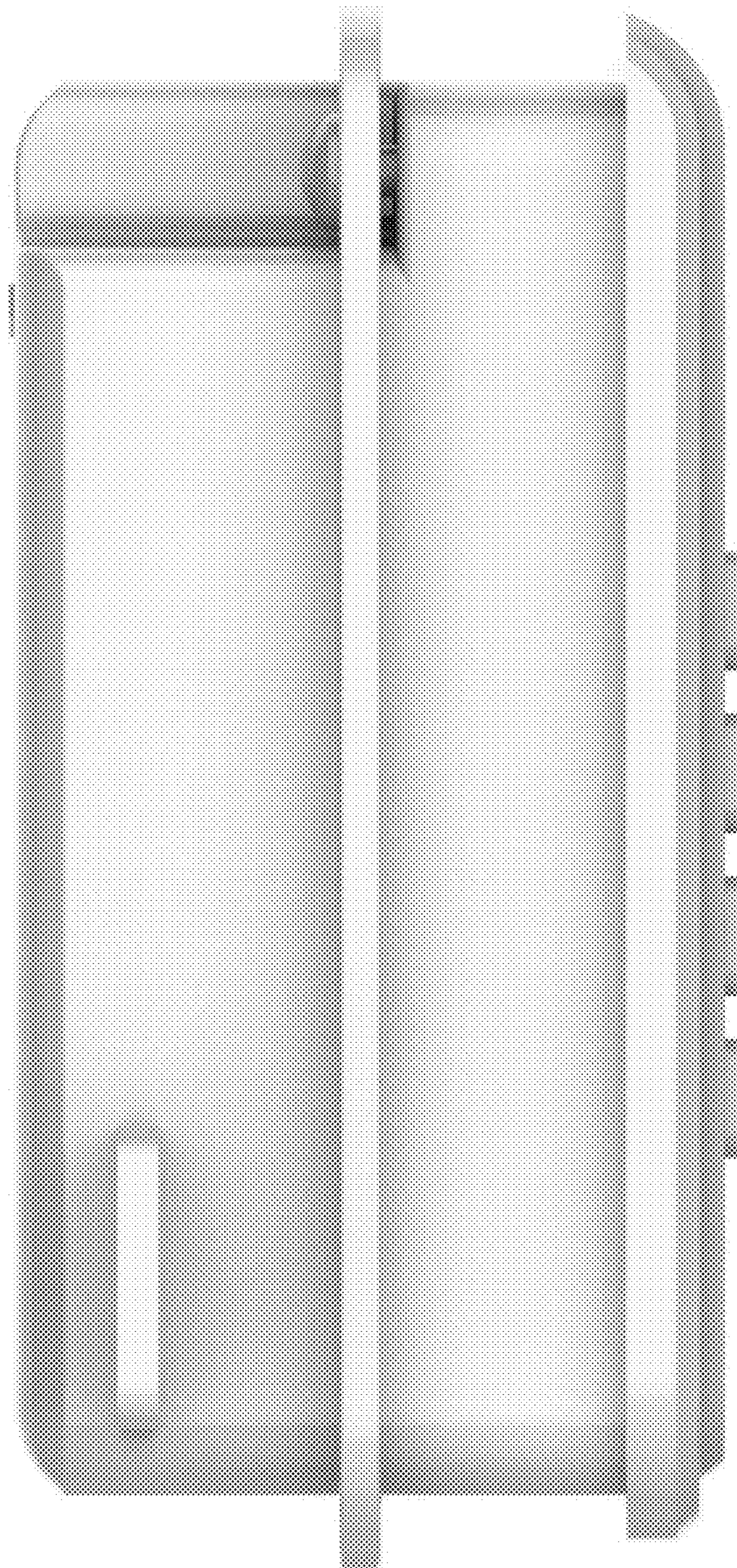

FIG. 4

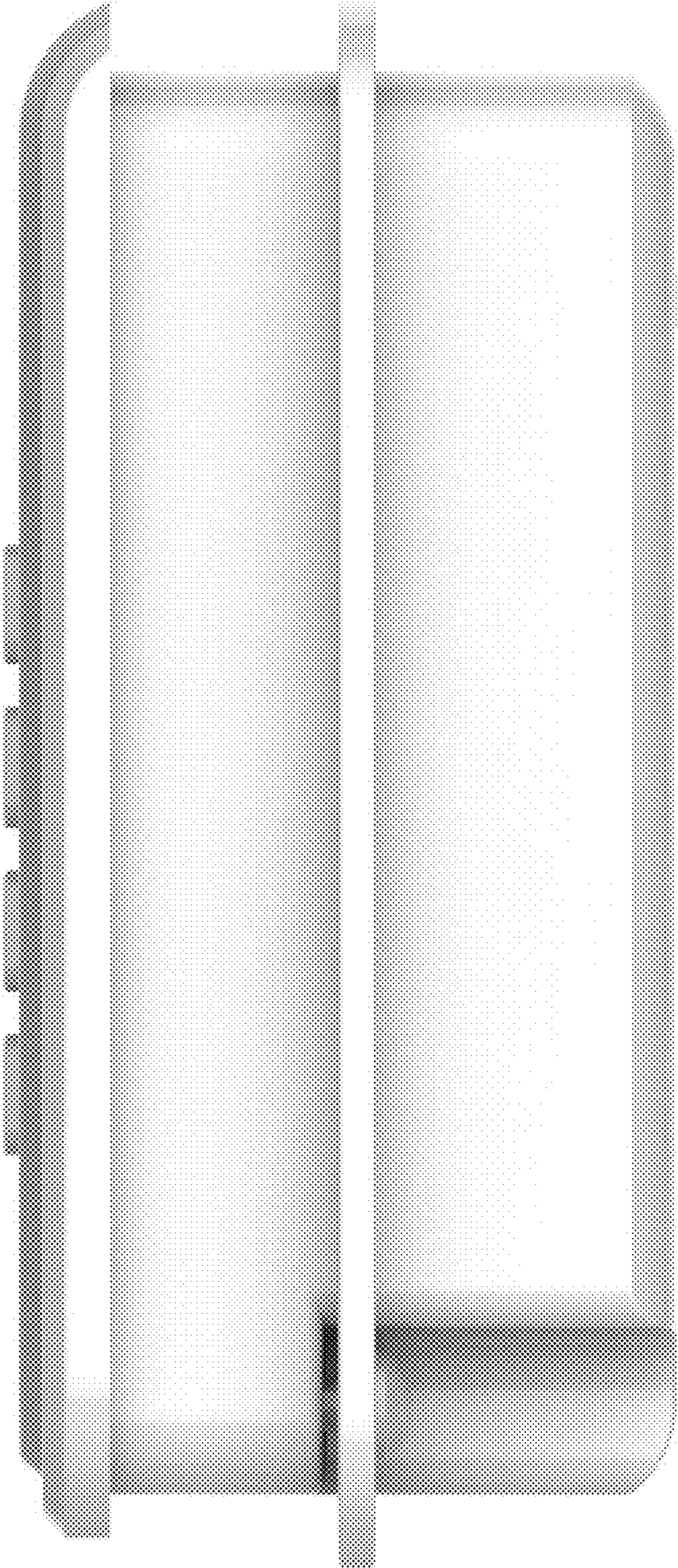

FIG. 5

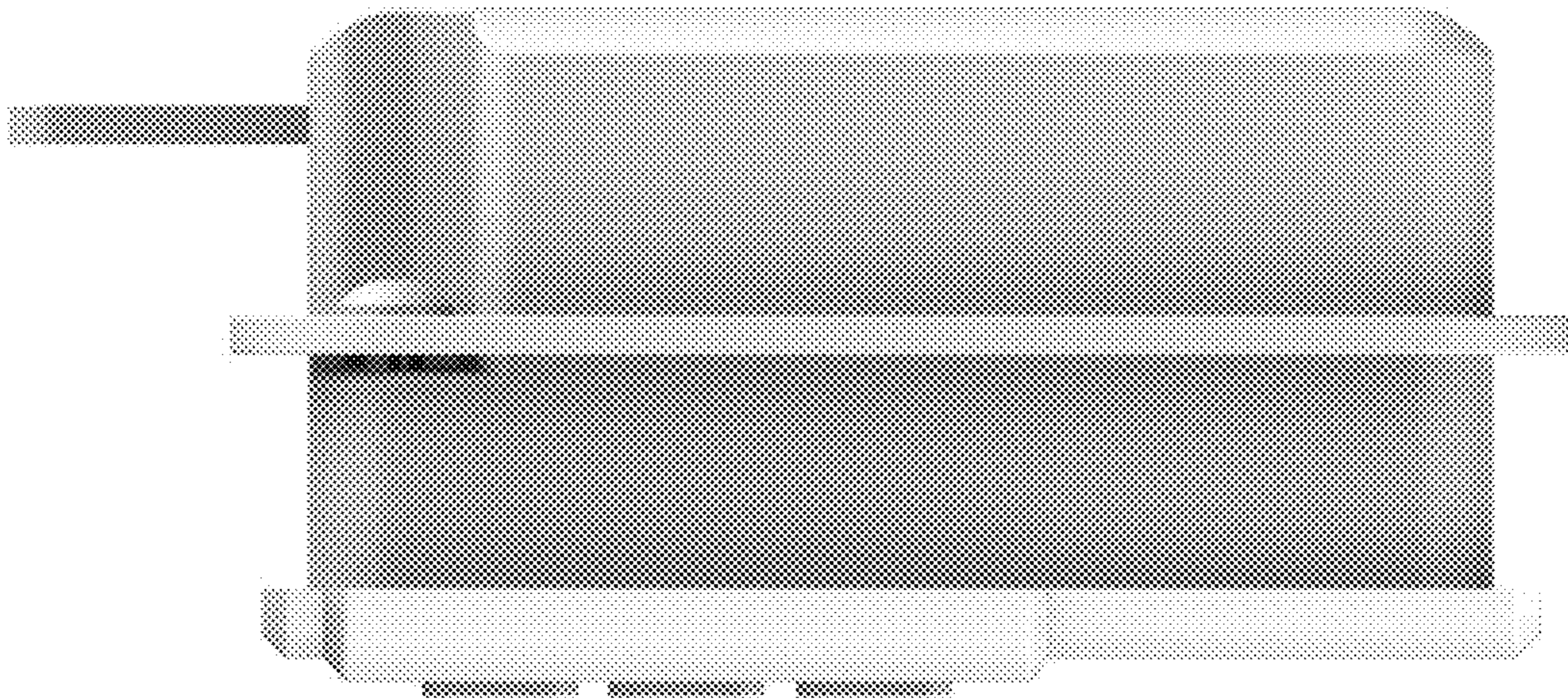

FIG. 6

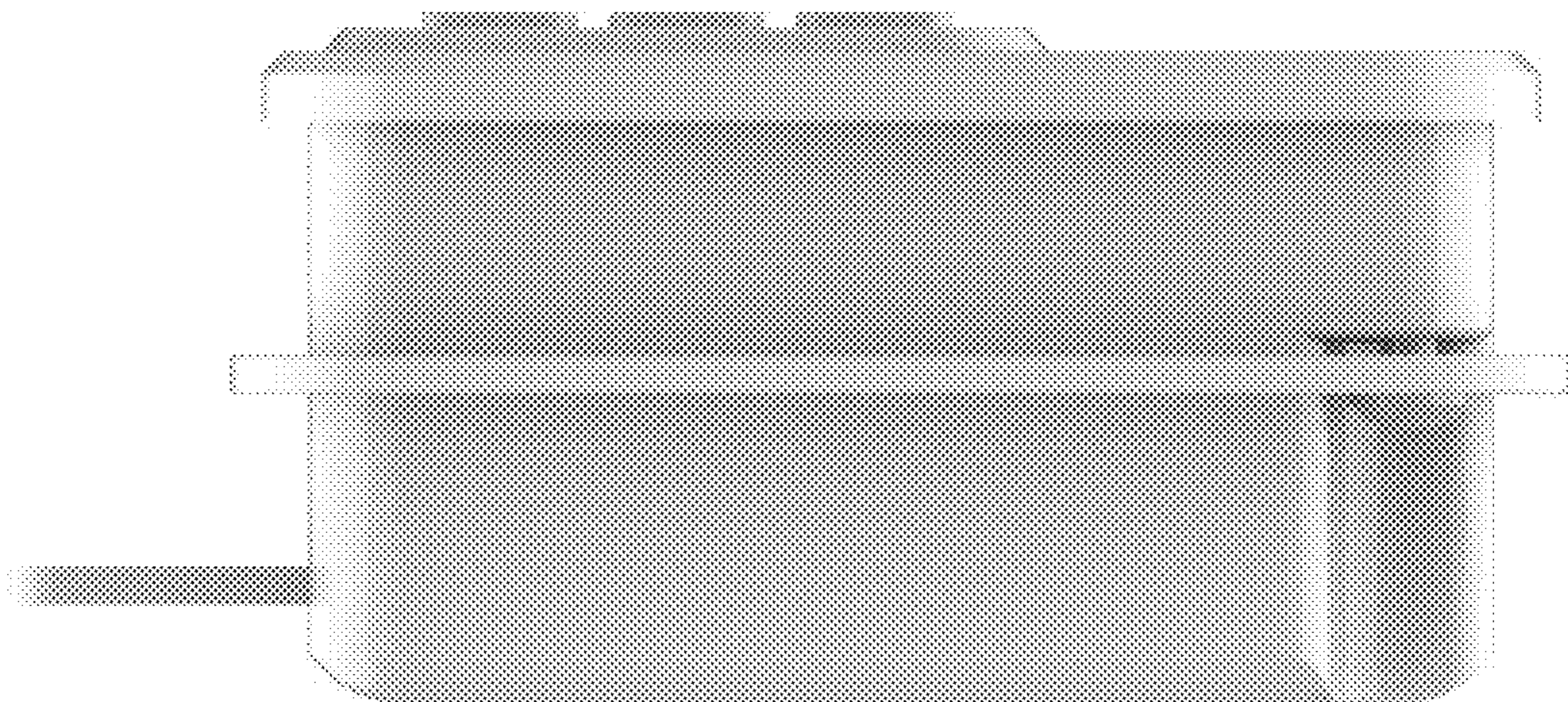

FIG. 7