



US00D836887S

(12) **United States Design Patent**  
**Aitch**

(10) **Patent No.:** **US D836,887 S**

(45) **Date of Patent:** **\*\* Jan. 1, 2019**

(54) **JACKET WITH SCALLOPED SHOULDER REGIONS**

(71) Applicant: **Lauren Aitch**, Lansing, MI (US)

(72) Inventor: **Lauren Aitch**, Lansing, MI (US)

(\*\*) Term: **15 Years**

(21) Appl. No.: **29/598,576**

(22) Filed: **Mar. 27, 2017**

(51) **LOC (11) Cl.** ..... **02-02**

(52) **U.S. Cl.**

USPC ..... **D2/828**; D2/839

(58) **Field of Classification Search**

USPC ..... D2/706-708, 728, 731, 732, 750-753,  
D2/828-839, 847, 848, 853, 857;  
D29/101.3

CPC ..... A41C 3/0057; A41C 3/08; A41C 3/12;  
A41D 1/18; A41D 13/0007; A41D  
13/0015; A41D 13/0017; A41D 3/00;  
A41D 3/02; A41D 3/04

See application file for complete search history.

(56) **References Cited**

**U.S. PATENT DOCUMENTS**

533,994	A *	2/1895	Loewenthal	.....	A41D 1/18
					2/106
1,005,109	A *	10/1911	Feierabend	.....	A41D 1/18
					2/106
1,763,375	A *	6/1930	Schrup	.....	2/84
D82,840	S *	12/1930	Long	.....	D2/832
D108,183	S *	1/1938	Marks	.....	D2/832
D109,122	S *	4/1938	Brandy	.....	D2/839
D118,751	S *	1/1940	Cohen	.....	D2/825
D121,044	S *	6/1940	Berkman	.....	D2/831
D121,960	S *	8/1940	Leventhal	.....	D2/831

(Continued)

**OTHER PUBLICATIONS**

Ruffle Shoulder Sweater. Jan. 20, 2017 <<http://taffetaandtulips.com/ruffle-shoulder-sweater/>>. accessed on Mar. 1, 2018.\*

*Primary Examiner* — Shannon W Morgan

*Assistant Examiner* — Clare Ann Gannon

(74) *Attorney, Agent, or Firm* — McDonnell Boehnen Hulbert & Berghoff LLP

(57) **CLAIM**

The ornamental design for a jacket with scalloped shoulder regions, as shown and described.

**DESCRIPTION**

FIG. 1 is a front perspective view of a first embodiment of a jacket with scalloped shoulder regions of the present design;

FIG. 2 is a front view of the first embodiment thereof;

FIG. 3 is a rear view of the first embodiment thereof;

FIG. 4 is a right side view of the first embodiment thereof;

FIG. 5 is a left side view of the first embodiment thereof;

FIG. 6 is a top view of the first embodiment thereof;

FIG. 7 is a bottom view of the first embodiment thereof;

FIG. 8 is a rear perspective view of the first embodiment thereof;

FIG. 9 is a front perspective view of a second embodiment of a jacket with scalloped shoulder regions of the present design;

FIG. 10 is a front view of the second embodiment thereof;

FIG. 11 is a rear view of the second embodiment thereof;

FIG. 12 is a right side view of the second embodiment thereof;

FIG. 13 is a left side view of the second embodiment thereof;

FIG. 14 is a top view of the second embodiment thereof;

FIG. 15 is a bottom view of the second embodiment thereof; and,

FIG. 16 is a rear perspective view of the second embodiment thereof.

**1 Claim, 10 Drawing Sheets**

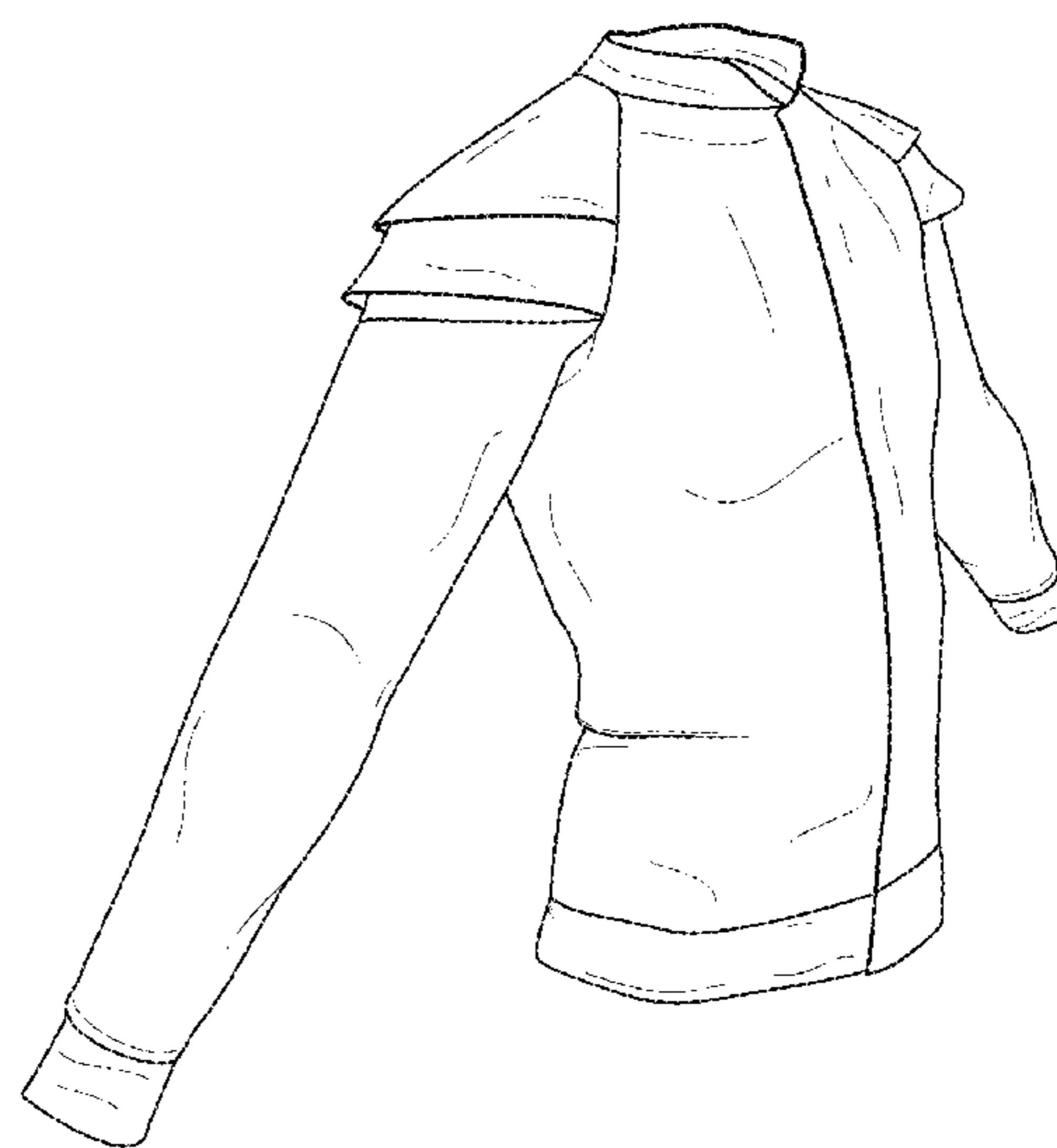

(56)

**References Cited**

U.S. PATENT DOCUMENTS

D129,052 S \* 8/1941 Zuckerman ..... D2/832  
2,264,503 A \* 12/1941 Berin ..... A41D 1/18  
2/74  
D151,943 S \* 11/1948 Sapin ..... D2/750  
2,537,206 A \* 1/1951 Caputo ..... A41D 1/22  
2/103  
D272,959 S \* 3/1984 Waite ..... D2/750  
D382,093 S \* 8/1997 Winfree ..... D2/705  
D618,440 S \* 6/2010 Parker ..... D2/828  
D655,479 S \* 3/2012 Umbach ..... D2/720  
D685,159 S \* 7/2013 Lambertz ..... D2/829  
D698,525 S \* 2/2014 Roberts ..... D2/839  
2006/0150298 A1 \* 7/2006 Jones ..... A41D 3/00  
2/93  
2017/0258157 A1 \* 9/2017 Pfanner ..... A41D 27/201

\* cited by examiner



FIG. 1

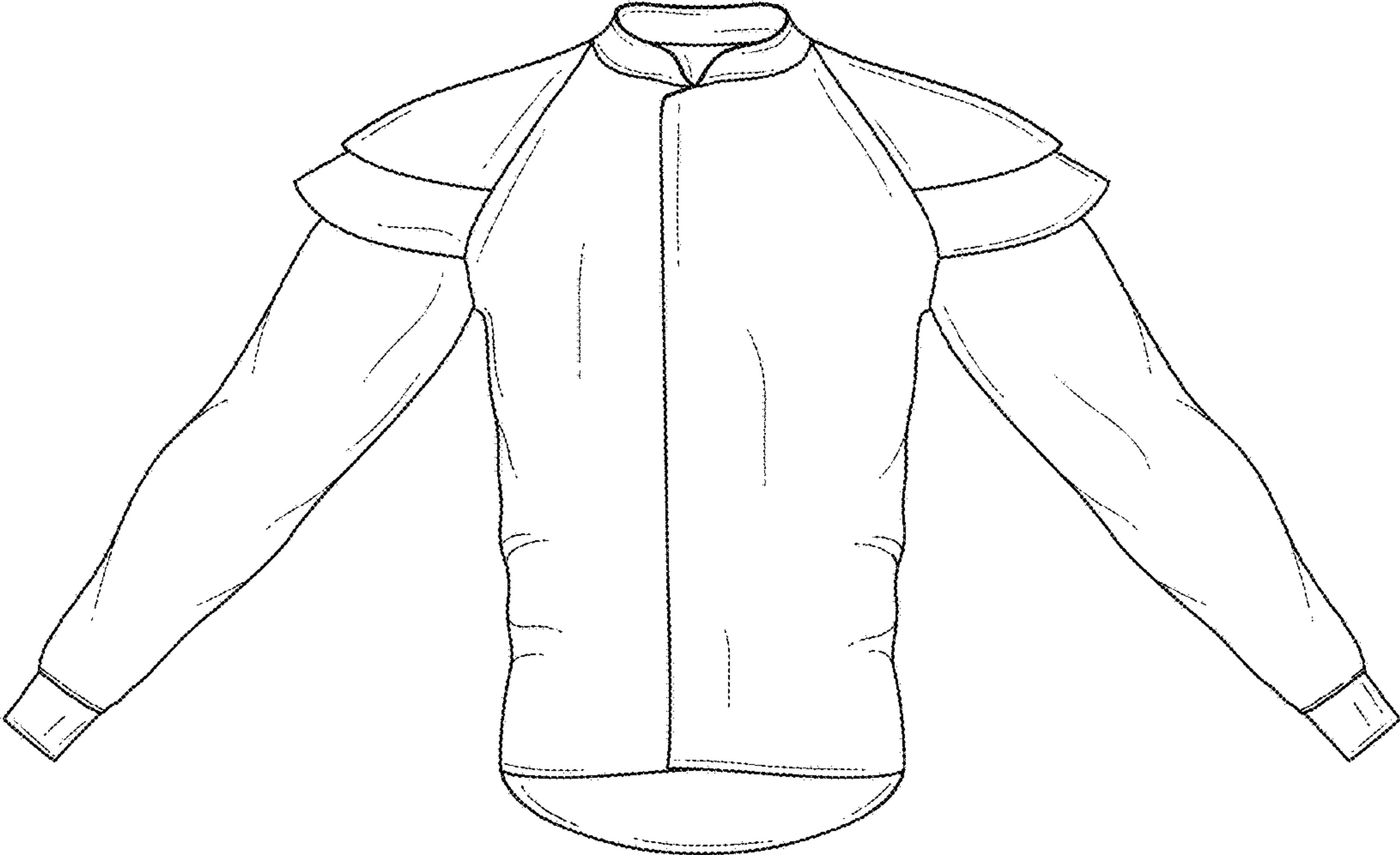

FIG. 2

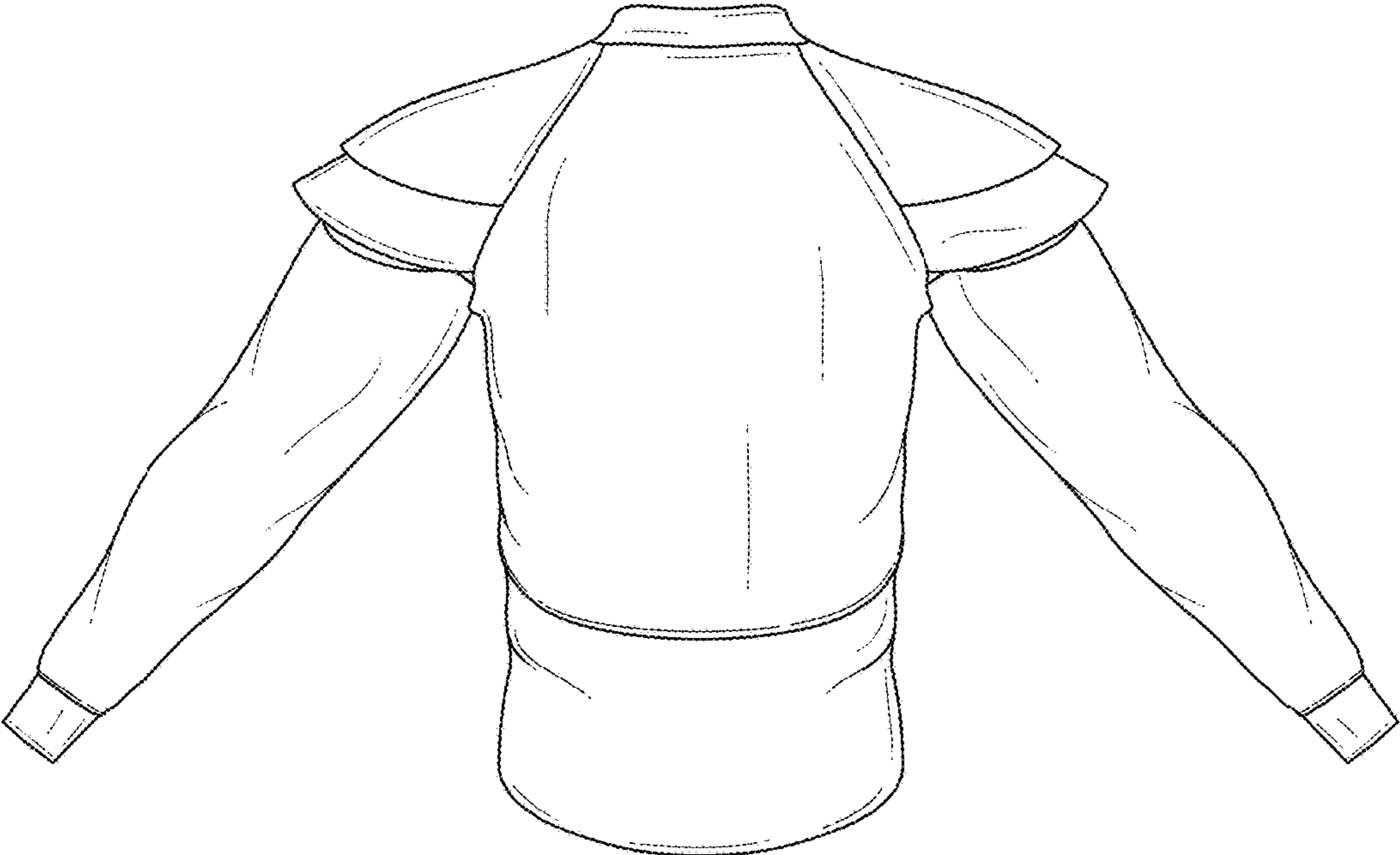

FIG. 3

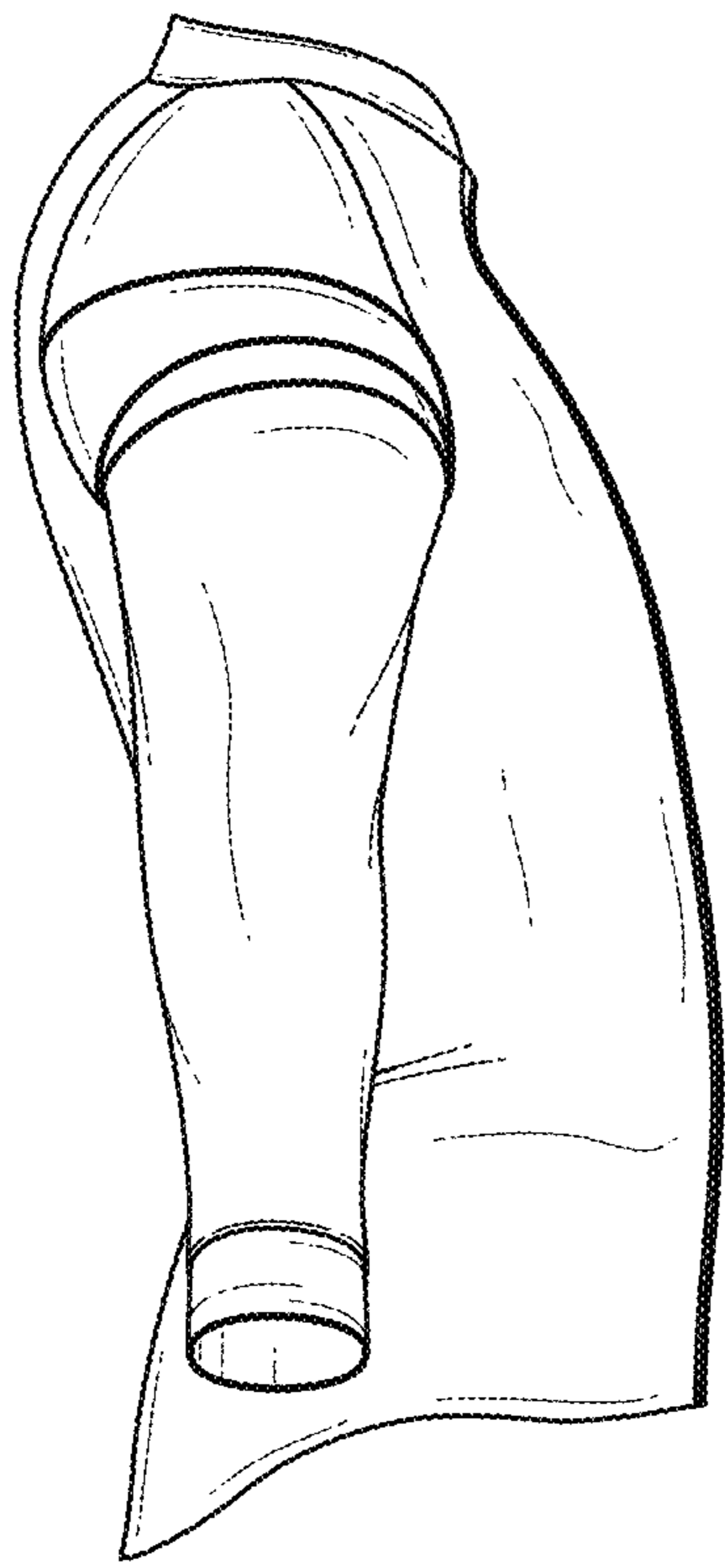

FIG. 4

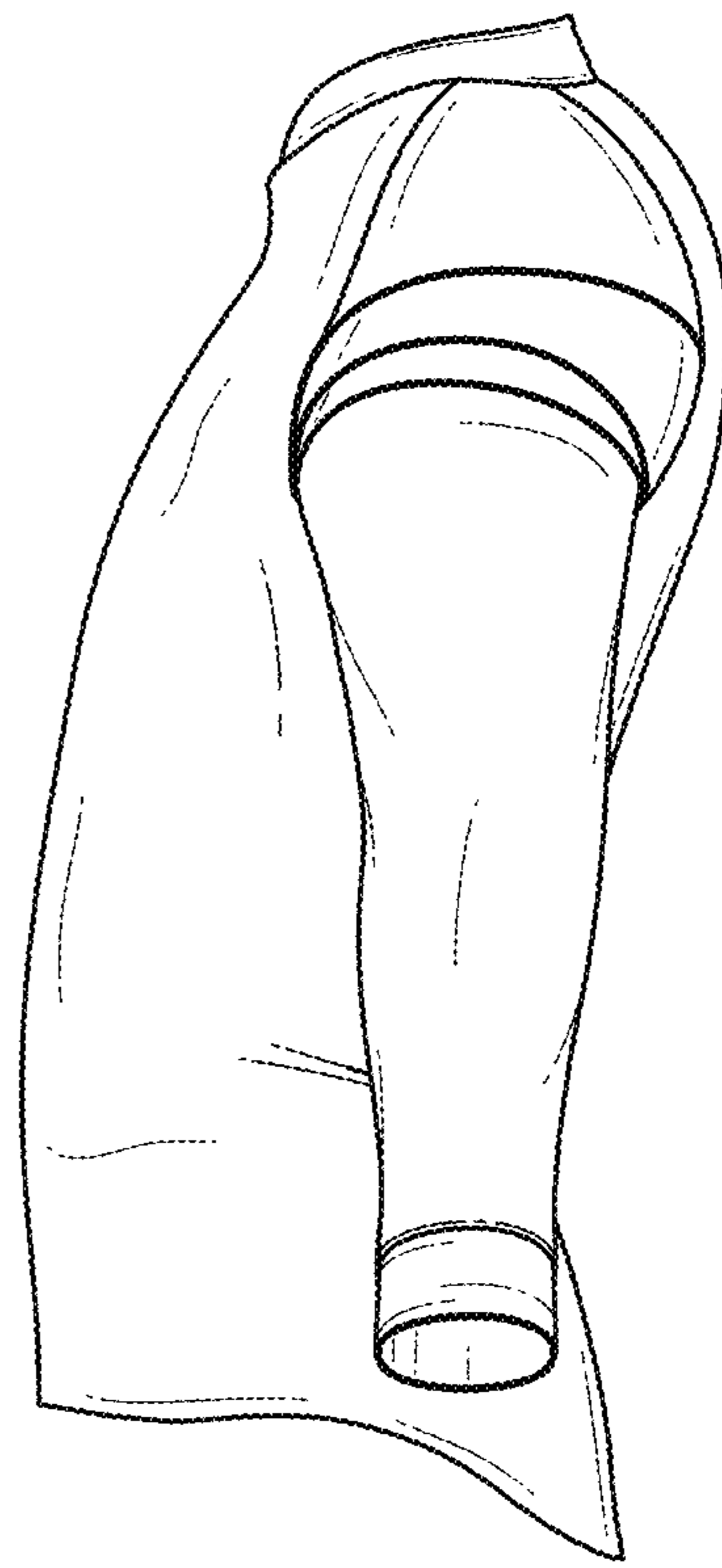

FIG. 5

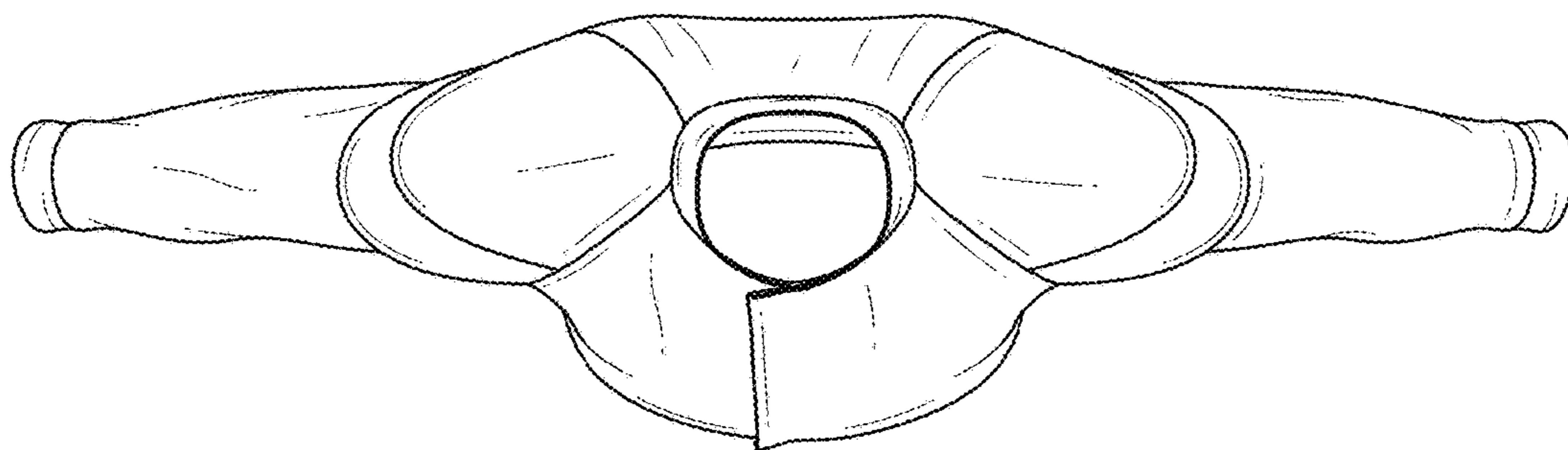

FIG. 6

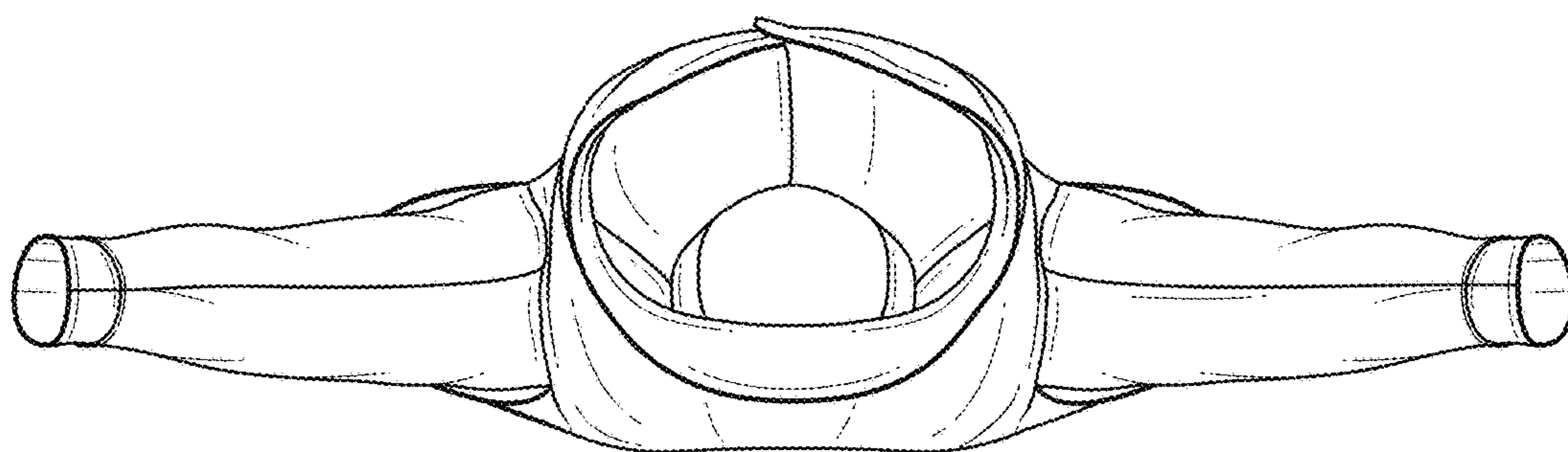

FIG. 7

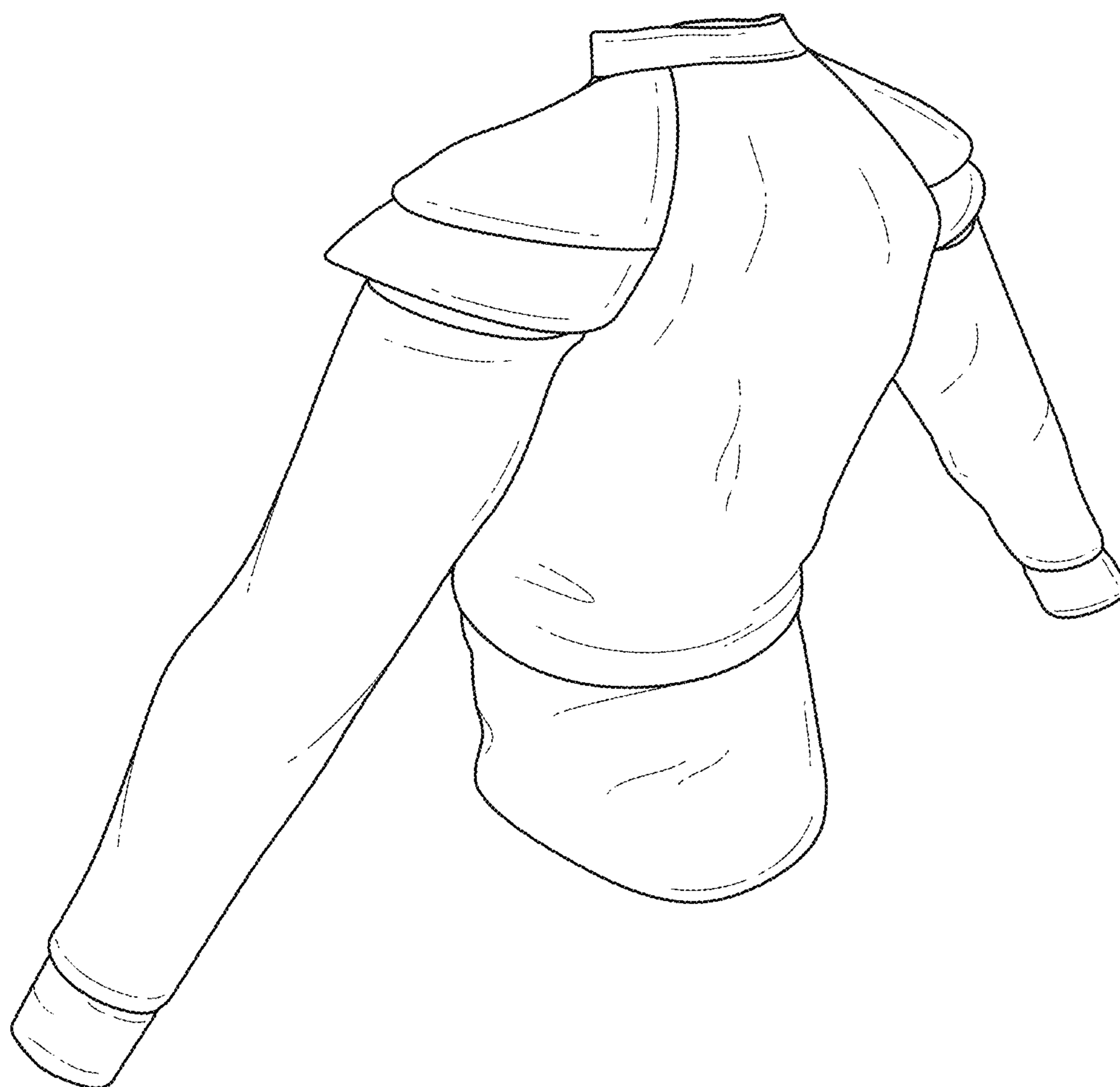

FIG. 8



FIG. 9



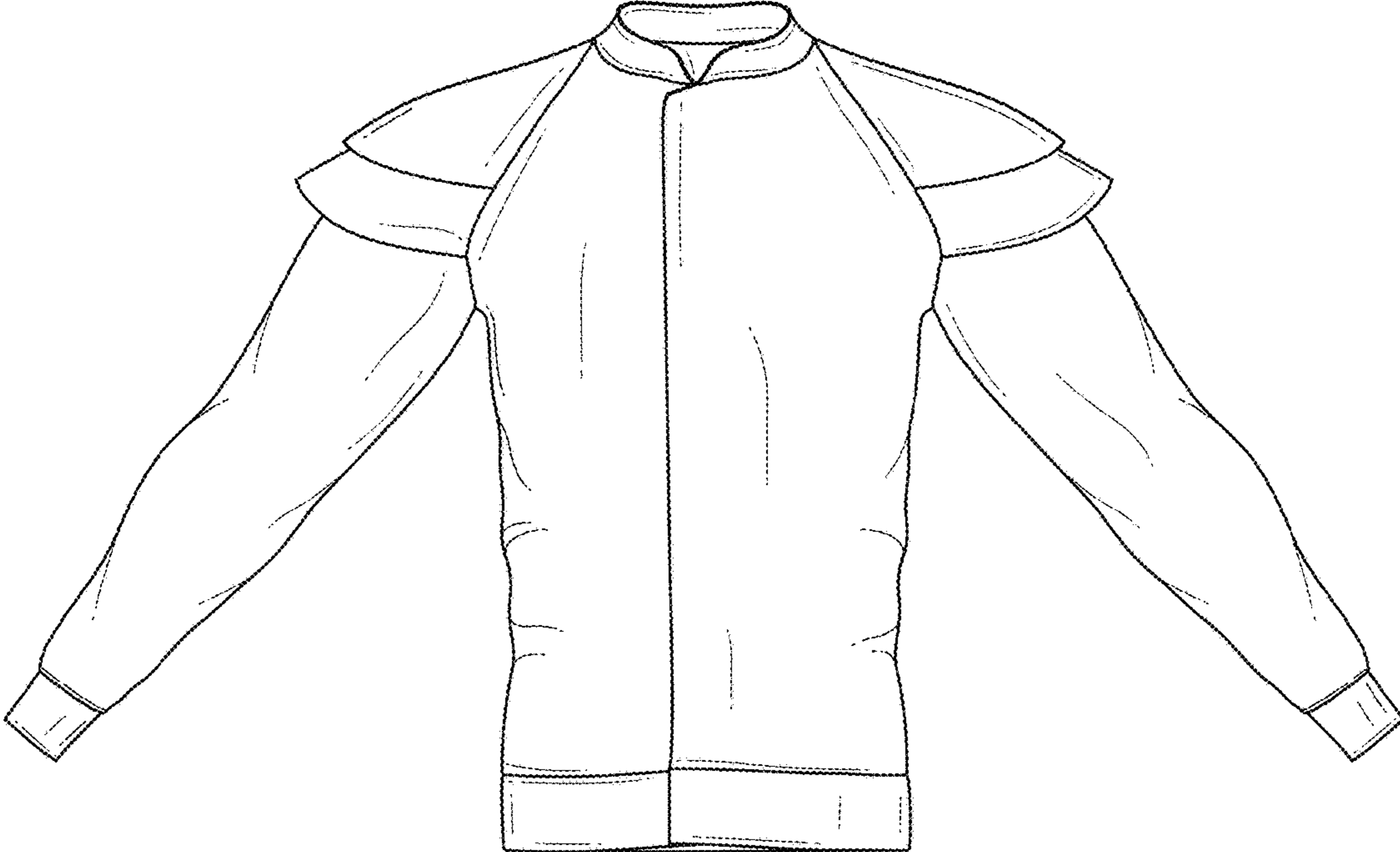

FIG. 10

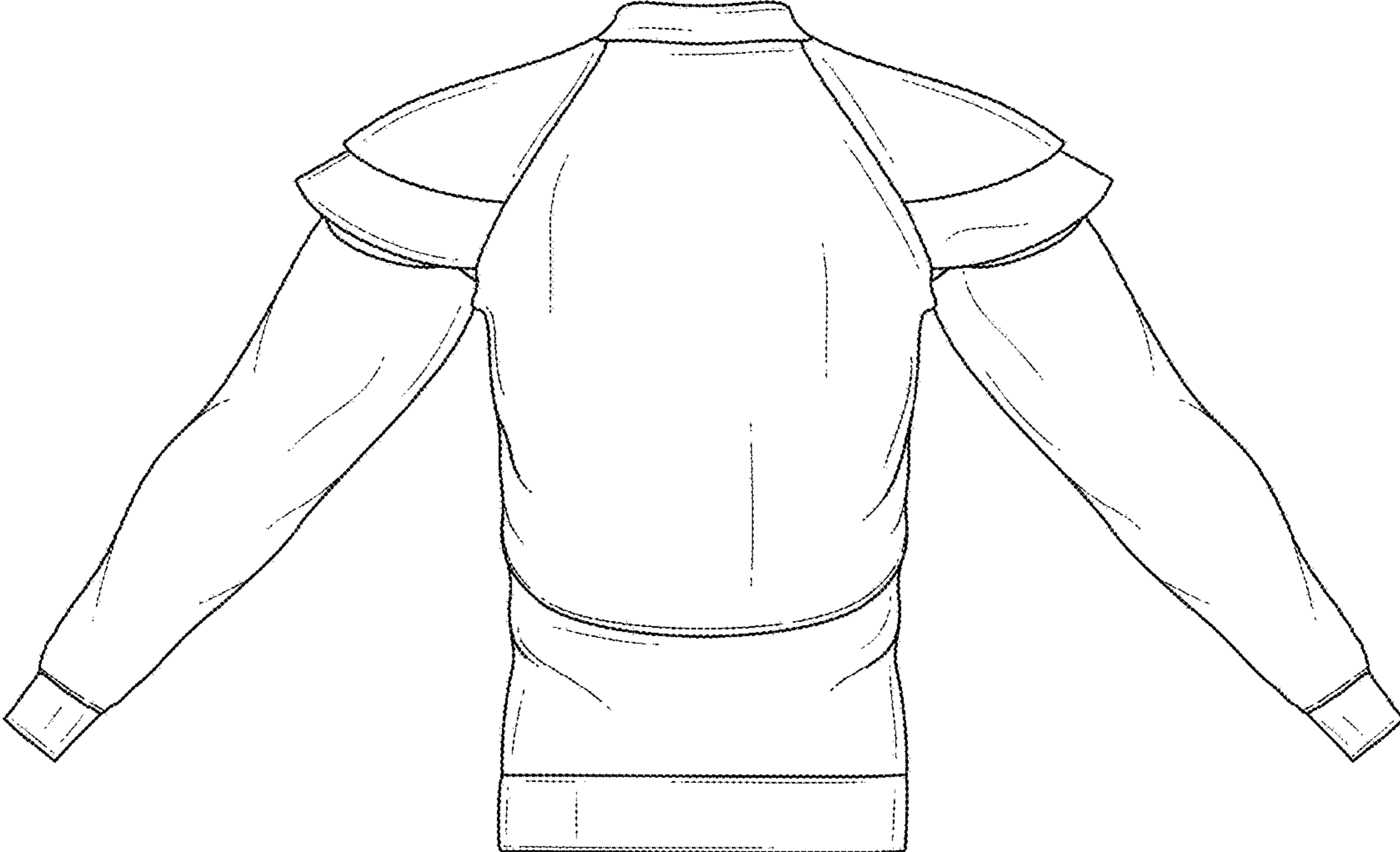

FIG. 11

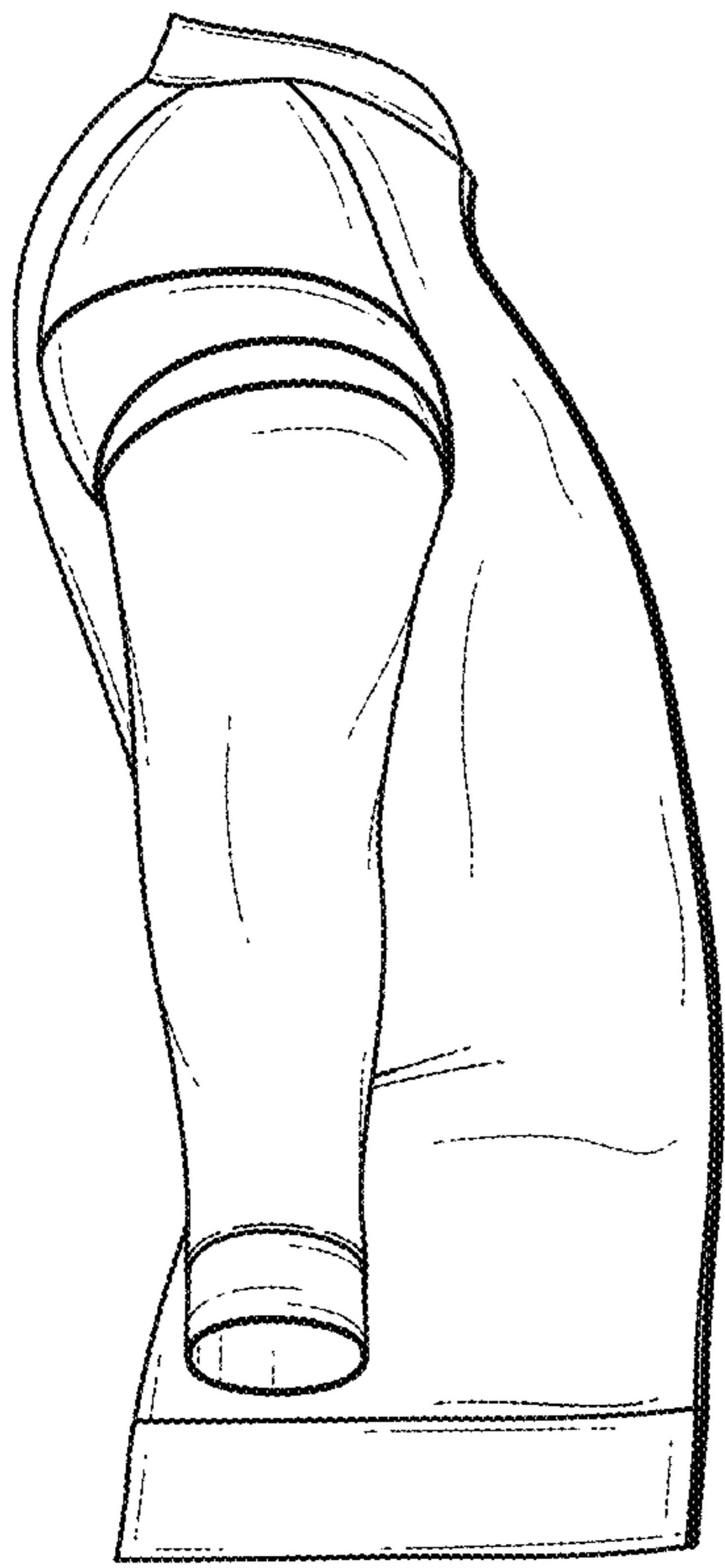

FIG. 12

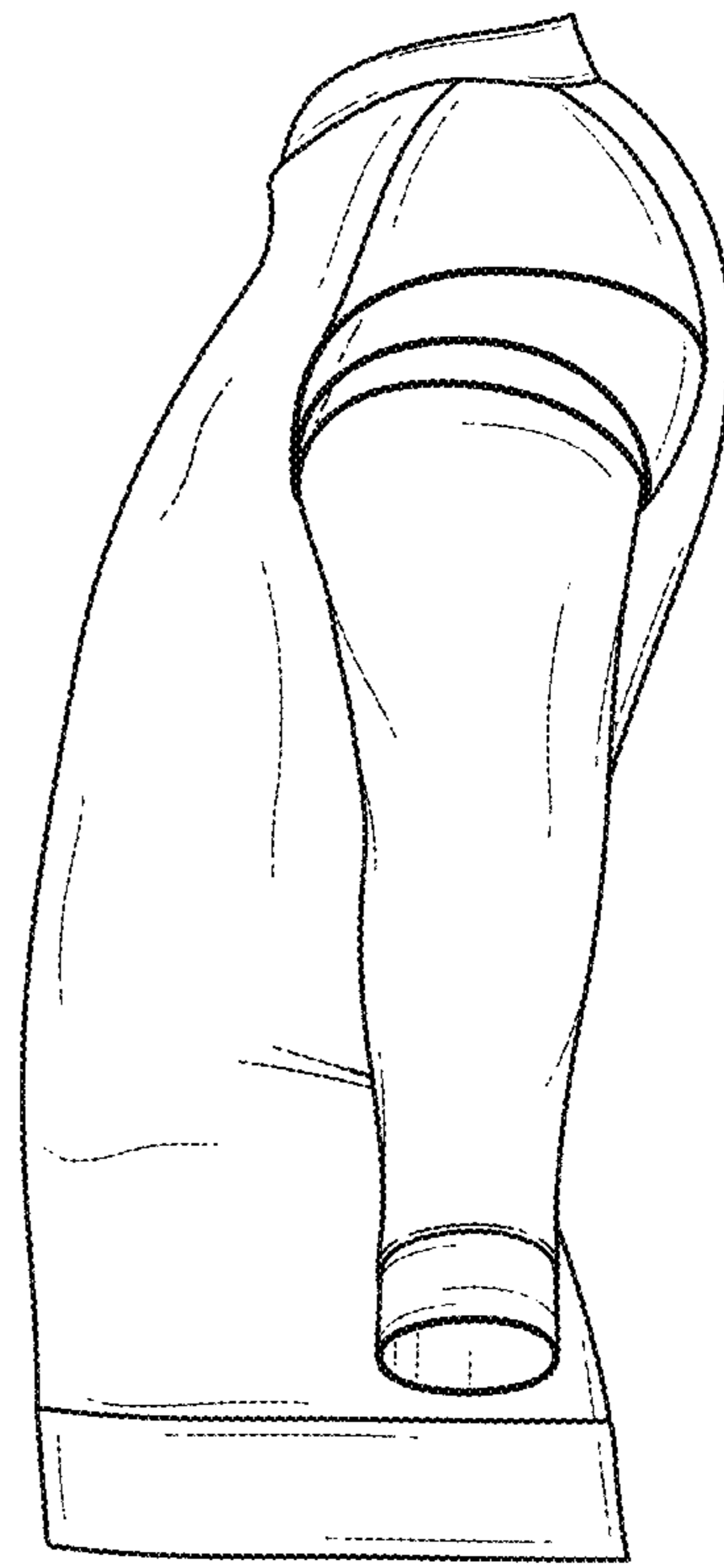

FIG. 13

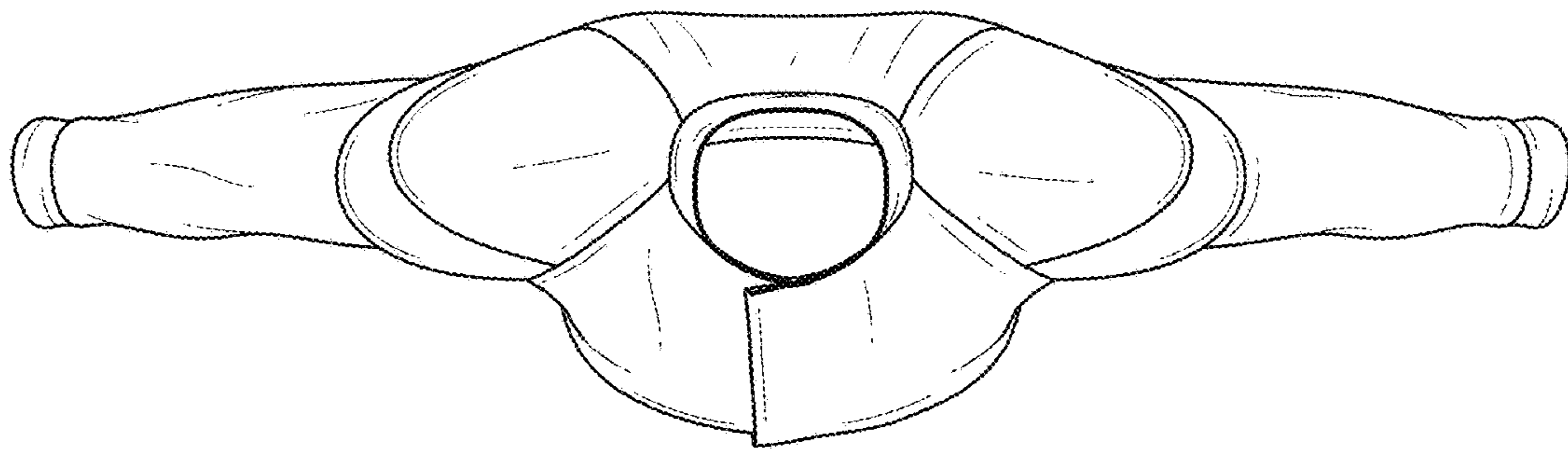

FIG. 14

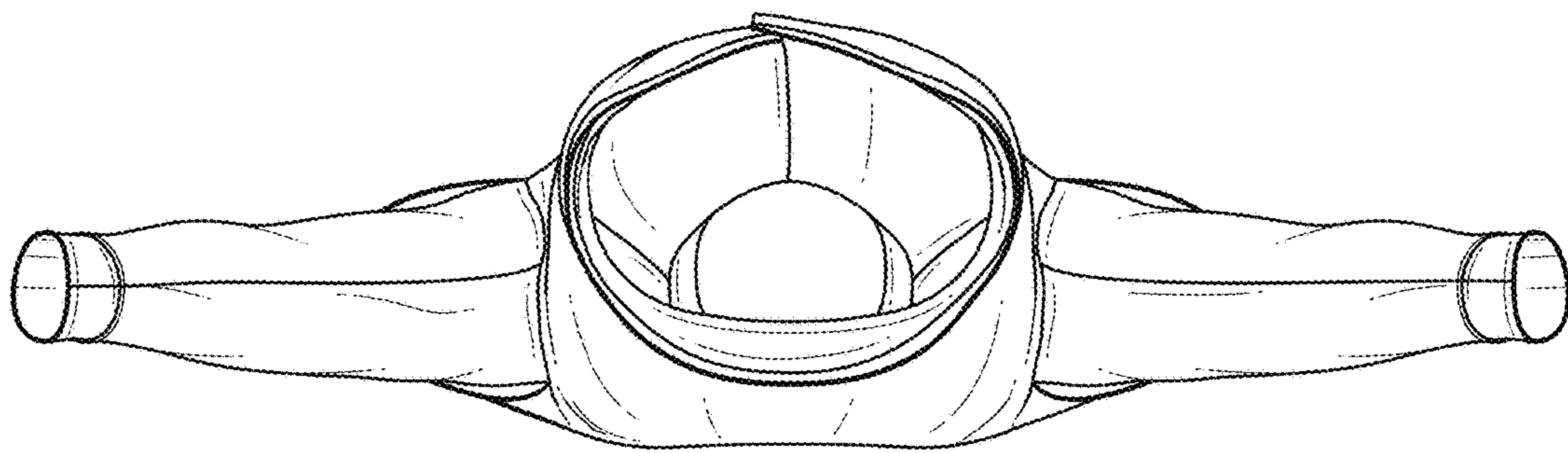

FIG. 15

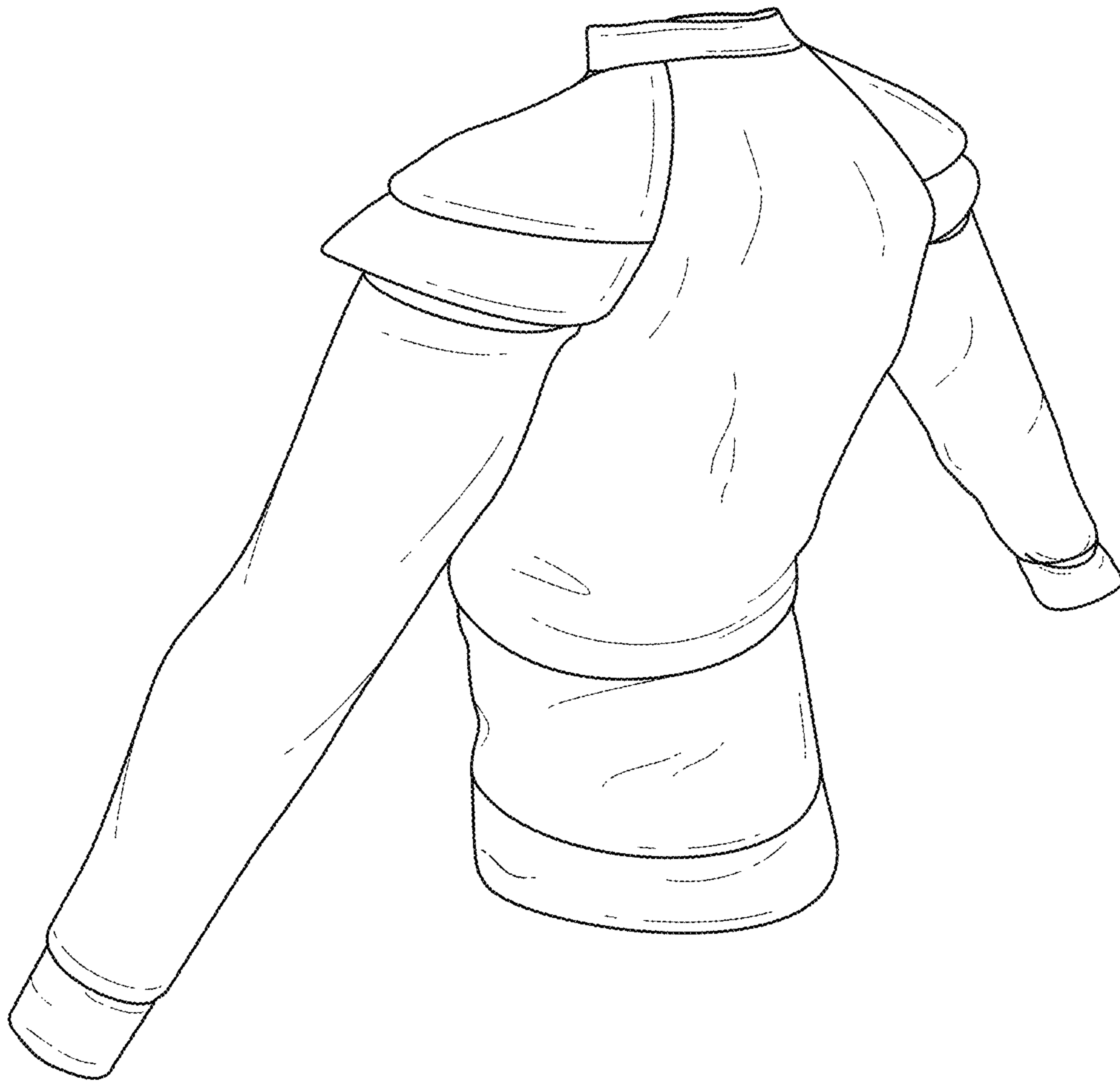

FIG. 16