



US00D836883S

(12) **United States Design Patent** (10) **Patent No.:** **US D836,883 S**  
**Vorel et al.** (45) **Date of Patent:** **\*\* Jan. 1, 2019**

(54) **GARMENT**  
(71) Applicant: **NIKE, Inc.**, Beaverton, OR (US)  
(72) Inventors: **Michael Vorel**, Beaverton, OR (US);  
**Kenny McIver**, Beaverton, OR (US)  
(73) Assignee: **NIKE, Inc.**, Beaverton, OR (US)  
(\*\*) Term: **15 Years**  
(21) Appl. No.: **29/597,253**  
(22) Filed: **Mar. 15, 2017**  
(51) **LOC (11) Cl.** ..... **02-02**  
(52) **U.S. Cl.**  
USPC ..... **D2/731**  
(58) **Field of Classification Search**  
USPC ..... D2/717, 731, 840, 828  
CPC ..... A41D 13/0015  
See application file for complete search history.

(56) **References Cited**

**U.S. PATENT DOCUMENTS**

D7,732 S \* 9/1874 Martin ..... D5/7  
D118,425 S \* 1/1940 Kops ..... D2/702  
5,210,877 A \* 5/1993 Newman ..... A41D 1/067  
2/115  
D447,876 S \* 9/2001 Seth-Cimini ..... D5/53  
7,636,950 B2 \* 12/2009 Melhart ..... A41D 13/0015  
2/69  
D654,660 S \* 2/2012 Jones ..... D2/717  
D690,906 S \* 10/2013 Lambertz ..... D2/717  
D696,488 S \* 12/2013 Kenney ..... D2/840  
D744,203 S \* 12/2015 Murphy ..... D2/840  
D750,348 S \* 3/2016 Hammer ..... D2/742  
D753,894 S \* 4/2016 Yoo ..... D2/717  
D759,346 S \* 6/2016 Lomax ..... D2/731  
D783,949 S \* 4/2017 Lomax ..... D2/858  
D785,906 S \* 5/2017 Darmour ..... D2/731  
D799,793 S \* 10/2017 Darmour ..... D2/828  
D804,143 S \* 12/2017 Morag ..... D2/717  
D824,141 S \* 7/2018 Binger ..... D2/717

D824,142 S \* 7/2018 Sickert ..... D2/717  
\* cited by examiner

*Primary Examiner* — Kevin K Rudzinski  
(74) *Attorney, Agent, or Firm* — Shook, Hardy and Bacon L.L.P.

(57) **CLAIM**

The ornamental design for a garment, as shown and described.

**DESCRIPTION**

FIG. 1 is a front perspective view of a garment showing our new design according to a first embodiment;  
FIG. 2 is a front view thereof;  
FIG. 3 is a side view thereof;  
FIG. 4 is a rear view thereof;  
FIG. 5 is a front perspective view of a garment showing our new design according to a second embodiment;  
FIG. 6 is a front view thereof;  
FIG. 7 is a side view thereof;  
FIG. 8 is a rear view thereof;  
FIG. 9 is a front perspective view of a garment showing our new design according to a third embodiment;  
FIG. 10 is a front view thereof;  
FIG. 11 is a side view thereof;  
FIG. 12 is a rear view thereof;  
FIG. 13 is a front perspective view of a garment showing our new design according to a fourth embodiment;  
FIG. 14 is a front view thereof;  
FIG. 15 is a side view thereof; and,  
FIG. 16 is a rear view thereof.

The long and short broken lines are unclaimed boundaries of the claimed design. It is understood that the claimed design extends to these boundaries but does not include the boundaries.

The even-length broken lines shown in the drawings are directed to environment and form no part of the claimed design.

**1 Claim, 16 Drawing Sheets**

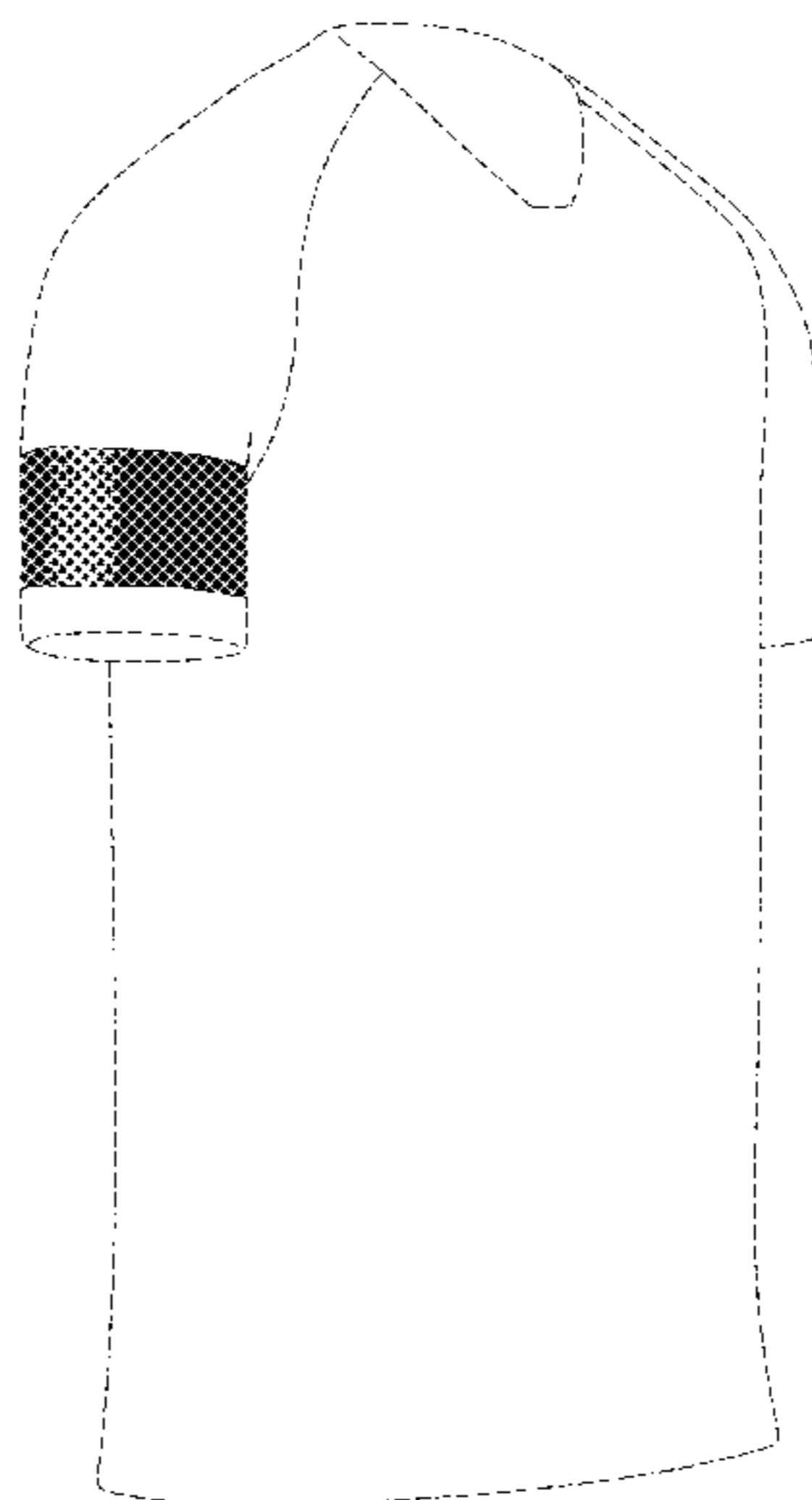

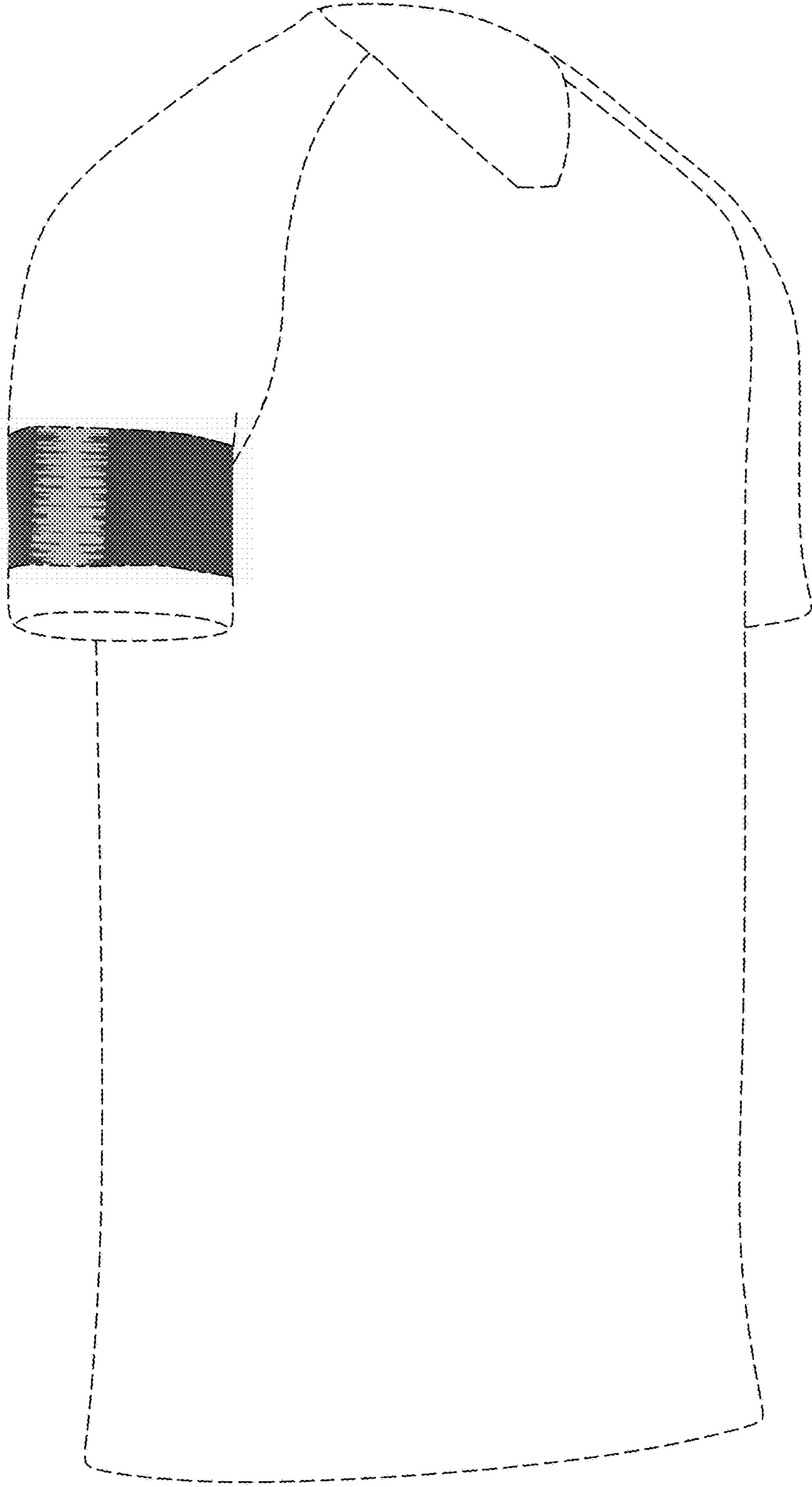

FIG. 1

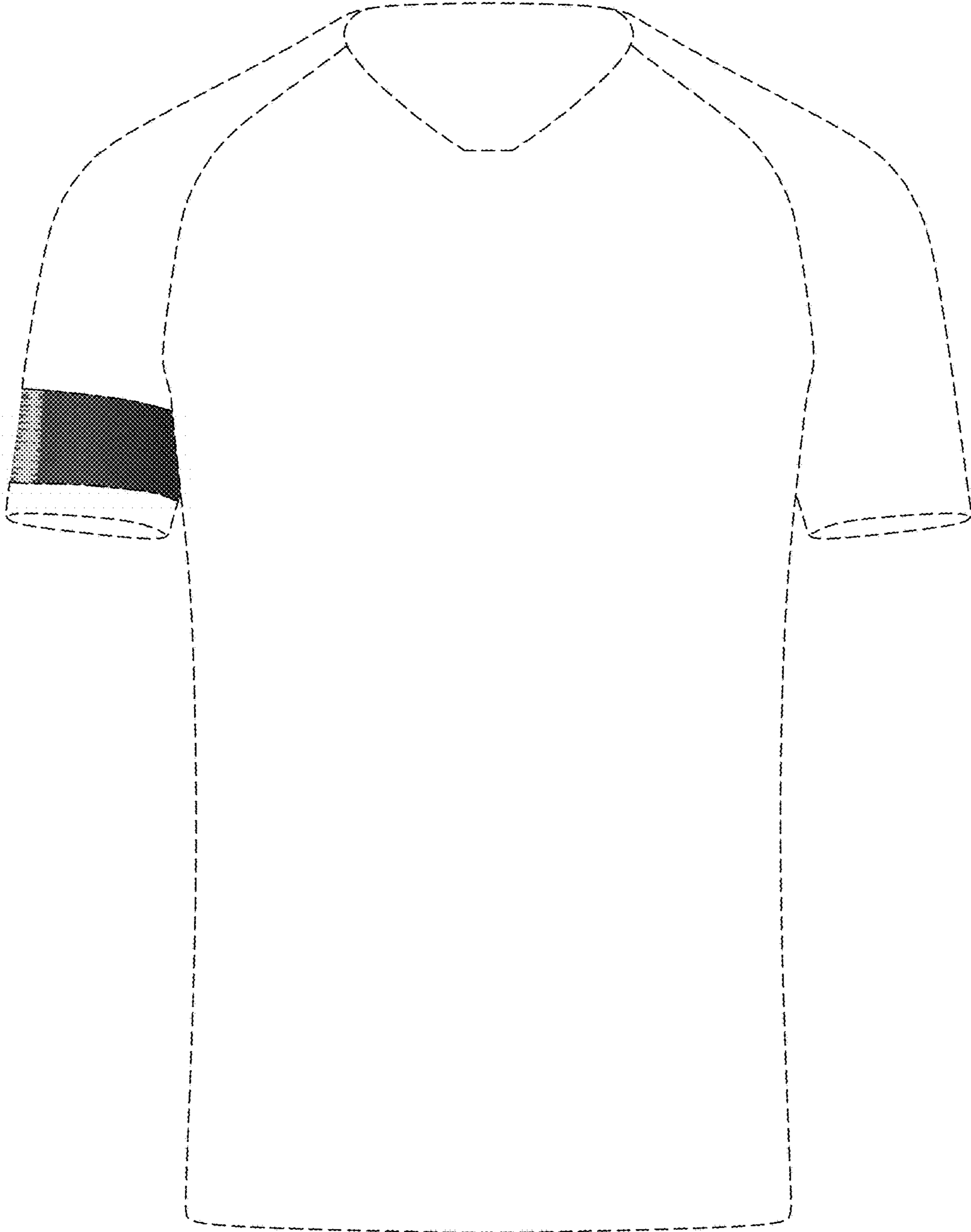

FIG. 2

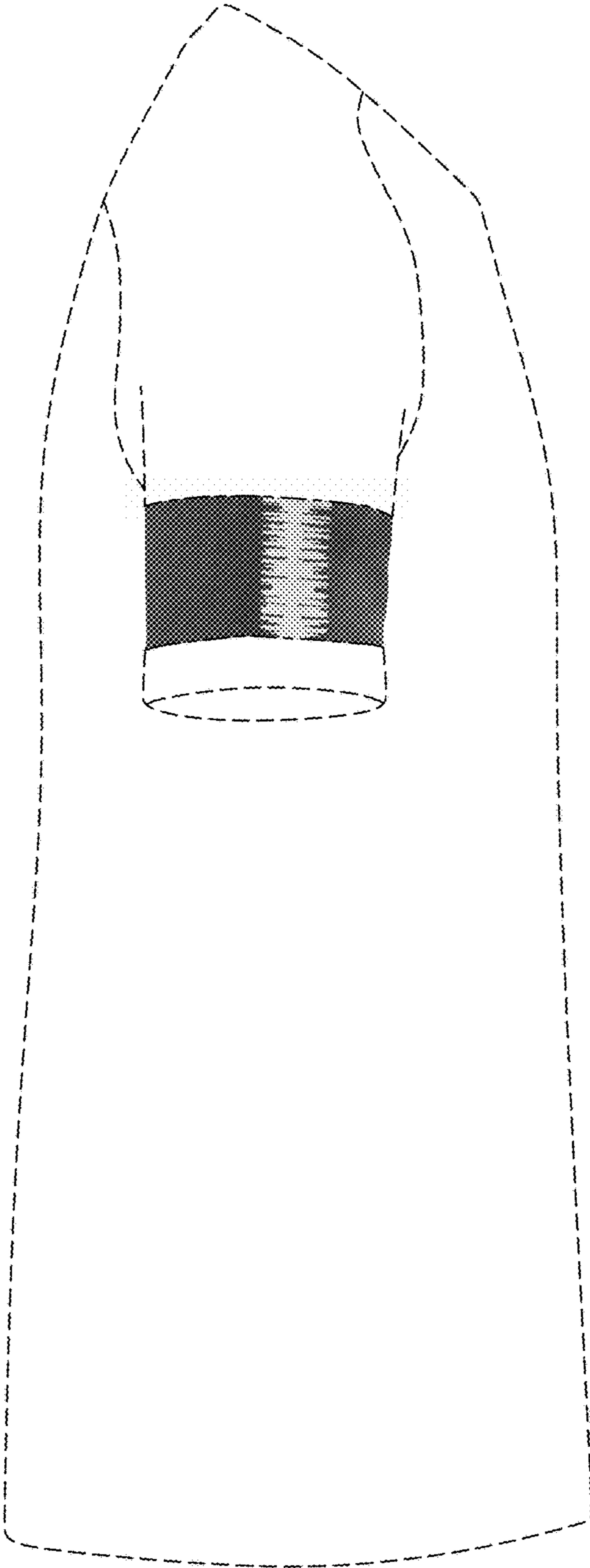

FIG. 3

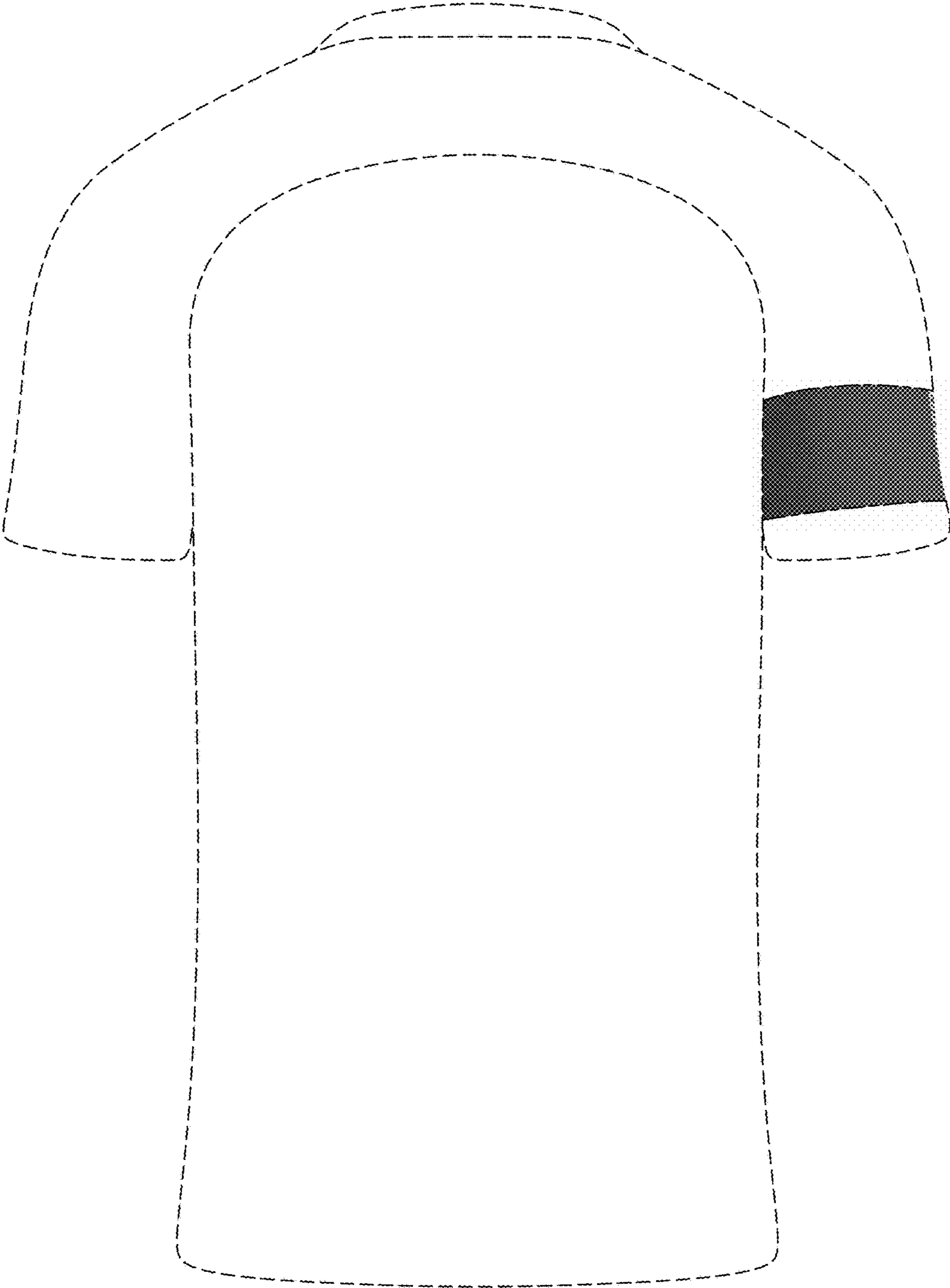

FIG. 4

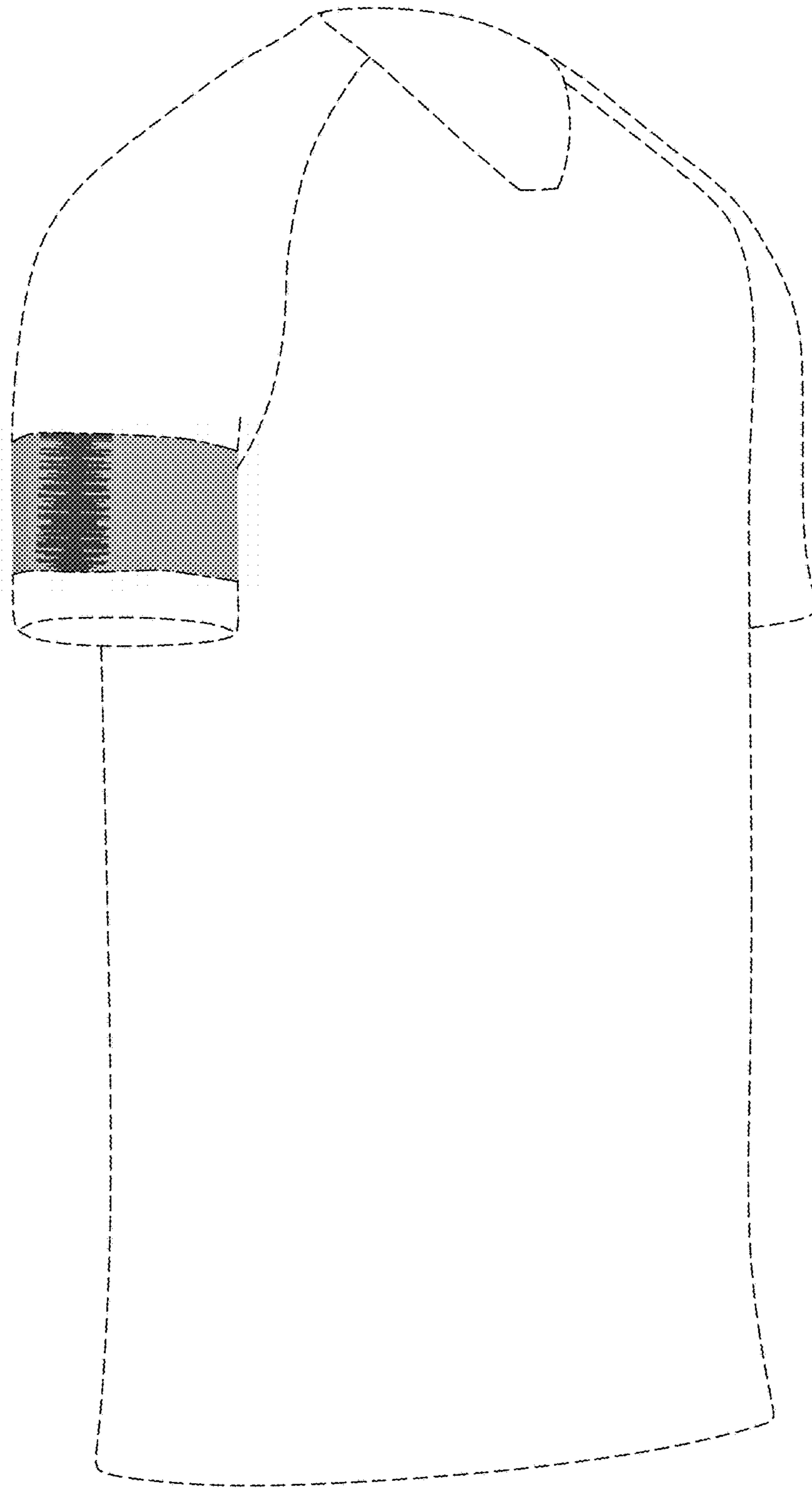

FIG. 5

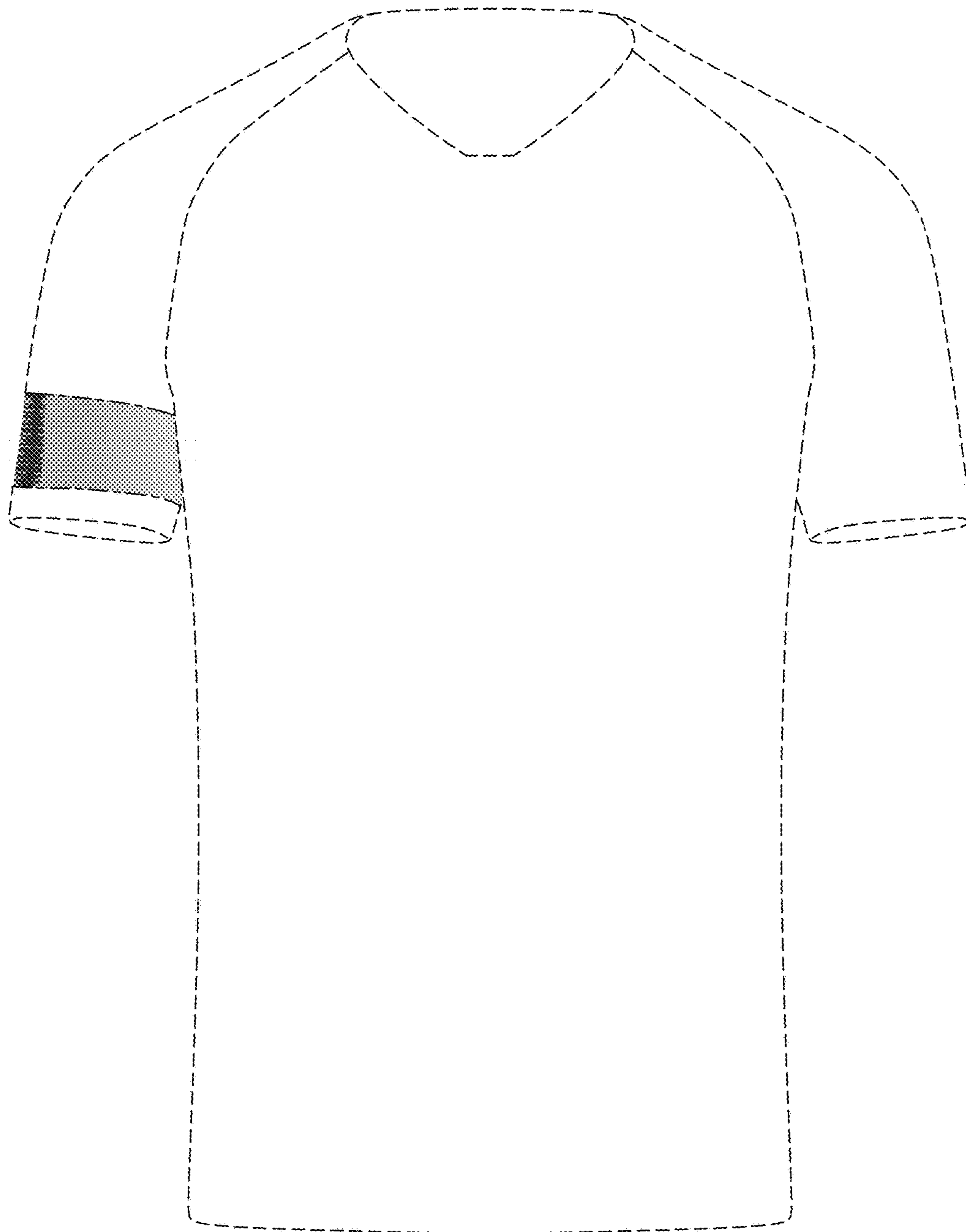

FIG. 6

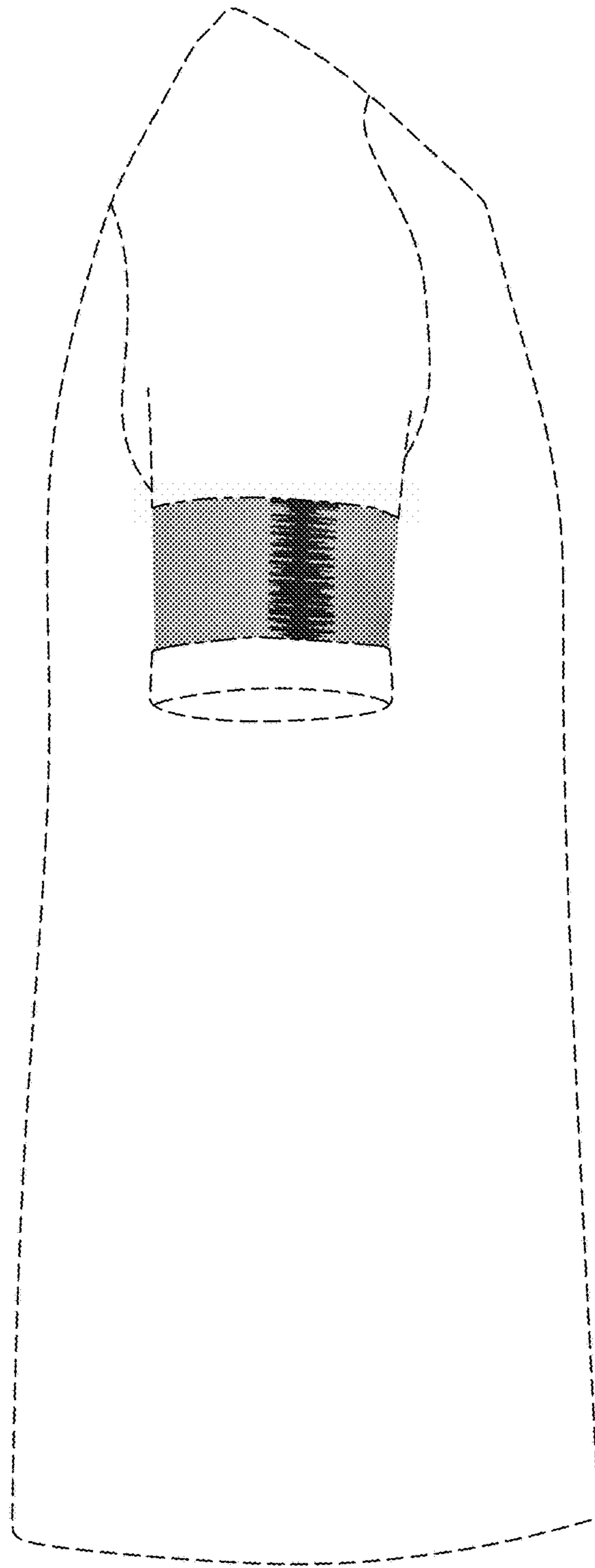

FIG. 7



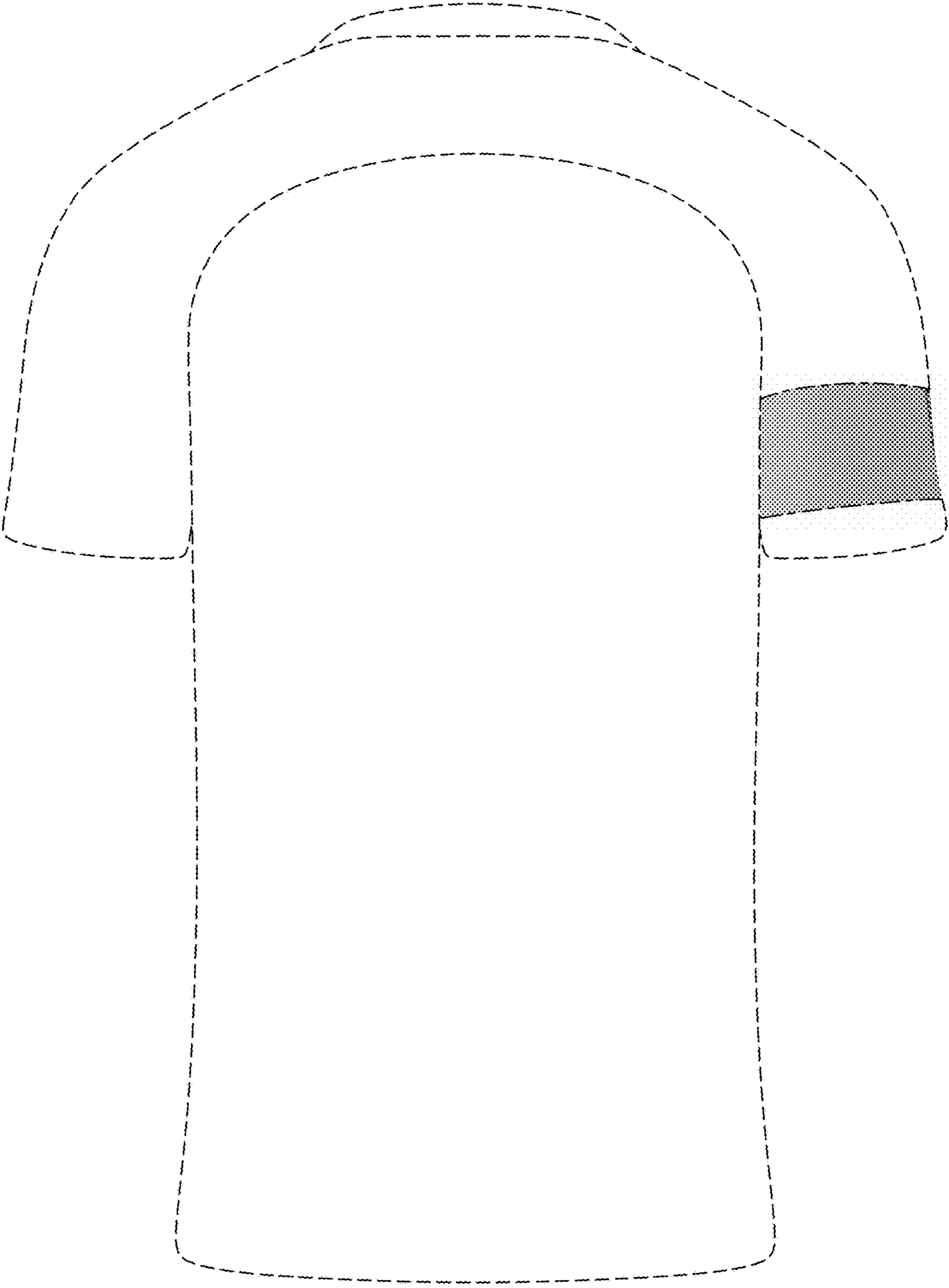

FIG. 8

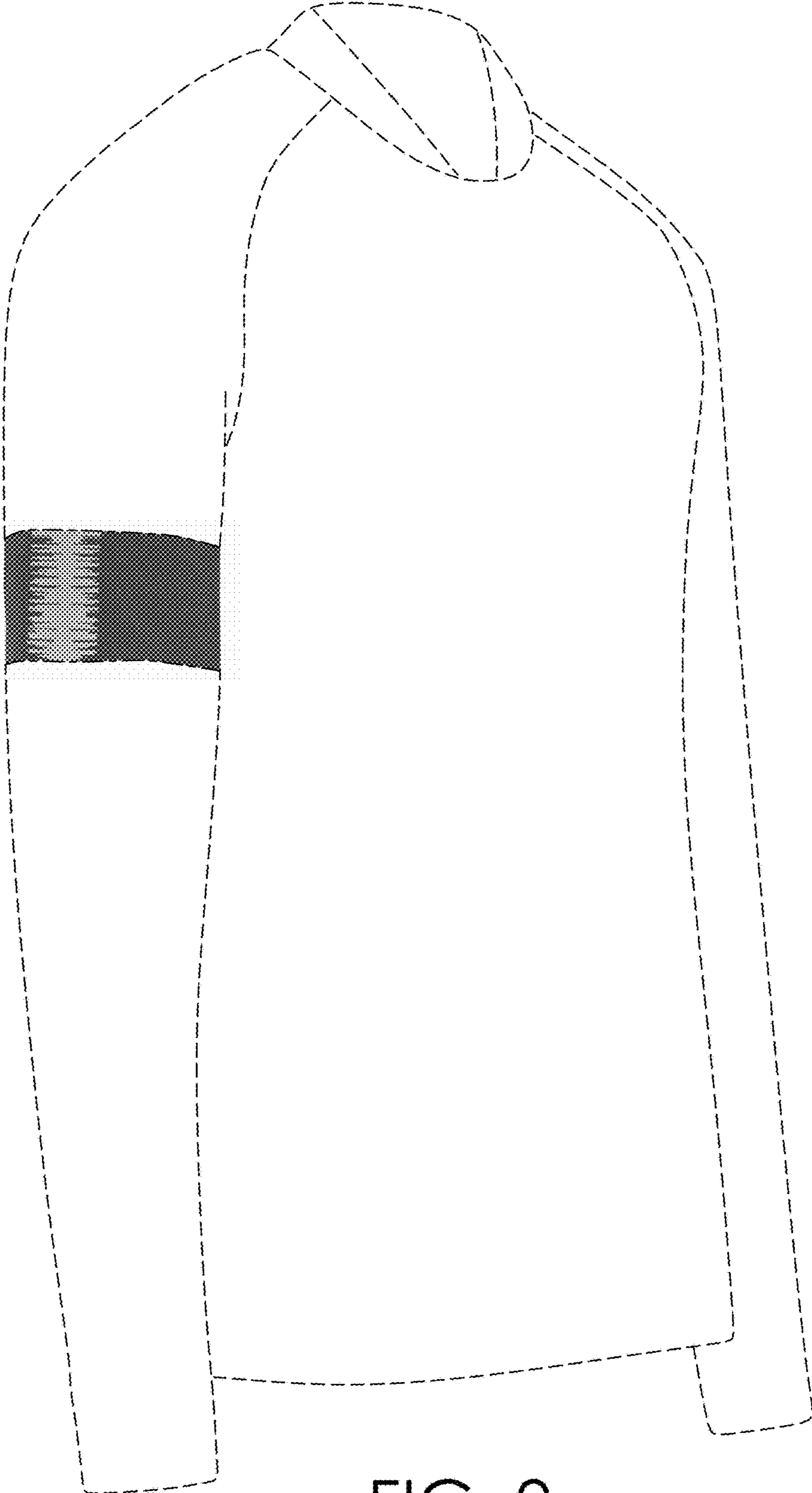

FIG. 9

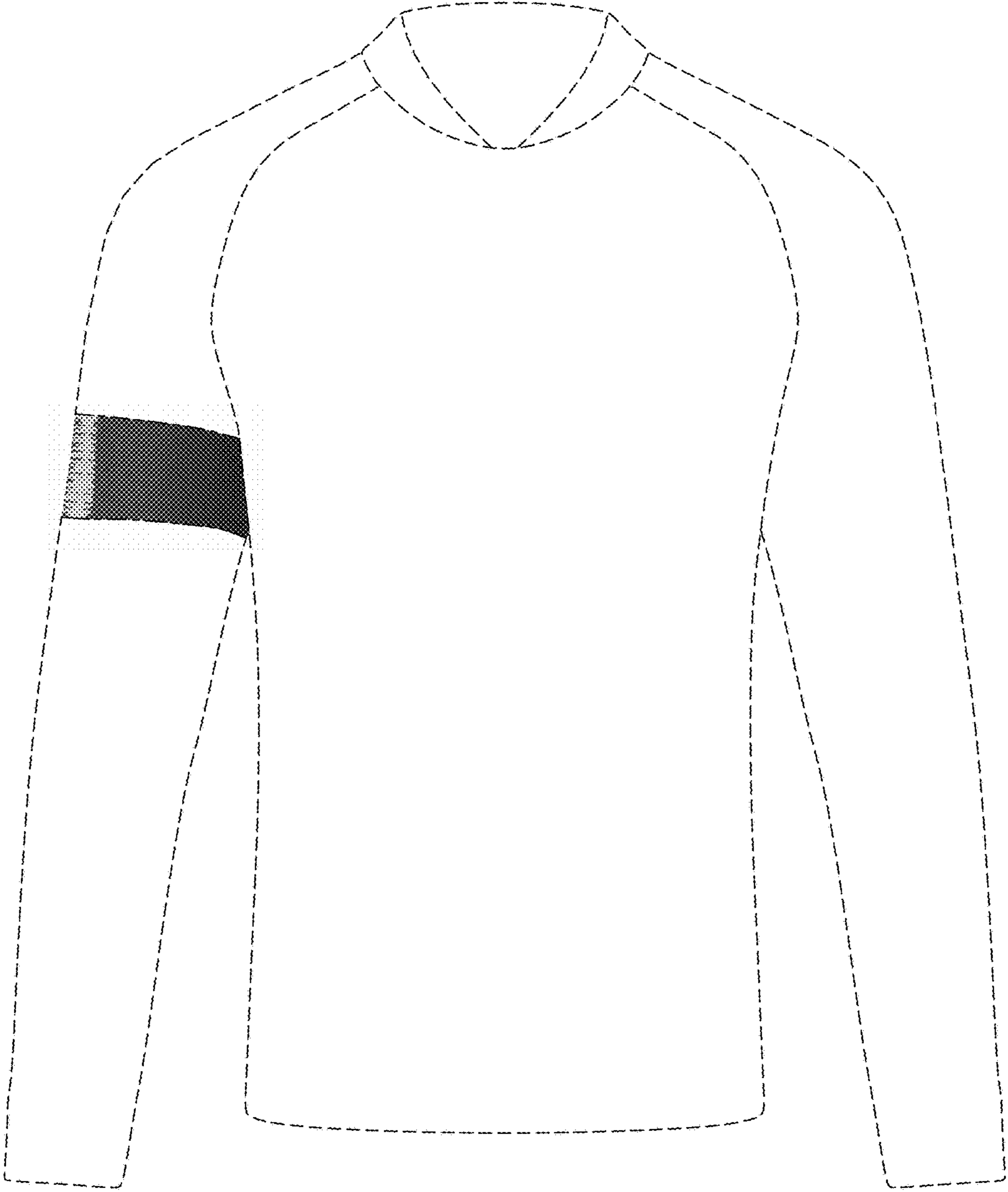

FIG. 10

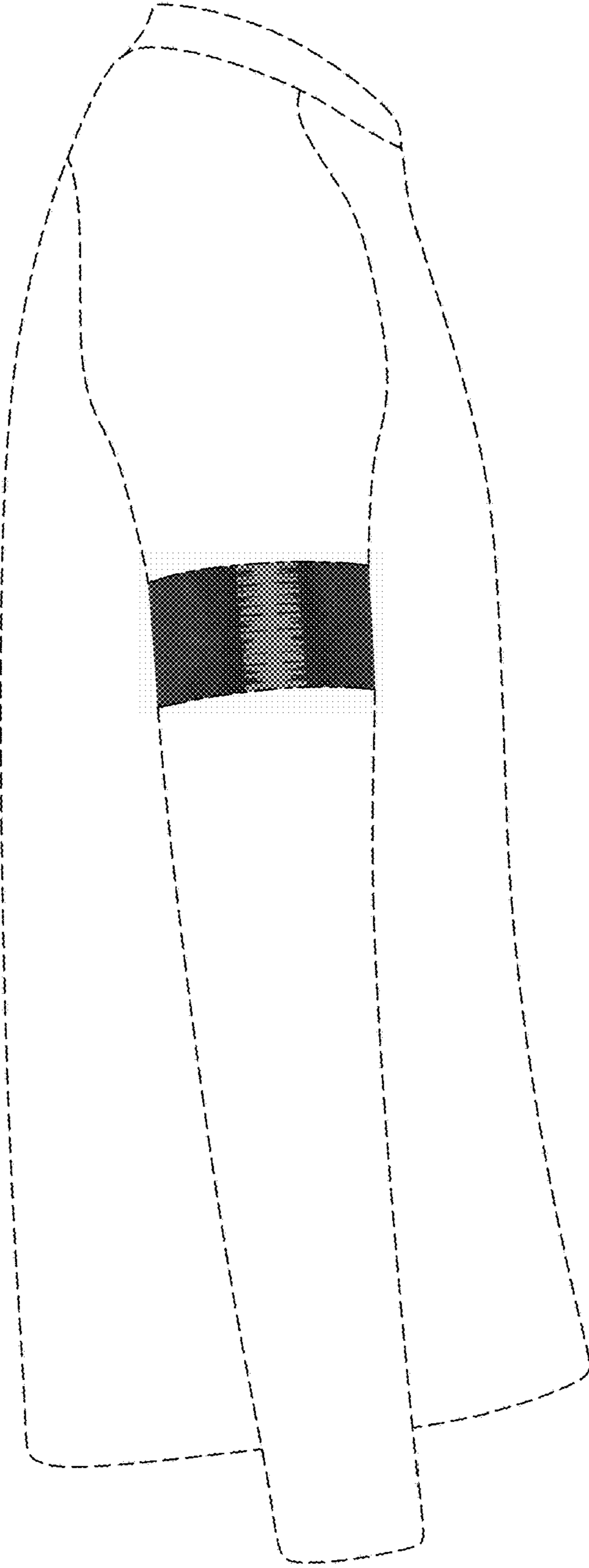

FIG. 11

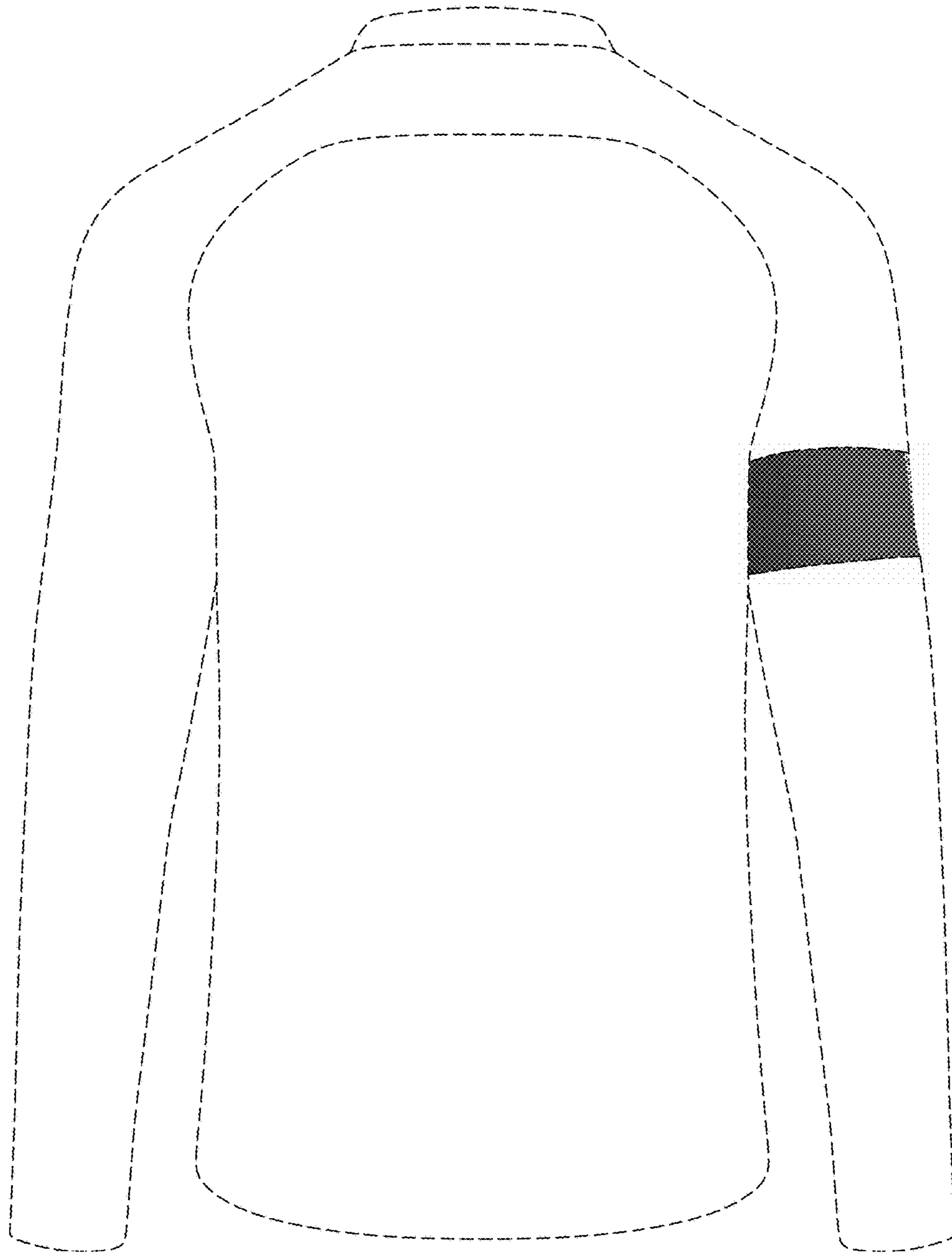

FIG. 12

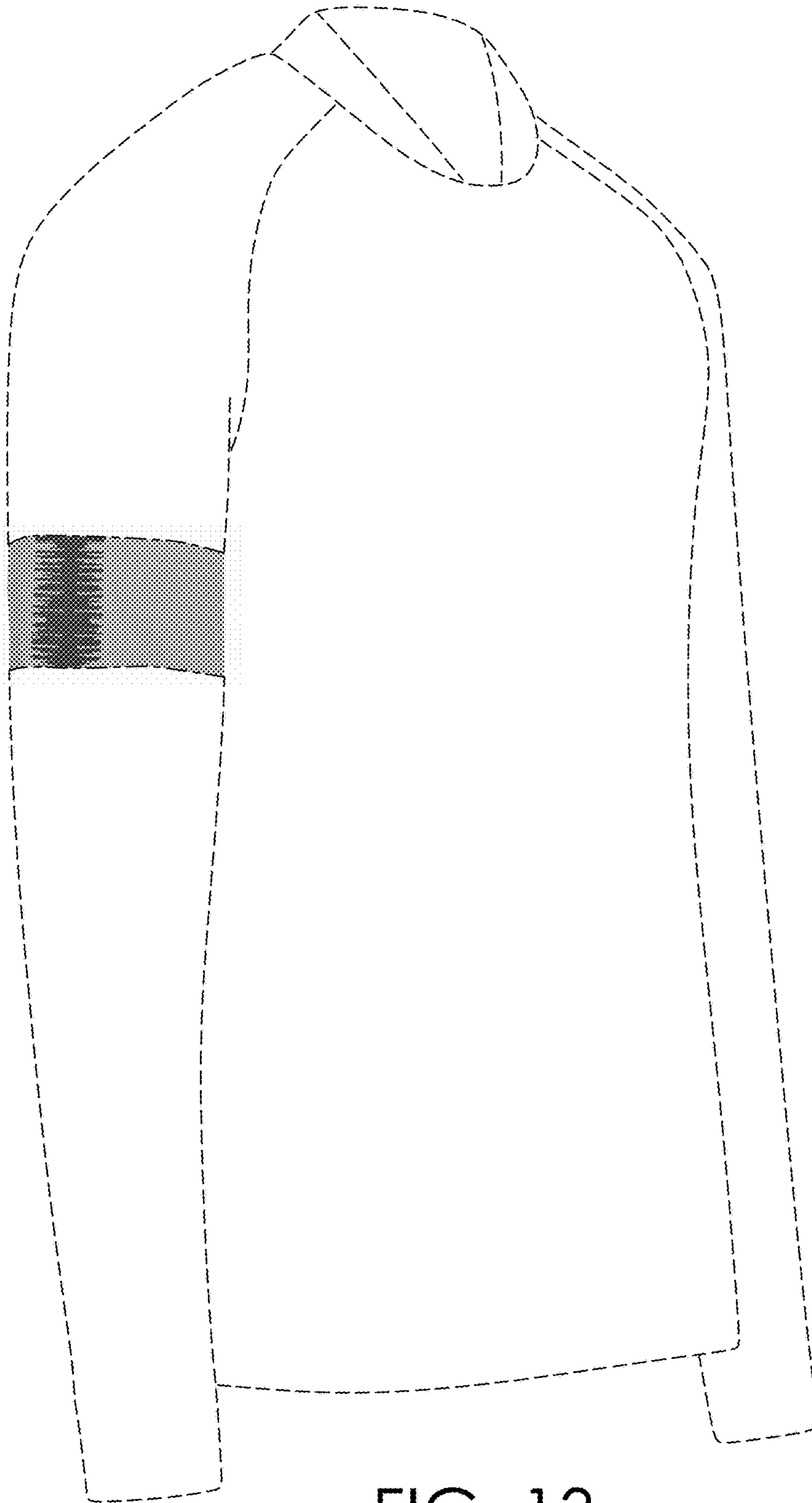

FIG. 13

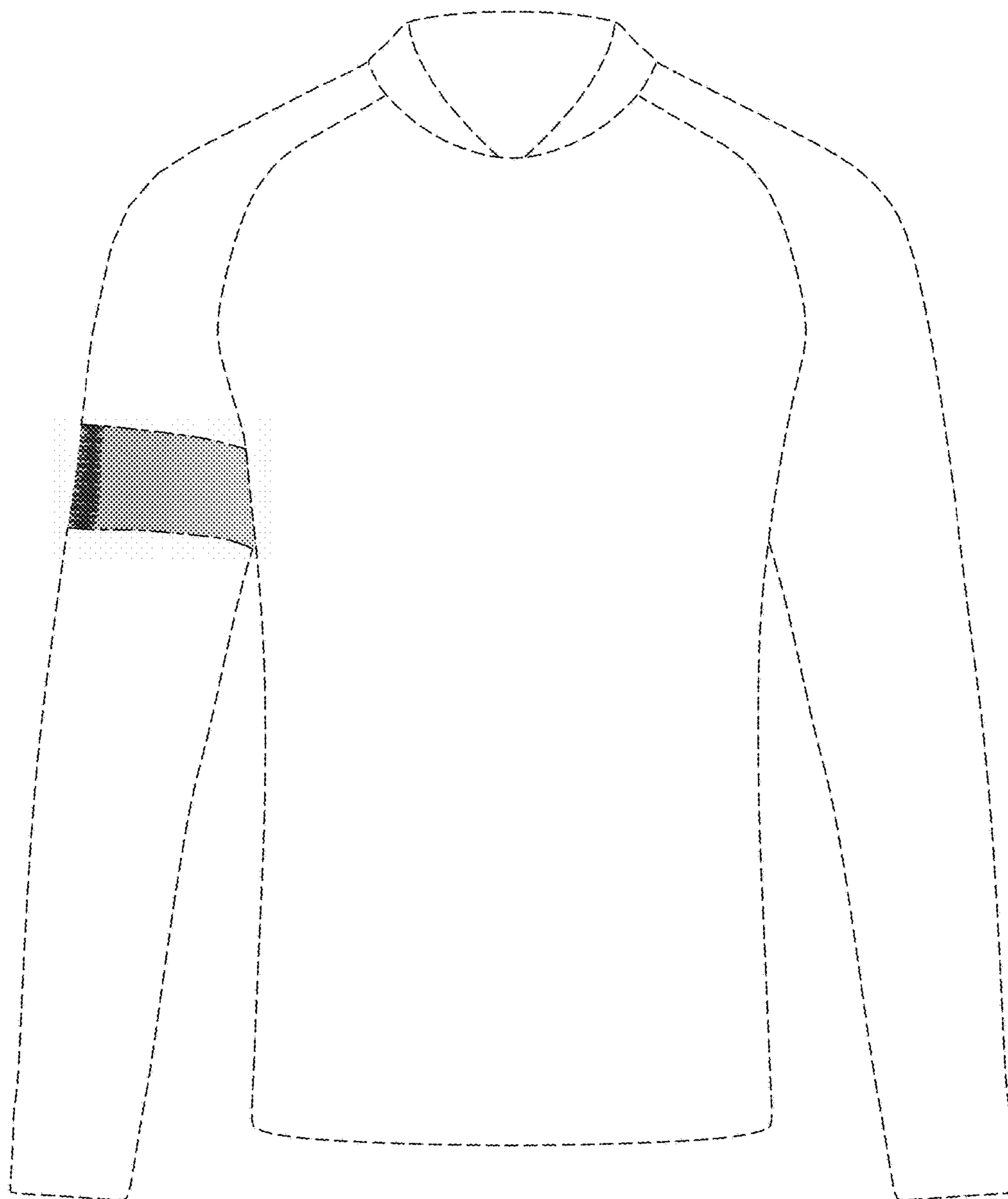

FIG. 14

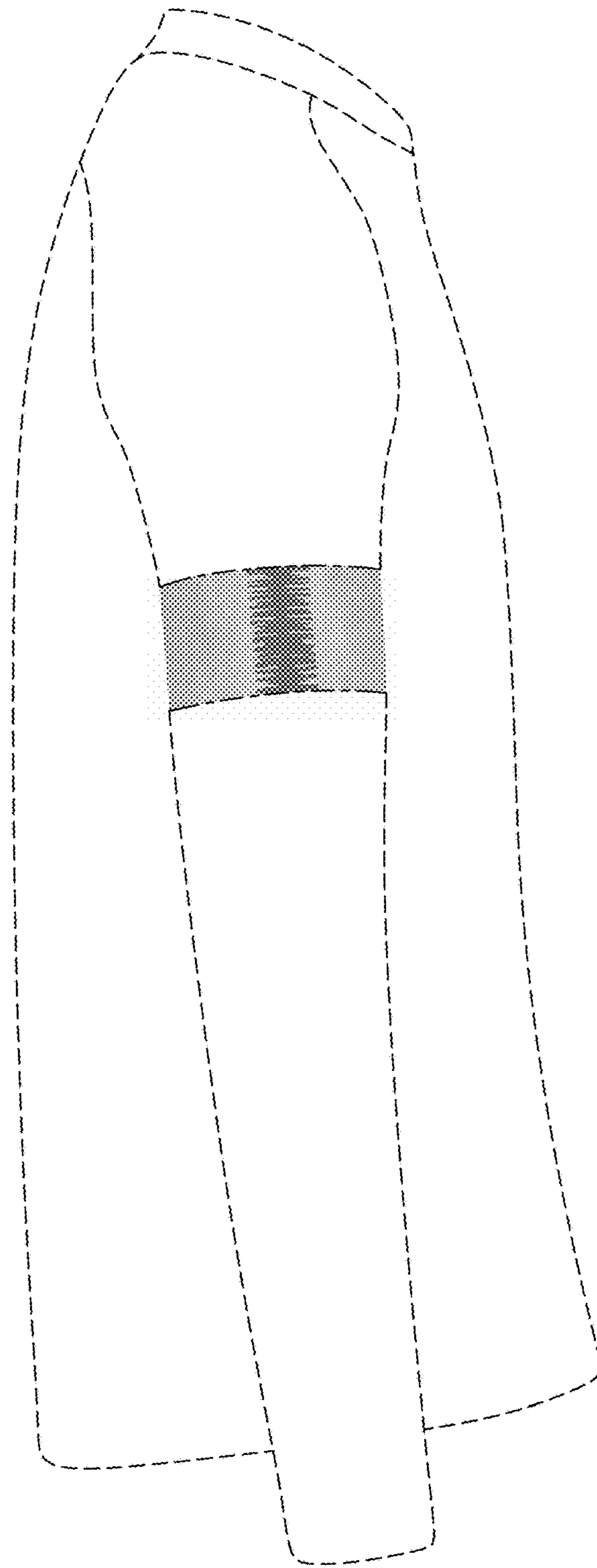

FIG. 15



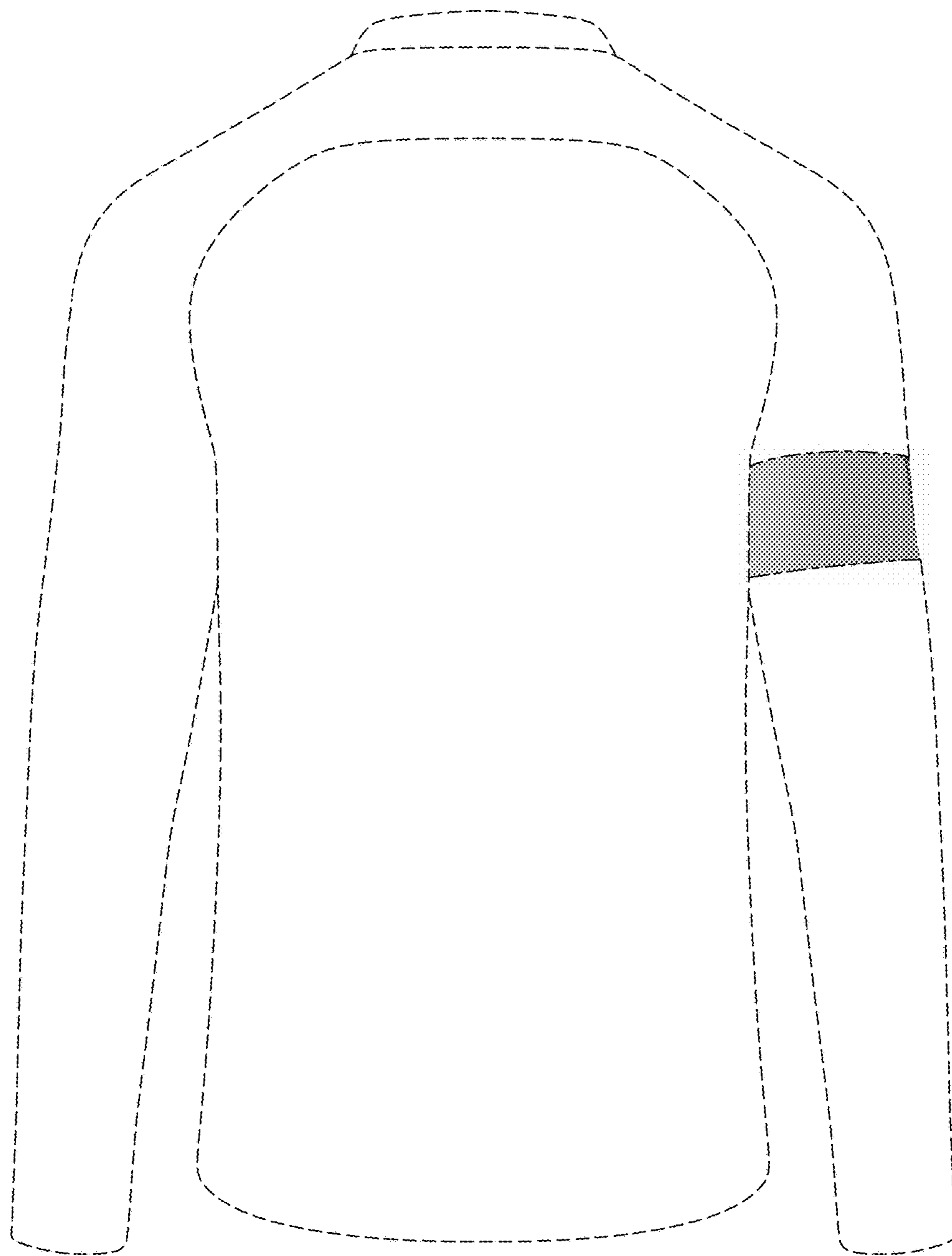

FIG. 16