



US00D836618S

(12) **United States Design Patent** (10) **Patent No.:** **US D836,618 S**
Kim et al. (45) **Date of Patent:** **** Dec. 25, 2018**

(54) **STAND FOR A TELEVISION RECEIVER**

(56) **References Cited**

(71) Applicant: **LG ELECTRONICS INC.**, Seoul (KR)

U.S. PATENT DOCUMENTS

(72) Inventors: **Taeho Kim**, Seoul (KR); **Jongchul Kim**, Seoul (KR); **Bumsang Lee**, Seoul (KR); **Byungmu Huh**, Seoul (KR)

D718,274 S * 11/2014 Shadovitz D14/209.1
D723,012 S * 2/2015 Ann D14/239
D737,805 S * 9/2015 Park D14/239
D748,080 S * 1/2016 Jung D14/239
D755,164 S * 5/2016 Lee D14/239
D759,002 S * 6/2016 Won D14/239
D760,678 S * 7/2016 Cho D14/126
D774,482 S * 12/2016 Hong D14/126

(73) Assignee: **LG ELECTRONICS INC.**, Seoul (KR)

(Continued)

(**) Term: **15 Years**

FOREIGN PATENT DOCUMENTS

(21) Appl. No.: **35/503,181**

JP D1578580 * 6/2017
WO D093431-001 * 5/2017

(22) Filed: **Dec. 12, 2016**

(Continued)

(80) **Hague Agreement Data**

Int. Filing Date: **Dec. 12, 2016**
Int. Reg. No.: **DM/093967**
Int. Reg. Date: **Dec. 12, 2016**
Int. Reg. Pub. Date: **Jun. 16, 2017**

Primary Examiner — Barbara Fox
Assistant Examiner — Dana K Weiland
(74) *Attorney, Agent, or Firm* — Birch, Stewart, Kolasch & Birch, LLP

(30) **Foreign Application Priority Data**

(57) **CLAIM**

Jun. 14, 2016 (KR) 30-2016-0028723

The ornamental design for a stand for a television receiver, as shown and described.

(51) **LOC (11) Cl.** **14-03**

(52) **U.S. Cl.**
USPC **D14/239**

DESCRIPTION

(58) **Field of Classification Search**

USPC D14/238, 239, 125–134, 371, 374–377,
D14/440, 451, 336, 251–253, 447, 434,
D14/432, 439, 457, 142, 217, 209.1;
D6/300, 672, 407, 567; D8/349;
D12/223, 420; D20/10, 19, 39;
D16/242–245, 250, 214; D21/329, 515;
D10/26
CPC F16M 11/00; F16M 11/04; F16M 11/043;
F16M 11/10; F16M 13/00; H04M 1/04;
H04M 1/06; G06F 1/1601; G06F 1/1643;
H05K 5/0004; H05K 5/0017; H05K 5/02;
H05K 5/0217

1. Stand for a television receiver
1.1 : Perspective
1.2 : Front
1.3 : Back
1.4 : Left
1.5 : Right
1.6 : Top
1.7 : Bottom

The broken lines shown in figures 1.3, 1.6 and 1.7 depict portions of the stand for a television receiver that form no part of the claimed design.

See application file for complete search history.

1 Claim, 4 Drawing Sheets

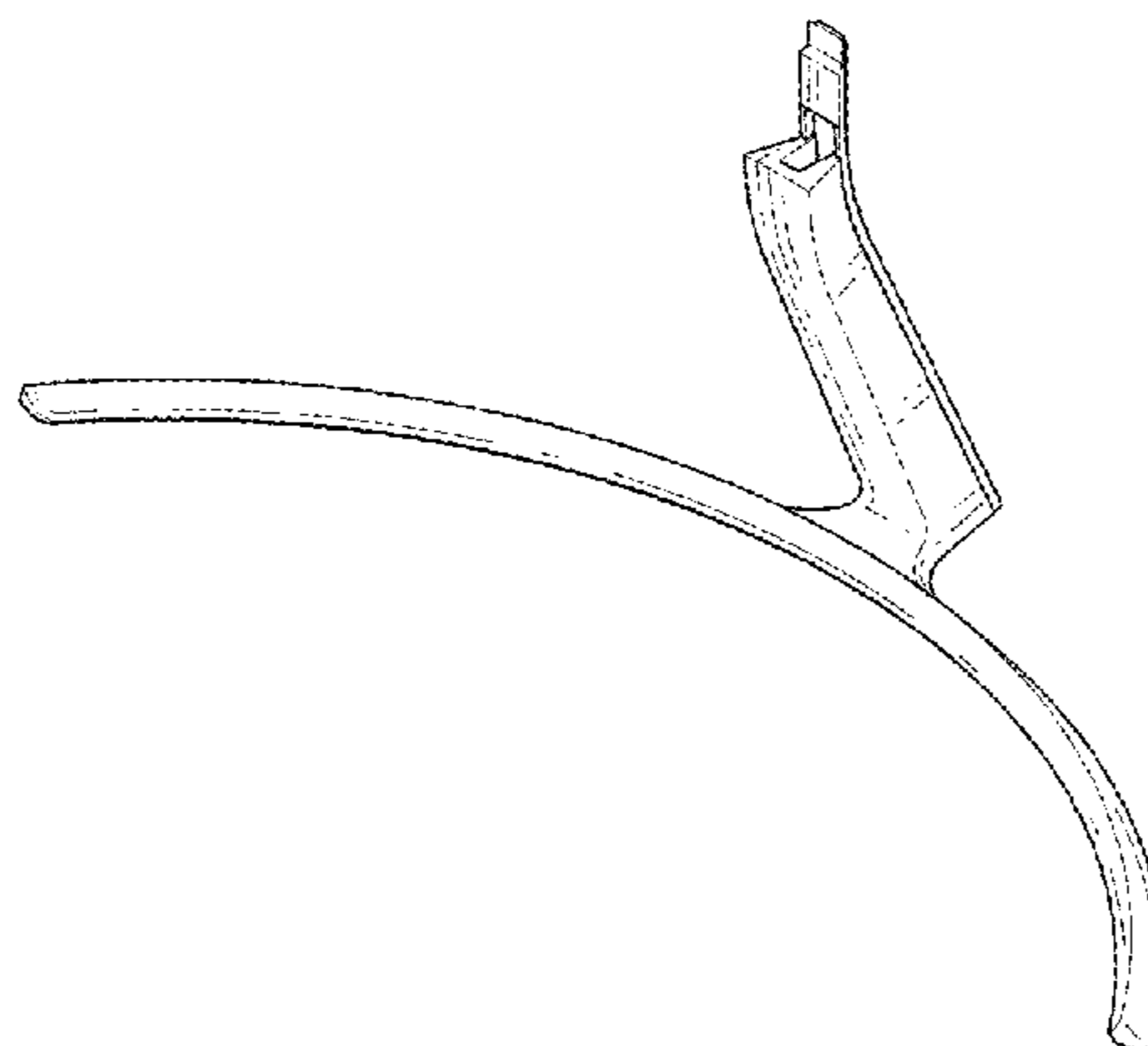

(56)

References Cited

U.S. PATENT DOCUMENTS

D784,983	S	*	4/2017	Kim	D14/374
D784,984	S	*	4/2017	Lim	D14/374
D788,782	S	*	6/2017	Lim	D14/451
D789,098	S	*	6/2017	Cisler, II	D6/300
D791,130	S	*	7/2017	Oh	D14/374
D791,131	S	*	7/2017	Oh	D14/374
D796,465	S	*	9/2017	Kim	D14/126
D798,254	S	*	9/2017	Kim	D14/126
D805,504	S	*	12/2017	Seo	D14/239
D806,662	S	*	1/2018	Lee	D14/126
D808,353	S	*	1/2018	Lee	D14/126
D808,941	S	*	1/2018	Lee	D14/239
D822,012	S	*	7/2018	Lee	D14/239
D823,843	S	*	7/2018	Kim	D14/239
D824,890	S	*	8/2018	Kim	D14/239
D824,891	S	*	8/2018	Kim	D14/239

FOREIGN PATENT DOCUMENTS

WO	D093939-001	*	6/2017
WO	D093967-001	*	6/2017
WO	D093975-001	*	6/2017

* cited by examiner

1.1

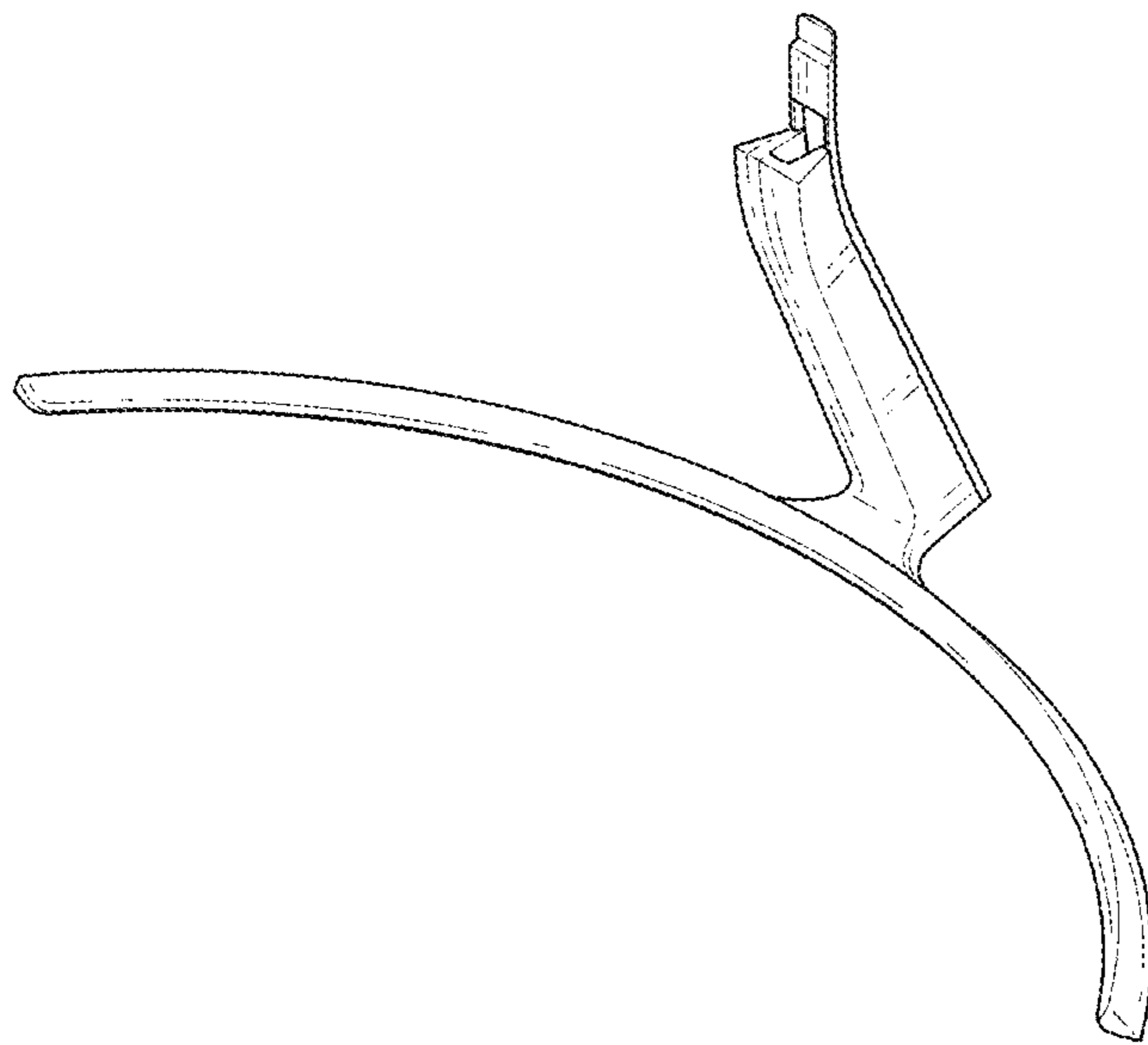

1.2

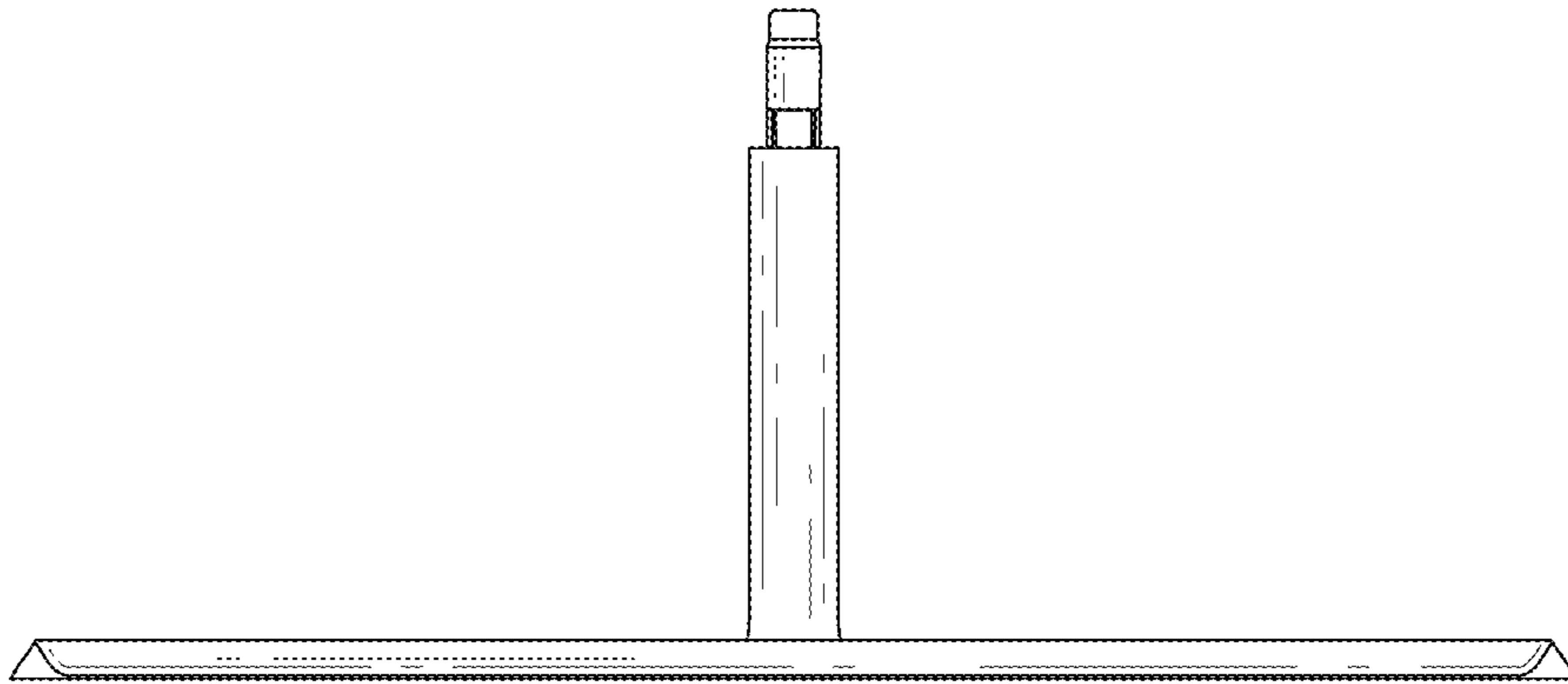

1.3

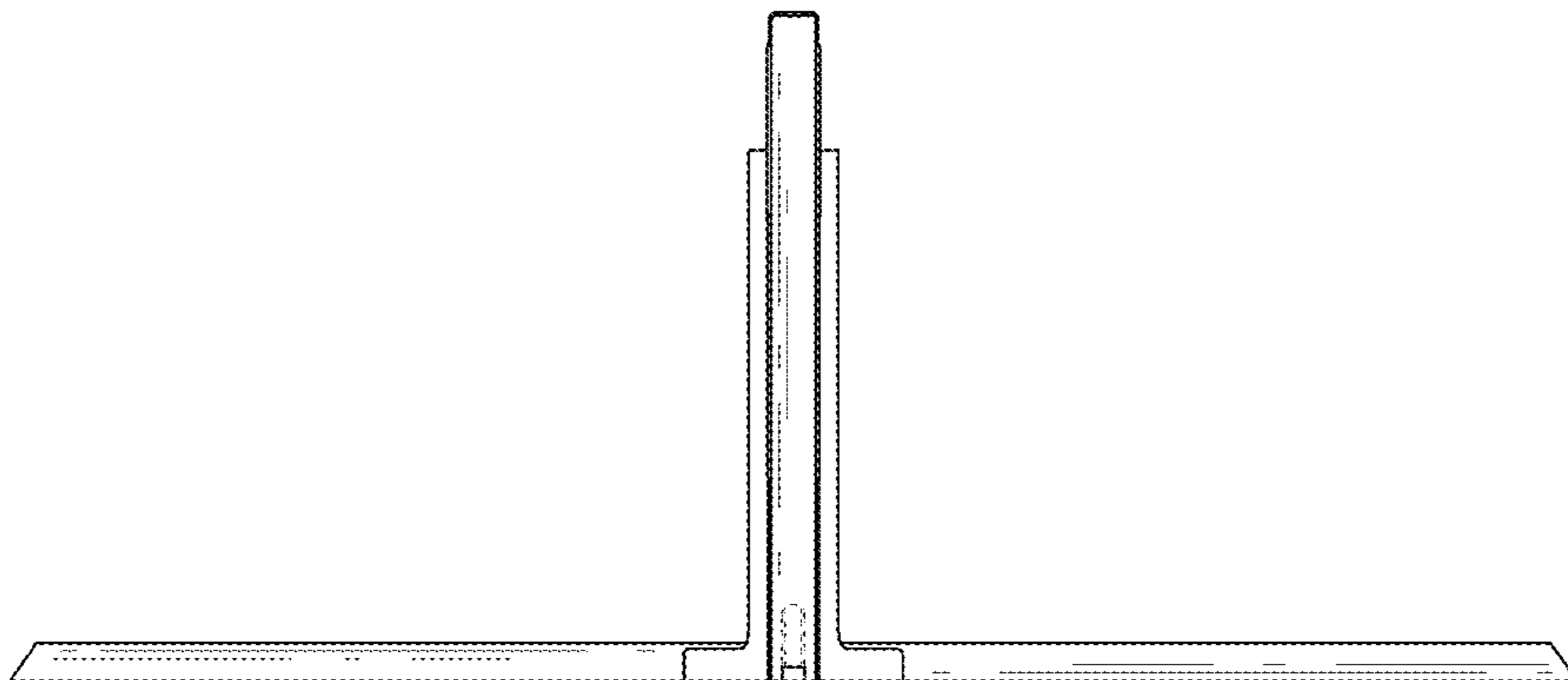

1.4

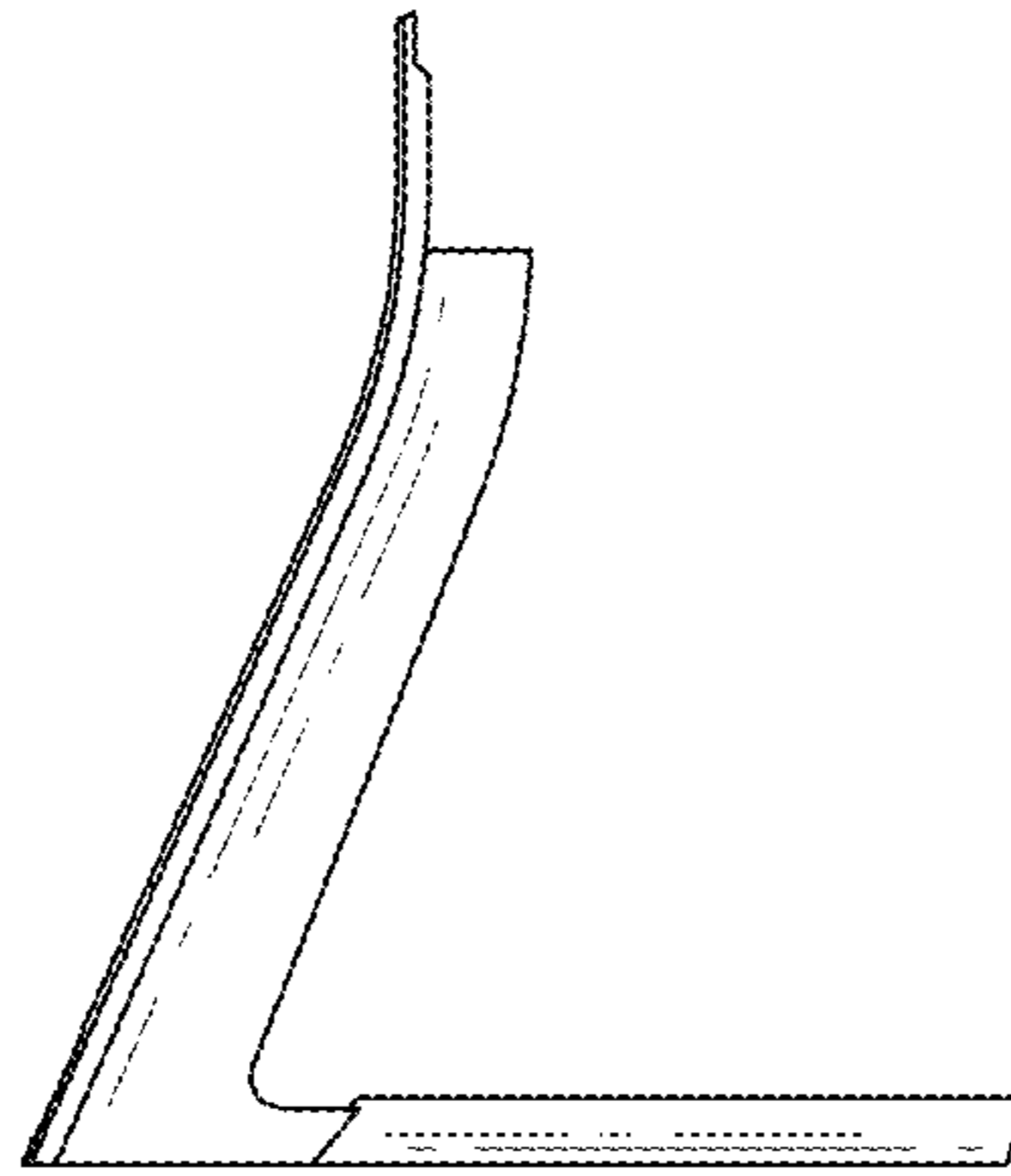

1.5

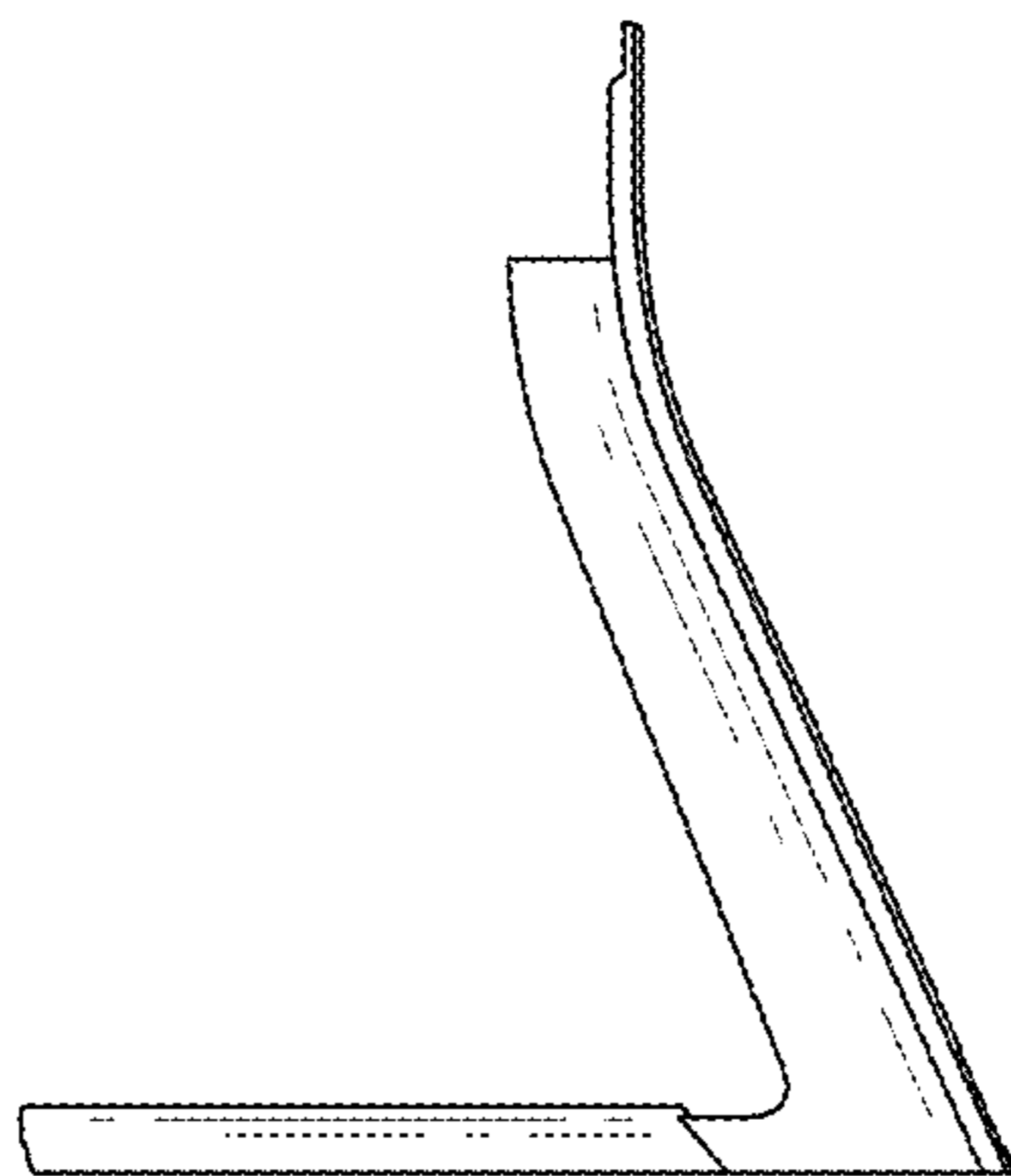

1.6

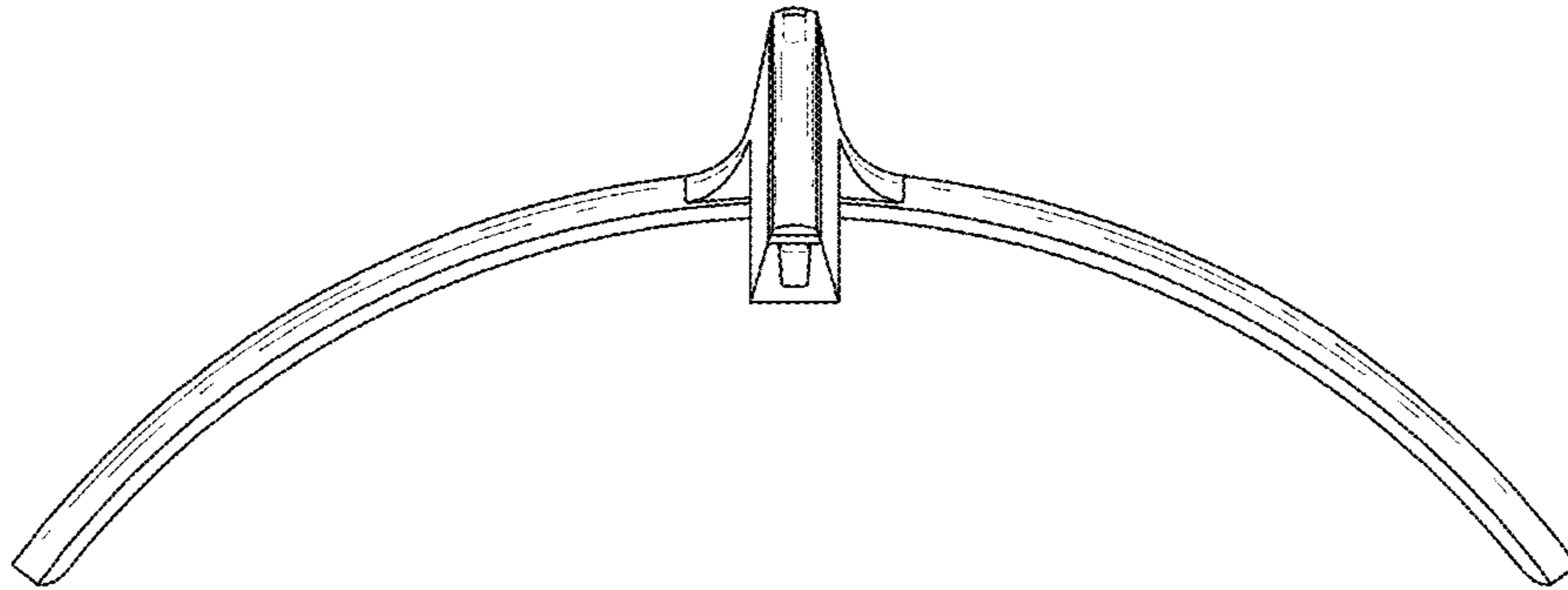

1.7

