



US00D836586S

(12) **United States Design Patent** (10) **Patent No.:** **US D836,586 S**  
**Cha et al.** (45) **Date of Patent:** **\*\* Dec. 25, 2018**

(54) **TV RECEIVER**

(56) **References Cited**

(71) Applicant: **LG ELECTRONICS INC.**, Seoul (KR)

U.S. PATENT DOCUMENTS

(72) Inventors: **Hyunbyung Cha**, Seoul (KR);  
**Yoonkyeong Lee**, Seoul (KR);  
**Youngwon Jeong**, Seoul (KR);  
**Byungmu Huh**, Seoul (KR)

D637,573 S *	5/2011	Lee	.....	D14/126
D648,294 S *	11/2011	Kim	.....	D14/126
D658,140 S *	4/2012	Hwangbo	.....	D14/126
D661,269 S *	6/2012	Lee	.....	D14/126
D681,575 S *	5/2013	Lee	.....	D14/126
D735,152 S *	7/2015	Cha	.....	D14/126
D736,729 S *	8/2015	Hwang	.....	D14/126
D741,829 S *	10/2015	McManigal	.....	D14/126
D746,243 S *	12/2015	Gao	.....	D14/126
D754,621 S *	4/2016	Dai	.....	D14/126

(73) Assignee: **LG ELECTRONICS INC.**, Seoul (KR)

\* cited by examiner

(\*\*) Term: **15 Years**

*Primary Examiner* — Michael A. Pratt

(21) Appl. No.: **35/503,169**

(74) *Attorney, Agent, or Firm* — Birch, Stewart, Kolasch & Birch, LLP

(22) Filed: **Dec. 12, 2016**

(80) **Hague Agreement Data**

Int. Filing Date: **Dec. 12, 2016**  
Int. Reg. No.: **DM/093947**  
Int. Reg. Date: **Dec. 12, 2016**  
Int. Reg. Pub. Date: **Jun. 16, 2017**

(57) **CLAIM**

The ornamental design for a TV receiver, as shown and described.

(30) **Foreign Application Priority Data**

Jun. 14, 2016 (KR) ..... 30-2016-0028716

(51) **LOC (11) Cl.** ..... **14-03**

(52) **U.S. Cl.**  
USPC ..... **D14/126**

(58) **Field of Classification Search**  
USPC ..... D14/126, 127, 128, 336, 448  
CPC .. H05K 5/0017; H05K 5/0204; G06F 1/1692;  
G06F 1/165; G06F 1/1601; G06F 1/1637;  
H04N 5/64

See application file for complete search history.

**DESCRIPTION**

- 1. TV receiver
- 1.1 : Perspective
- 1.2 : Front
- 1.3 : Back
- 1.4 : Left
- 1.5 : Right
- 1.6 : Top
- 1.7 : Bottom
- 1.8 : Enlarged
- 1.9 : Enlarged

The broken lines shown in figures 1.3 and 1.4 are for the purpose of illustrating portions of the TV receiver that form no part of the claimed design.

**1 Claim, 9 Drawing Sheets**

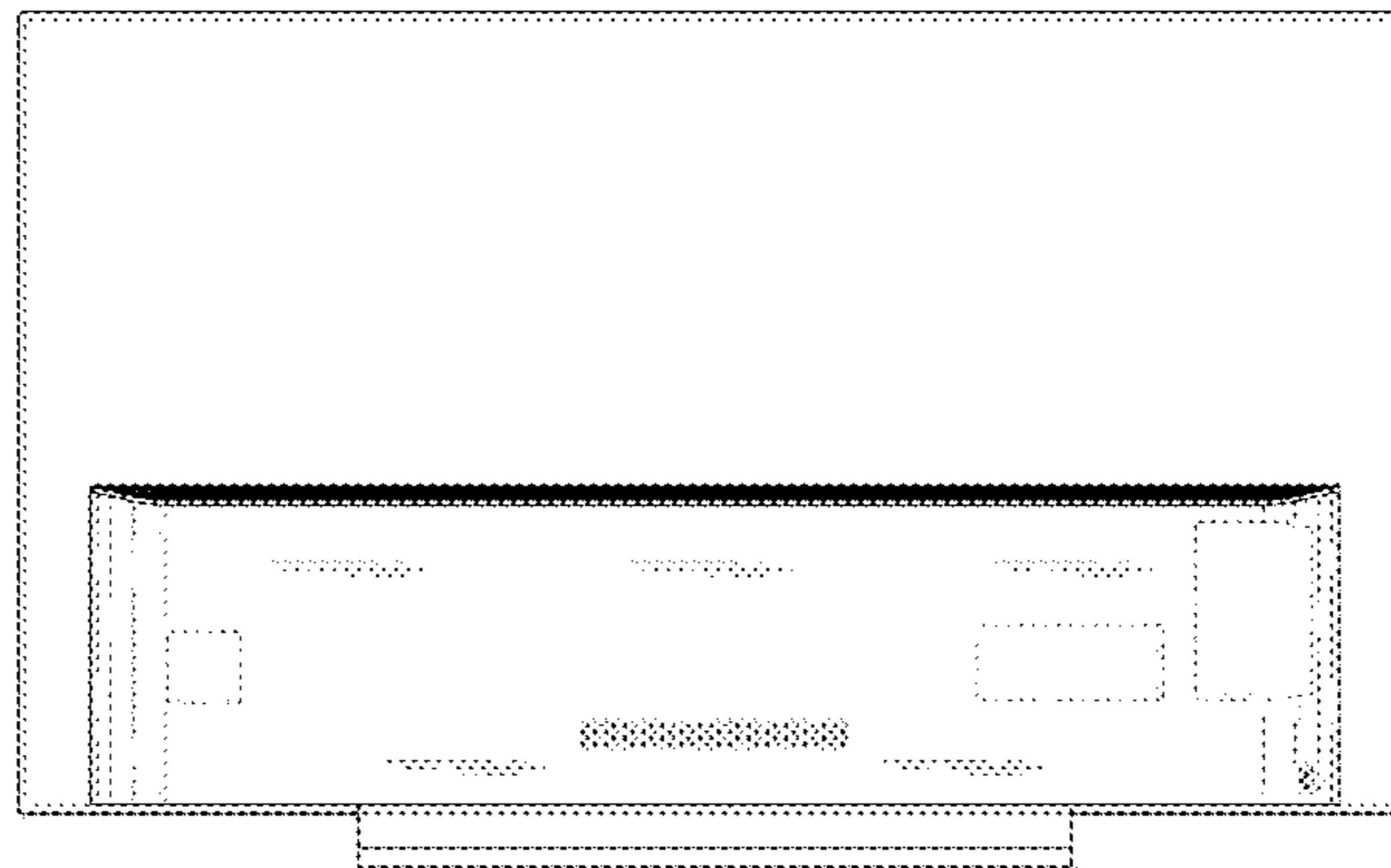
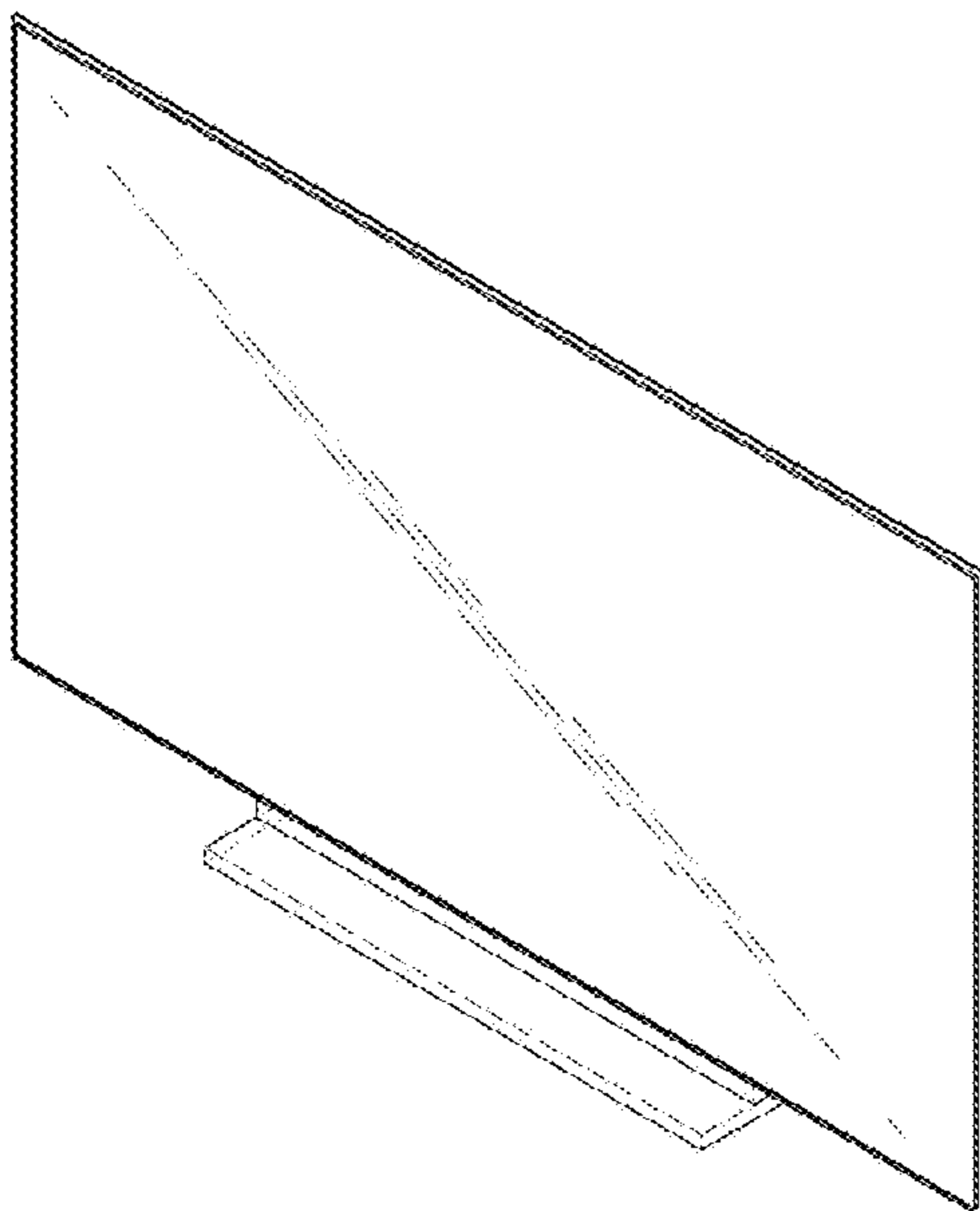

1.1

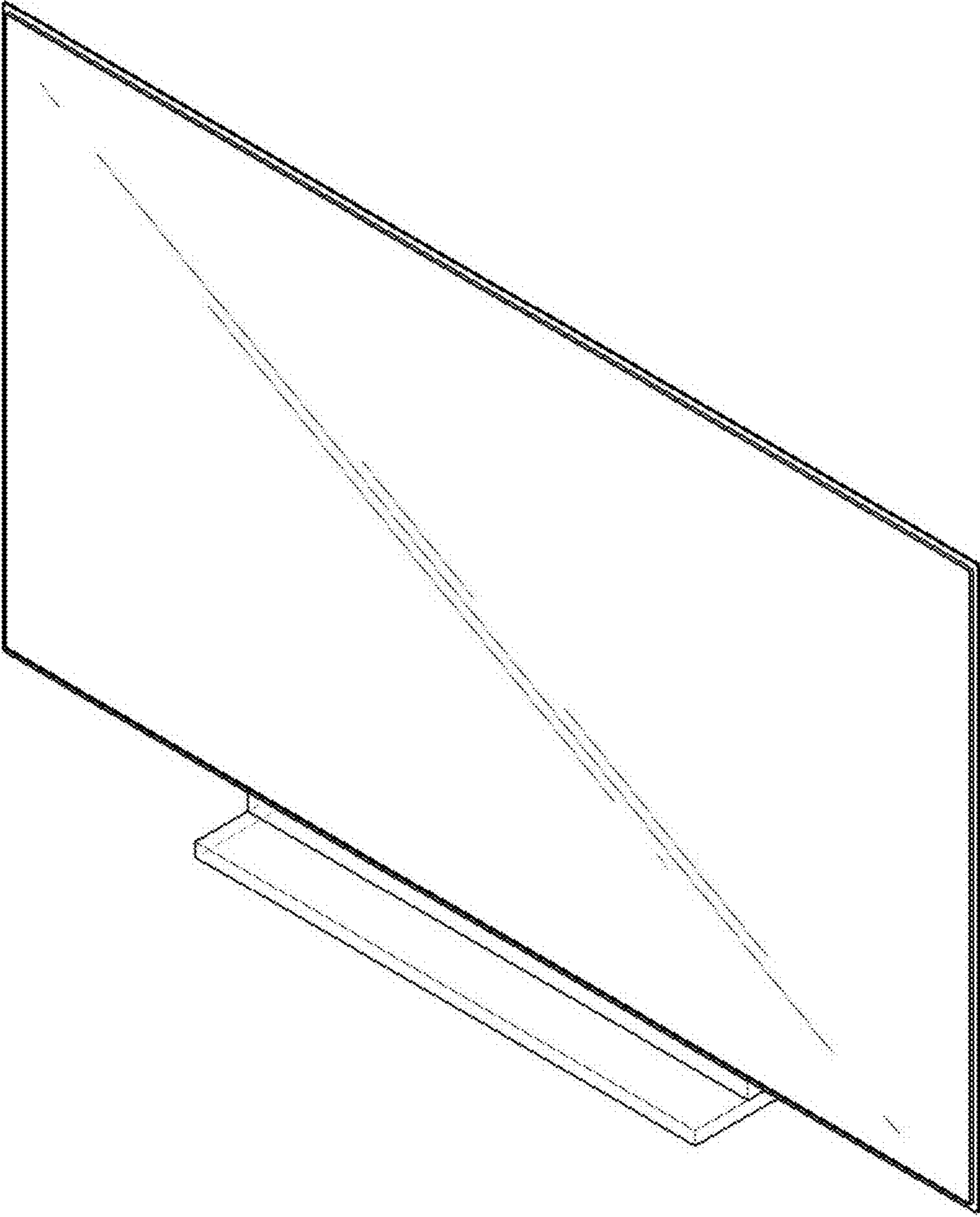

1.2

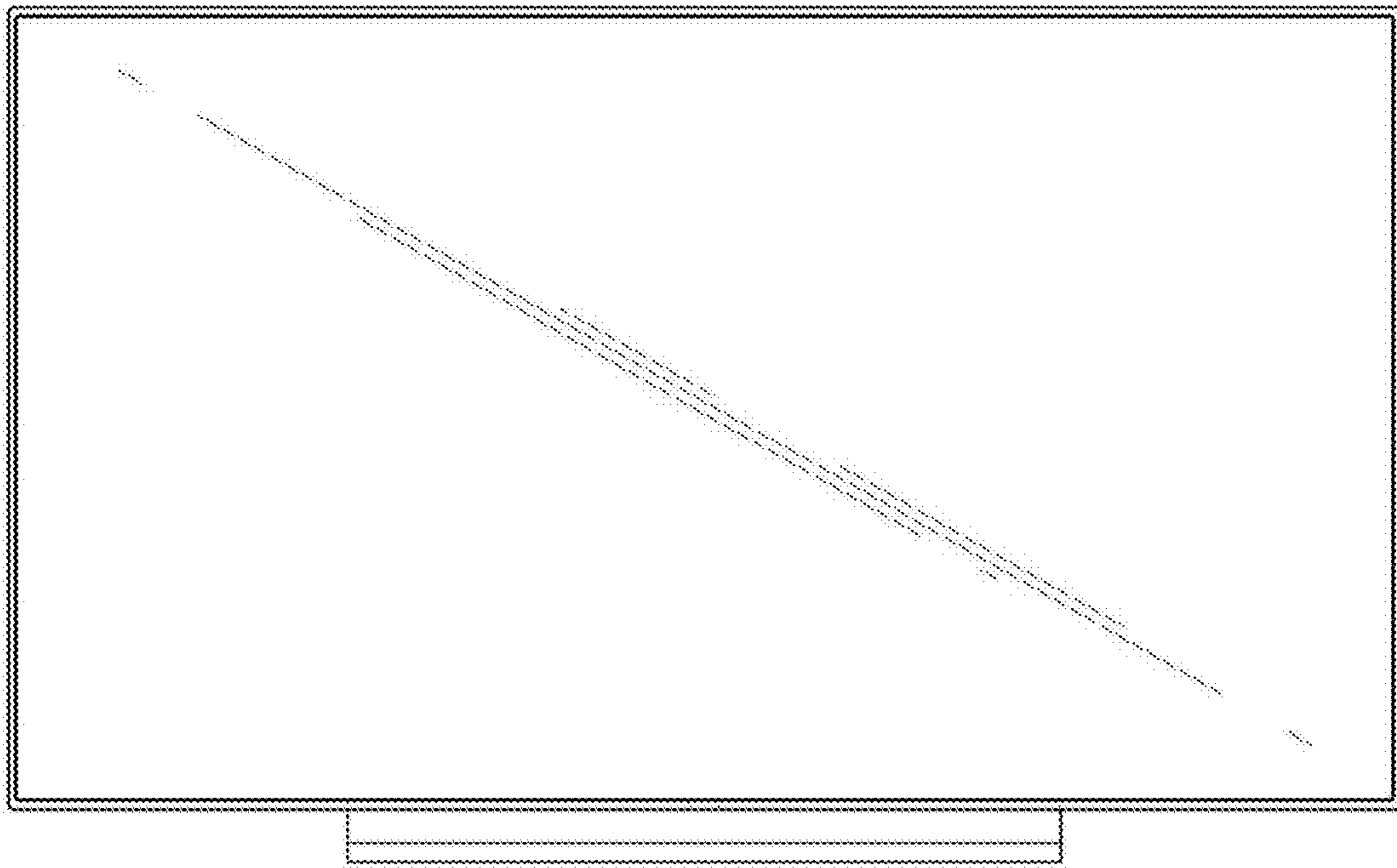

1.3

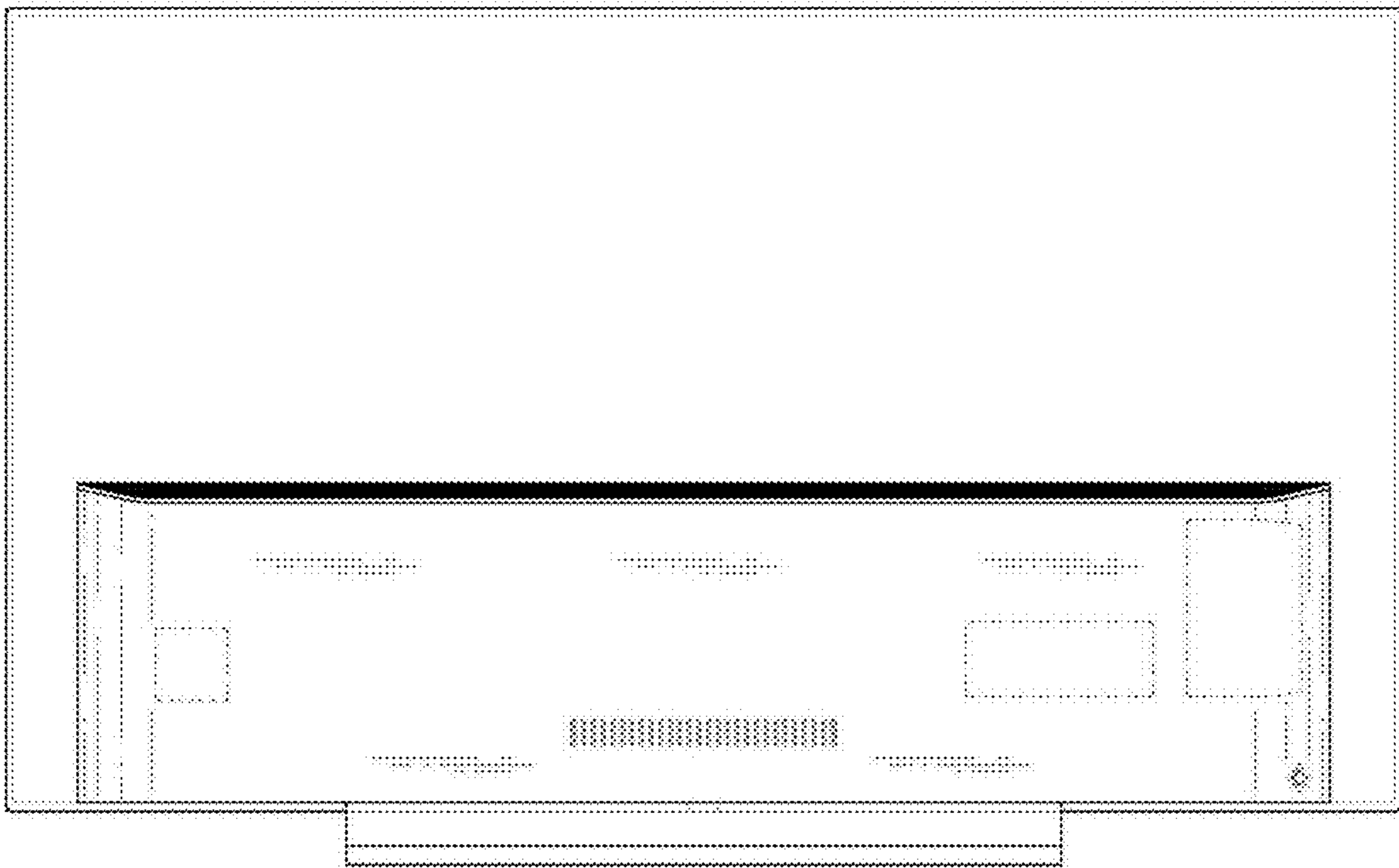

1.4

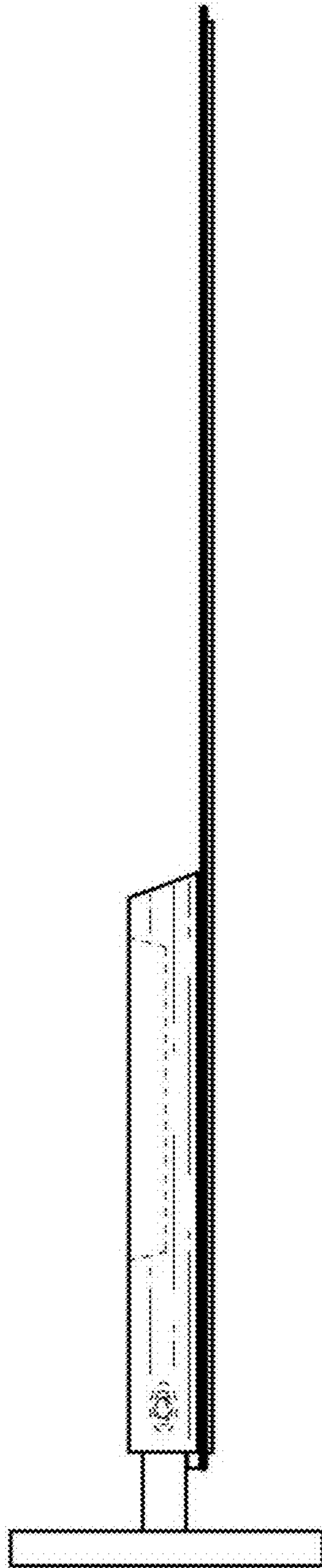

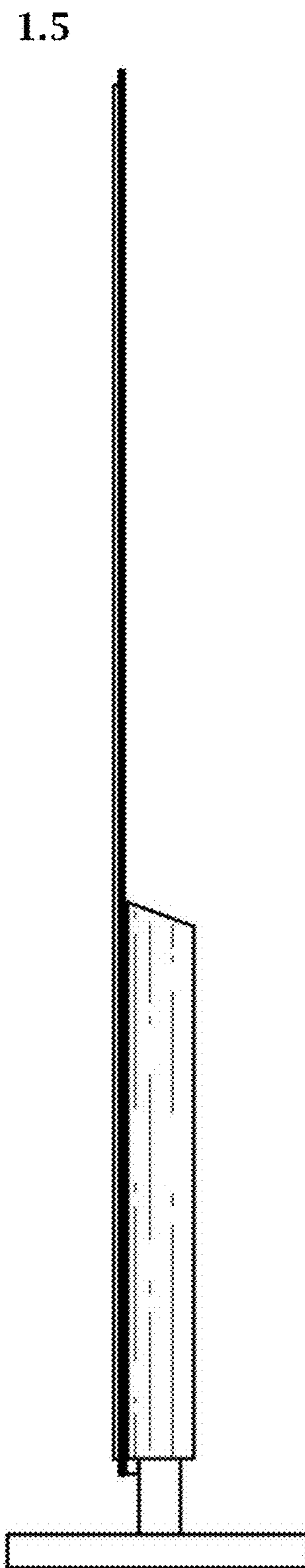

1.6

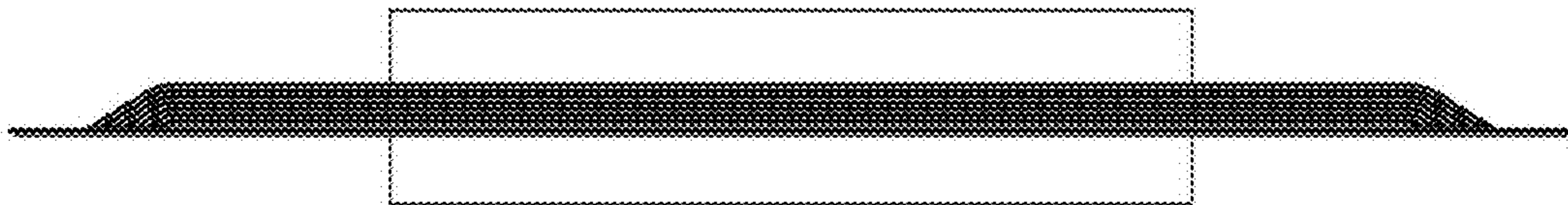

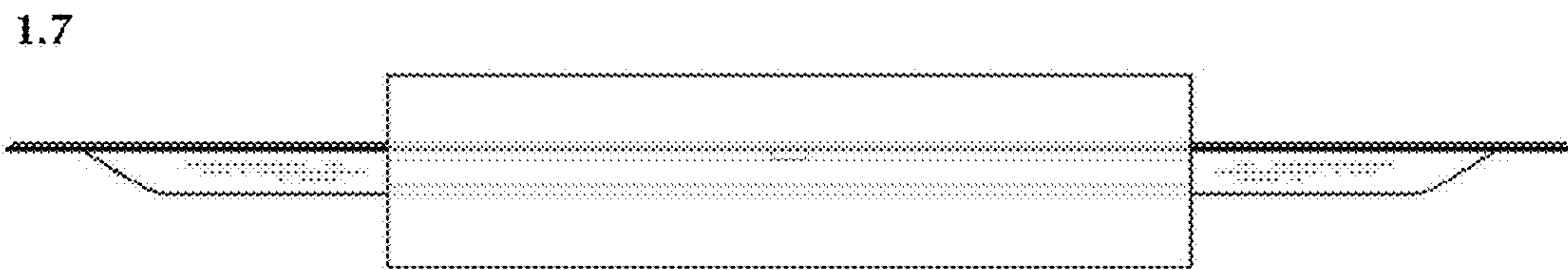



1.8

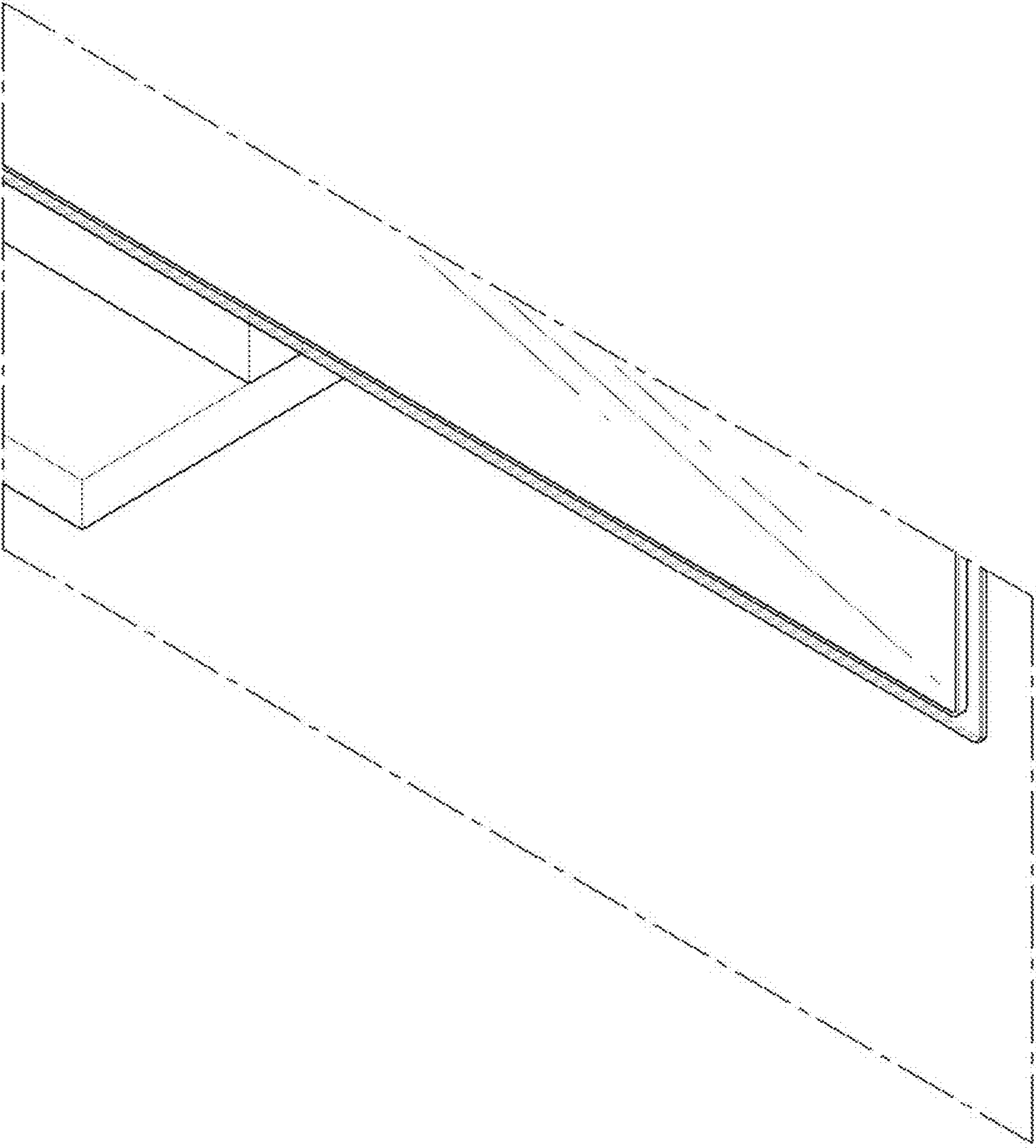

1.9

